WEATHER FORECAST

Victoria and Vicinity, and Vancouver and Vicinity—Light to moderate winds, fine and warmer.

Juan de Fuca to Estevan—Light to moderate winds, fine, stationary or higher temperature.

The Daily Colonist.

(ESTABLISHED 1858)

COLONIST TELEPHONES

Advertising ..... Empire 4114
Business Office ..... Empire 4114
Circulation ..... Garden 1812
Job Printing ..... Garden 5241
Editorial Rooms ..... Empire 4111
Social Editor ..... Empire 3311

NO. 131—SEVENTY-SIXTH YEAR | VICTORIA, BRITISH COLUMBIA, SUNDAY, MAY 13, 1934 | FORTY PAGES

U.S. GOLF TEAM WINS Defeats British Players Decisively in Walker Cup Competition at St. Andrews—Page 15

CIRCUS HUGE SUCCESS Several Thousand Persons Attend Y.M.C.A. Show at Willows — Page 5

Wiley Post **TO SEEK NEW RECORD** Gives Details of Preparations to Reach Mark for High Flying—Page 3

HUNGARY ASKS LEAGUE'S AID IN BORDER ROW

Says Friction Is Menace to Peace [illegible] Jugoslavia—S[illegible] Tense

COUNCIL URGED TO SEND COMMISSION

GENEVA, May 12 (AP).—A tense situation along the Jugoslavian-Hungarian border, which in three years has allegedly resulted in the deaths of thirty-one Hungarians, led Hungary, today, to appeal to the League of Nations for help.

In her memorandum, which declared the friction "might become a menace to the two countries," in view of the "present tense atmosphere of Europe," Hungary asked the League Council to send an international commission to the district to investigate conditions.

WARRANTS EXAMINATION

Hungary says she thinks the situation is not serious enough to cause war, but she believes it is sufficiently serious to justify an immediate examination by the League Council.

Hungary, in her complaint, does not define under which article of the Covenant she is making it.

Official Jugoslavian circles expressed amazement over the Hungarian appeal.

HAS COUNTER-CHARGES

A Jugoslav spokesman said that if Hungary insisted upon a hearing, Jugoslavia would have counter-accusations to make, including such things as conspiracy and the dispatch of bombs.

League of Nations officials seemed non-plussed by Hungary's memorandum, saying they were not aware anything serious had taken place on the frontier between Hungary and Jugoslavia.

VICTORIA CHOIR RETAINS SHIELD

Metropolitan Group Wins at Vancouver — Schubert Club Third in Class

VANCOUVER, May 12 (CP).—The Metropolitan United Church Choir, of Victoria, tonight retained for another year the David Spencer Shield, highest award for large choirs in the province, at the British Columbia Musical Festival, here, tonight.

The winning number, "Glorious in Heaven," by T. L. DaVittoria, sixteenth century Italian composer, was eagerly applauded by the large audience of musical enthusiasts.

Dr. E. MacMillan, adjudicator, in announcing the award, paid high tribute to the choir and Conductor Frank Tupman.

CONDUCTOR PRAISED

"Any church having such a fine choir has just reason to be proud, especially in having a conductor of the ability of Mr. Tupman," the adjudicator stated.

The Schubert Club, of Victoria, Frederick King conducting, placed third in the contest for small ladies' choirs. The contest was won by Dundarave Ladies' Choir, of West Vancouver.

Kitsilano Boys' Band once again topped the lists in their section, winning the Conn Challenge Cup. They played Verdi's "Aida" as their selection. A. W. Delamont conducted.

Dr. Percy Hall and Dr. MacMillan, adjudicators, were high in their praise of the performance.

Fifth in adjudication was the Vancouver Girls' Band, also conducted by Mr. Delamont.

"It has been a unique experience," Dr. Hall said. "Every band on the list has done magnificent work. The girls' brass band was a new experience for me. I have never seen one before, and I have adjudicated hundreds of bands in England."

ITALY TO FINANCE NEW TRADE PACT

Will Act as Banker for Austria and Hungary in Effort to Increase Exports

ROME, May 12 (AP).—Italy will be banker for Austria and Hungary in a supreme effort to build up their foreign trade.

She will furnish most of the credit under agreements for increased export financing included in the triangular commercial accord to be signed Monday.

Special exchange arrangements will be made to avoid harmful effects of currency fluctuations on the working of the plan, Richard Schuller, Austrian Minister and one of the negotiators, asserted tonight.

He said the pact would assure economic independence to his country.

FOUR KILLED AT CROSSING

TOLEDO, O., May 12 (AP).—Four persons were killed near here today when a New York Central westbound train hit an automobile.

Rescued by Airmen From Arctic Ice

THESE photographs show scenes relating to the daring rescue by Soviet airmen of 104 persons who became stranded on ice floes in the Arctic Ocean when the steamer Cheliuskin sank. Top, left, Professor Otto Schmidt, leader of the expedition; right, Pilot Babushkin and his mechanic, Balavin, right, outstanding heroes among the aviators who defied heavy Winter flying conditions to remove the party in safety; below, members of the marooned party grouped about one of the rescue planes.

SALE OF P.G.E. RAILWAY MAY AFFECT MINING DEVELOPMENT

Government Reported to Be Negotiating for Sale of Road and Endowment Lands to Eastern Interests—Lillooet Block Contains Extension of Bridge River Mineral Field

Area Half Size of Province Of Nova Scotia to Sell Line

By B. A. McKELVIE

NEGOTIATIONS for the sale of the Pacific Great Eastern Railway to New York capitalists is rumored here as one of the matters that took Premier Pattullo and two members of his Cabinet from Ottawa to Wall Street. The members of the Government in Victoria do not know, for the Premier has not kept them advised of his business in the East. There is reason, however, to believe that there has been a resumption of negotiations commenced under the former administration and discontinued by the financiers before the last election upon it becoming evident that there would be a change of Government. The New York interests believed that there would be more chance of them obtaining conditions satisfactory to them from a new administration.

Sale of the P.G.E., with the enormous land grants that were attached to the line for sale purposes in 1925, is a matter for very serious consideration. This is especially so since the development of the rich mines of Bridge River district, and the mining activities in the Cariboo. Caution is essential on the part of the Legislature in examining any proposals that may be presented for the sale of the P.G.E. if material hurt is to be prevented to the expansion of mining in two of the most heavily mineralized zones in British Columbia.

In political circles it is believed

Continued on Page 2, Column 5

Old Clothes Week Opening Tomorrow To Help Children

COMMENCING tomorrow, the Victoria Friendly Help Welfare Association drive for funds will get under way in the form of an "Old Clothes Week." Citizens are reminded that there are families in the Capital City of British Columbia who may be forced to leave their school studies because of the inability of parents, through no fault of their own, to provide them with suitable clothing. Residents of Victoria are asked to go through their wardrobes and send donations to the association, or telephone G arden 7194 and the clothing will be gladly called for. "Old Clothes Week" will continue until Saturday.

Eight Lose Lives When Tug Sinks

BREMERSHAVEN, Germany, May 12 (AP).—Seven members of the tugboat Mercur, and the wife of one of them, were lost, today, as the tug sank after being rammed by the steamer Albert Ballin, which she was towing in the harbor.

The Albert Ballin, arriving from New York, rescued five others of the crew, including the captain, who blamed the accident on the loosening of a towline. Among those lost was the wife of the cook.

United States Will Not Seek Return of Fahey From Jasper

Man Who Escaped From Kansas Prison Many Years Ago Allowed to Resume Life as Quiet Canadian Citizen

JASPER, Alta., May 12 (CP).—The scales of justice tipped today and tonight had brought peace and happiness to a family of five here. Three children and a loving wife surrounded their "daddy" in a joyous family circle, when he walked up the hill to their home and told them a shadow hanging over him for twenty-four years was gone forever.

Twenty-four years ago, a nineteen-year-old youth, Frank Grigware, now known as James Fahey, escaped from behind the grey walls of Leavenworth Penitentiary, Kan., where he had been sent for life imprisonment on a charge of train robbery to which he declared he was innocent.

Today Attorney-General Homer Cummings, at Washington, issued a terse order that closed Fahey's case, as far as the Government was concerned.

Coming to Canada shortly after his escape, Grigware became naturalized as Fahey. A carpenter, he settled down and followed his chosen trade. Later he married, had children, but none knew of his past.

Two months ago Fahey was arrested on a minor charge of poaching in the National Park here. His fingerprints, taken as a routine matter, were sent to Ottawa, where it was discovered they were identical

Continued on Page 2, Column 3

BUILDING PLAN MAY BE TABLED

Works Programme to Relieve Unemployment May Be Revealed This Week

OTTAWA, May 12 (CP).—The legendary $50,000,000 building programme, designed to relieve unemployment in all parts of Canada, is expected to be tabled in the House of Commons next week. Premier R. B. Bennett and his cabinet have been applying the finishing touches to the schedules which are attached to the bill.

There has been conjecture for months over the whole plan, particularly over the financial details, but the Government has given no hint of its intentions. It has been expected that wharves, breakwaters, bridges, highway construction and public buildings, generally, will form the bulk of the programme, which has been designed to give an impetus to industries in general.

With a division regarded as a slight possibility, the budget debate will continue in the House Monday. The Government already has introduced a dozen or more amendments to its marketing legislation, clarifying it but not changing the broad outlines. It will be discussed later in the week, probably sandwiched between the budget and estimates.

A DENTAL PHENOMENON

TORONTO, May 12 (CP).—Three Ontario citizens of advanced age have reported the appearance in their jaws of new teeth, but John Aaron, ninety-eight-year-old Newport man, appeared to have established some sort of record by cutting his third set at the age of ninety-eight.

Token Payment Will Be Taken as Merely Betokening Default

United States Still Insisting on Money Payment of War Debts

NO SETTLEMENT PROPOSAL OFFERED

LONDON, May 12 (AP).—Great Britain was told by the United States, today, to pay her war debts or be declared a defaulter.

As a result, two alternatives face the Cabinet, which early next week will tussle once more with the persistent debts problem:

First, to make a token payment anyway, as evidence of good faith and willingness to negotiate for a solution, and, second, outright default, in the hope of forcing quicker solution.

BILL CHANGES POLICY

The matter was put squarely before the London Government by Cordell Hull, American Secretary of State, through the British ambassador in Washington, Sir Ronald Lindsay. The Johnson bill, said Mr. Hull, makes necessary a new American policy, by which token payments in lieu of full installments on June 15 could only be regarded as evidence of default.

The notification was the climax of a week of important developments in the general Government programme, including the start of a trade war with Japan and the enunciation of stiffened British arms policies.

The attitude of both the Washington and London Governments

Continued on Page 2, Column 4

READY FOR TRADE WAR

Britain Studies Means for Expanding Trade Within Her Empire

LONDON, May 12 (AP).—Britain set about tightening her defences today against possible Japanese counteraction in the trade war the Nipponese are understood to have accepted.

Government experts began studying means of expanding export business within the Empire as the first move in this direction.

Their purpose is to build this up with the greatest possible speed, so that Japanese competition can be checkmated from the outset.

An intimation that Tokio had accepted the British challenge to a trade war was made in official circles here today.

It was said the Government was hopeful nothing untoward would happen to affect friendly political relations.

STUDYING EFFECTS

TOKIO, May 12 (AP).—A Foreign Office communique, reviewing the history of Anglo-Japanese commercial difficulties leading up to the current trade war, declared today that Japan "intends to safeguard fully the rights and interests she possesses under the various treaties" with Great Britain.

"The Government is studying carefully and calmly" the effects of the British action upon trade and other Anglo-Japanese relations, the communique said, adding: The Government "also is considering necessary counteraction."

Hope for improvement in trade between Japan and Australia was expressed after a conference between Foreign Minister Koki Hirota and John G. Latham, Australian ministers on the matter of a trade agreement between the two countries.

Storm and Cloudburst Flood Rome

ROME, May 12 (AP).—A terrific hailstorm burst on Rome today, accompanied by a semi-cloudburst that flooded streets to a depth of eighteen inches.

Street car service was interrupted and streets were clear of pedestrians and vehicular traffic for an hour. Reports from country districts said wheat has been damaged.

Selling Planes in China

CAPTAIN Frank Hawks (left), noted speed flyer, pictured in Shanghai, China, after he had demonstrated the efficiency of his giant Condor bombing plane to a group of Chinese army officials. Captain Hawkes' plane-selling activities in China are reputed to have been one of the reasons for Japan's recent attempt to rush through a "Monroe Doctrine" for Asia.

Violence Flares Up in Walk-Out Of Longshoremen

Six Policemen and Three Strikers Injured in San Francisco—Seattle Mayor to Ask Governor for National Guards to Help Maintain Order Among Longshoremen

SAN FRANCISCO, May 12 (AP). — Violence stalked the waterfronts, leaving six policemen and three strikers injured in San Francisco and disturbances of varying proportions in other ports, today, as the walk-out of longshoremen on the Western seaboard entered its fourth day.

Six officers were battered under a barrage of sticks and stones, here, when several hundred strikers advanced on a labor recruiting office and broke the windows with bricks. One of the policemen, Fred Schuler, was struck on the head, and it was feared his skull might be fractured.

GIRL KNOCKED DOWN

Three of the rioting longshoremen suffered cracked pates, result of blows from police night sticks, while a young girl who attempted to take a picture of the scene was knocked down and trampled upon. Officers made three arrests.

Raiding strikers stormed aboard eleven ships at Seattle and drove non-union workers from their jobs. Smashing high board fences, they swarmed over the docks and wharves, bringing loading opera-

Continued on Page 2, Column 2

ORDERS SEARCH FOR ABDUCTORS

Negotiations for Release of Kidnap Victim to Begin This Week

LOS ANGELES, May 12 (AP).—On the heels of an official ultimatum, that 5,000 law enforcement officers would begin raking Southern California for the kidnappers of William F. Gettle, oil millionaire, unless he were returned by midnight, tonight, announcement was made, late today, that a contact had been established and negotiations would start "next week."

OUTCOME IN DOUBT

The two sudden developments left the status of the case somewhat obscure to observers in view of a previous promise by authorities that they would withhold official action until Monday noon pending negotiations by Ernest E. Noon, the family attorney, to purchase Gettle's freedom with a sizeable ransom.

IS ALIVE AND WELL

In announcing the contact with the abductors, Noon said they had reported Gettle alive and well; that they wanted $75,000 for him, and that instructions for the payment of the ransom money would be delivered to him next week.

Whether Noon's report would change the plans of District Attorney Buron Fitts to unleash the army of peace officers was not immediately announced.

Currency Stabilization Plan Discussed at Rome

ROME, May 12 (AP).—A tri-power currency stabilization agreement between Great Britain, the United States and Italy—which would force France to join them—was understood tonight to be one of the topics discussed during a meeting between Premier Mussolini and Richard Washburn Child, United States investigator of European economic conditions.

It was reliably learned that the question of stabilization occupied the major portion of the conference.

The proposition was said to have been advanced that Italy join with the United States and England in a stabilization agreement. Such an accord, it was thought, might also force France to join whether she wanted to or not.

A bilateral commercial treaty between Italy and the United States was reported to have been discussed.

FAVOR STRIKE IF NECESSARY

Longshoremen in Vancouver Give Committee Power to Order Walk-Out

VANCOUVER, May 12 (CP). — Members of the Vancouver and District Waterfront Workers' Association, who have been in dispute with the Shipping Federation of British Columbia over wages and working conditions, tonight voted their committee power to call a longshoremen's strike if the committee deemed such a step necessary in the negotiations.

The strike vote, 602 in favor of giving the committee the necessary power and 22 against, was taken to strengthen the association's hand after a conciliation board hearing the dispute brought down a majority finding in favor of the federation.

MAIN POINT AT ISSUE

Principal point in the dispute is the dispatching of men to different jobs, at present controlled by the Shipping Federation, and which the longshoremen claim as their right.

The conciliation board, in its majority interim finding, recommended that the federation continue to dispatch the men, at least until the dispute was settled.

The men are also asking an increase in wages from eighty-one cents an hour to eighty-five cents

CALLS ON ALL PEACE FORCES TO LEND HELP

League Committee Appeals for Aid to End Warfare in Chaco

NEED FOR COMBINED ACTION IS STRESSED

GENEVA, May 12 (AP).—The world's forces of peace were called on tonight by the League of Nations' Chaco committee to "arrest the development of the catastrophe" in the border warfare between Paraguay and Bolivia.

The commission, which had sought in vain to end the long struggle between the South American nations, urged arbitration to settle the war and recommended that other countries refuse henceforth to send war materials to the combatants.

"To arrest the development of this catastrophe, the commission considers that the combined action of all forces of peace, working together in harmony, is needed," the report declared.

PEACE IS JEOPARDIZED

"It is essential that the system of intervention should come to an end. If the parties can feel, even after the failure of various efforts that have been made, that the League of Nations is not the final authority, and that they can still contemplate the possibility of intervention from other quarters, the cause of peace will be gravely jeopardized."

The commission suggested arbitration of the frontier dispute between the two countries before the permanent Court of International Justice.

"It would seem that the commission's formula enjoys the support of all nations that desire justice and peace to prevail, especially American nations.

PART OF NEIGHBORS

"This desire was especially expressed by the United States, whose delegate, Hull (Secretary of State Cordell Hull), at Montivideo, expressed himself with singular eloquence and force.

"Neighboring countries, more especially, if two belligerents refuse to accept honorable and just settlement, could exercise strict control over transit and traffic (of war materials) as a complement to the control that other nations could exercise over certain exports.

"If, therefore, support is given in America to such resolutions as the council (of the League) may adopt, it may have a decisive influence."

The report said that the war in the Chaco was "a singularly pitiless and horrible war, with soldiers

Continued on Page 2, Column 3

AMERICAN BUYS ISLAND ESTATE

Delightful Spot on Saltspring Island Purchased by Californian Capitalist

What is believed to be the largest real estate transaction this year has been completed by the firm of Ker & Stephenson, it was announced yesterday. The deal involves 700 acres of land on Saltspring Island. The vendors were Mr. and Mrs. F. E. Abbott. The purchaser is a wealthy Californian, who intends to make her home there.

There already is a residence situated on the property, which has an extensive waterfront, but the purchaser, it is understood, plans to erect a palatial Summer home, and generally improve the property.

BEAUTIFUL LOCATION

The land that has been taken over is ideally located for one who delights in forest and beach areas. It lies along the eastern side of Saltspring Island, covering the whole of the area which juts southward between Trincomali Channel and Long Harbor.

This gives the land a tremendous stretch of beach, the area averaging not more than half a mile in width between these two bodies of water for the entire length of between three and four miles.

FIRST ARREST IN NEW NAZI DRIVE

German Jew Given Long Time to Consider How Guest Ought to Behave

BERLIN, May 12 (AP).—The first arrest in a new campaign against "fault finders," chiefly German Jews, was made today when an employee of a big bank was sent to a concentration camp on a charge of slandering Dr. Paul Joseph Goebbels, Nazi Minister of Propaganda.

He is Dr. Jacob Wassermann, thirty-four, a native of Riga, Latvia, and a worker in the Commerz Und Privatabank. The official German news agency, in announcing his arrest, said, "Wassermann will be given a long time in the Oranienburg camp to consider how a guest of Germany ought to behave."

Bible Confirmed By Recent Finds Experts Believe

Authority Says "Higher Critics" and Their Conclusions Being Discredited as Excavations of Jericho Lay Bare Ancient Secrets—Old Pottery Aids Archaeologists

By THOMAS T. CHAMPION
Canadian Press Staff Writer.

LONDON, May 12 (CP).—Sir Charles Marston, authority on Biblical archaeology, speaking to the Victoria Institute at Westminster, declared the whole trend of Biblical archaeology tended to confirm the Old Testament narrative.

During the past eight years the study and classification of the potsherds or broken pieces of earthenware with which the ancient sites of cities in Bible lands are littered and impregnated, has enabled excavators to assign dates to the sites and to the various strata of occupation lying beneath them.

"The knowledge thus acquired was used by Professor Garstang in his excavations of Jericho," Sir Charles said. He assigned a date of about 1400 B.C. for the ruins of the city destroyed by Joshua. The walls fallen flat outwards because of an earthquake and the burnt but untouched foodstuffs inside the houses and storerooms testified to the substantial correctness of the Bible narrative.

"It had been very generally assumed that the exodus from Egypt took place during the reign of the Pharaoh Mernepthah, about 1220 B.C. In that case Jericho should have fallen about 1180 B.C. Between that and Garstang's date of 1400 B.C. there was a discrepancy of more than 200 years. So serious doubts began to be cast on the pottery dating."

NECROPOLIS DISCOVERED

But the cemetery, or necropolis, in which the inhabitants of Jericho buried their dead, was discovered, and in the tombs Professor Garstang found quantities of unbroken pottery. There were Egyptian Pharaohs whose dates were known. This dated pottery verified the dates of the broken pottery in the burnt city.

Sir Charles said the so-called higher criticism and its conclusions were becoming discredited. "How desperate the position has become," he added, "may be judged from the attempt of some authorities who still cling to its conclusions to place Moses after Joshua."

NEW
BEATTY IRONER
The weekly family wash for five persons all washed and professionally ironed in one hour with the New Beatty Ironer. This is no boast, but an actual truth.
Beatty Washer Store
Phone G 7511 1609 Douglas St.

Reconditioned Ranges
Every range rebuilt and guaranteed for thirty days. All the best makes included. Prices from
$25.00
HATT'S HARDWARE

LIP-READING
For DEAFENED ADULTS
Private Lessons by Appointment
Trial Lessons Free
B. S. H. TYE
Normal Graduate Muller-Walle Method
Phone E 9575 2631 Douglas St.

BEST FIR
MILLWOOD
$2.50 PER CORD
C.O.D.
One Cord Will Mean Repeat Order
Lemon, Gonnason Co., Ltd.
Phone E 7141 2324 Government St.

"Build B.C. Payrolls"
Cook With It

Thousands do and get vital results. We have read wonderful letters telling of the cakes, puddings, soups, gravies, bread, made with Pacific Milk. Its value in cooking is highly placed.
PACIFIC MILK
"100% B.C. Owned and Controlled"
Plant at Abbotsford

VIOLENCE FLARES UP IN WALK-OUT

Continued from Page 1

tions to a complete halt on all vessels.

BLOODSHED AVERTED

Bloodshed was narrowly averted at the Bell Street terminal when officers of the Grace liner Santa Rosa, with drawn revolvers, prevented about 200 striking stevedores from entering the ship to drag out non-union workers. Sweeping aside a handful of police, the union strikers battered down pier doors with heavy timbers and rushed the docks and ships.

The strikers halted loading operations on the following ships: Santa Rosa, Silverado, St. Francis, Cadaretta, Kirkpatrick, Moldanger, Dorothy Luckenbach, Ruth Alexander, Kansasn, Steelmaker, and Steel Mariner.

The situation there became so serious Mayor John F. Dore decided to request Governor Clarence D. Martin for State troops. A force of 100 extra policemen already on duty was inadequate, he said.

REFUSES GUARDSMEN

After an all-day session with Portland city officials, Governor Julius L. Meier, of Oregon, refused their plea to call out the National Guard, promising meanwhile that "the state will do its part" to preserve order if future events prove the police and sheriff's office unable to cope with the situation.

Thirty-one ships lay idle at Columbia River docks or anchored in midstream. Unable to move materials by water, two large companies announced they were facing the necessity of suspending operations pending more adequate transportation facilities.

A demonstration of Tacoma and Everett workers was planned in Seattle, where more than thirty ships also were tied up.

CONFER AT SAN PEDRO

Results of an arbitration meeting at San Pedro between steamship operators and longshoremen were not announced pending a report to be presented here by Dr. L. L. Leonard, Government representative, who attended the session.

The Marine Service Bureau, which engages stevedores for steamship companies there, issued a statement, meanwhile, asserting more than 1,200 men were working cargo on the twenty-three ships in the harbor, and that additional men were available for several ships scheduled to anchor.

At San Diego, Carleton Bingham was beaten unconscious by four men while leaving the waterfront for his home. His assailants escaped.

AUTO IS OVERTURNED

The riot here marked the second demonstration of the day. Earlier, three carloads of strikers attacked and overturned an automobile carrying Negro laborers to the docks. They were dispersed by police after one of the Negroes had discharged a pistol to frighten them.

President Roosevelt's mediation board, which had sought to avert the strike, was reported by Dean Henry F. Grady, chairman, to be standing by, meanwhile, awaiting developments which might lead to a settlement. Grady said he was in touch by telephone with the National Labor Board at Washington, and had been seeking all day to contact Joseph P. Ryan, national president of the International Longshoremen's Association.

AT GULF PORTS

Twelve thousand dock workers were ordered back to work in Texas and Louisiana ports, but in outbreaks at Galveston, where several lines were unaffected by the truce, one striker was killed and another wounded.

Three guards of the Clyde Mallory Line were charged with murder and assault to murder in connection with the Galveston shooting.

A strike of 3,000 workers at the New York Shipbuilding Company plant, at Camden, N.J., was ended when strikers and company officials reached a wage raise agreement.

Street cars got a heavy play at Cleveland, Ohio, where practically all gasoline filling stations remained closed, while representatives of the union station attendants and the oil companies agreed upon four points of a settlement plan.

MINERS ON STRIKE

Senator Wheeler, of Montana, took the matter of the Montana copper miners' strike to the national labor board, in an effort to adjust differences which caused 4,000 men to leave the mines.

Miners belonging to company unions were at work in Western Kentucky mines at $4 a day, pending a decision on a permanent injunction against enforcement of the $4.60 N.R.A. scale, but 1,650 miners of the Hazard fields of Eastern Kentucky, although receiving the $4.60 scale, were on strike against alleged N.R.A. coal price violations.

Eighteen persons remained in jail at Wichita, Kas., facing charges of criminal syndicalism in connection with Wednesday's unemployment riots here.

The strike-closed Cowpens mill, at Cowpens, S.C., was put under a heavy guard, after four persons were injured in rioting between pickets and a group of persons who attempted to enter the mill.

Princess Goes Riding

Princess Elizabeth, Elder Daughter of the Duke and Duchess of York, Is Pictured Here While Riding in Windsor Great Park.

CALLS ON ALL PEACE FORCES TO LEND HELP

Continued from Page 1

fighting with inadequate medical treatment."

The commission's report insists that the border conflict between the two South American nations has been continued over a period of more than two years, with the deaths and maiming of thousands of soldiers and non-combatants, only because it has been possible to purchase arms from abroad.

Force to the weight of the commission's report has been lent to the fact that Bolivia, Friday, threatened an air bombardment of Asuncion, the capital of Paraguay.

Members of the League today referred to a resolution presented by Great Britain and France to the League council in February, 1933, which held that a ban on arms shipments to Paraguay and Bolivia "might be effective in all states joined in its application."

U.S. WILL NOT SEEK RETURN OF FAHEY

Continued from Page 1

with those of the Leavenworth fugitive.

PROCEEDINGS STARTED

Extradition proceedings were started by United States authorities, but Fahey's friends rallied to his aid. Friends, public bodies, and even the Alberta Government, in an unofficial manner, sent petitions to President Franklin Roosevelt and Prime Minister R. B. Bennett asking for leniency.

Through it all Mrs. Fahey and her three children, Jack, fifteen; Louise, thirteen, and Marie, four, declared their undying faith and affection for the husband and father.

Today Fahey received the word that official Washington considered him a "worthy citizen" and that "no good purpose would be served by sending him back," ending forever the shadow of his secret which he kept from everyone until recently.

A woman who had given her husband a worrying time during his lifetime was very concerned at his death, and had a tombstone erected on which were the words: "At rest. Until we meet again."

FRUIT GROWERS SUPPORT BILL

Horticultural Council Endorses Marketing Bill and Thanks Premier

OTTAWA, May 12 (CP). — The Government Marketing Bill, with the proposed amendments subject to minor clarification, was strongly supported by the Canadian Horticultural Council, at the conclusion of its meeting here. A resolution supporting the new legislation and urging its adoption by Parliament was approved.

The council, one year ago, asked that legislation be introduced which would enable producers of fruits and vegetables to regulate efficiently marketing of their crops. It viewed with considerable satisfaction the Natural Products Marketing Act, as introduced by Hon. Robert Weir, according to a statement given out here.

CLARIFICATION OF BILL

"Upon its introduction the industry made several suggestions which, in their opinion, would clarify the intent of the act, and these amendments have now been introduced. They are of the opinion some minor clarification is still advisable, and with their adaptation the bill will meet the unanimous approval and requirements of their industry. Coupled with the resolution was a hearty vote of appreciation to Premier R. B. Bennett and Mr. Weir for their efforts on behalf of the industry."

Those attending the council meeting included M. V. McGuire, Vernon, B.C.; O. W. Hembling, Vernon, B.C.; W. E. Haskins, Penticton, B.C.; R. Robertson, Vancouver.

TOKEN PAYMENT TO BETOKEN DEFAULT

Continued from Page 1

was interpreted as showing a mutual willingness to arrive at a new basis of payments and a final solution. Each, however, insists the other must make the first definite proposal.

AT MERCY OF CONGRESS

High Governmental authorities here expressed the view that President Roosevelt is at the mercy of Congress, especially because of coming elections, and that he necessarily had to enunciate a "pay up" policy in order to eliminate the issue from domestic politics.

The British, therefore, believe the American administration's actual attitude is more conciliatory than appears on the surface, and that "deadlock" is not a true description of the situation.

The British Government, it was officially learned tonight, is considering making a statement on debt policies before the House of Commons next week.

In this connection, remarks on debts that the Foreign Secretary, Sir John Simon, made in an address at Manchester, were pointed to as a possible indication—although Sir John declared he was speaking "for myself" only. He asserted that arguments for payment based on a British budget surplus were "fallacious," in that the problem involved the transfer of huge sums in money, rather than in goods.

CLOSING MONEY MARKETS

Secretary Hull notified Sir Ronald that token payments must be regarded as defaults, under the Johnson bill providing that United States money markets be closed to all nations defaulting on debts.

Sir Ronald said no concrete settlement proposal had been offered Great Britain by President Roosevelt.

Newspaper comment varied widely.

"Amid so many causes of anxiety at home," The Times said, "it is scarcely to be expected that the President would create further difficulties for himself at this moment by taking an unpopular attitude on the question of war debts."

PRACTICAL POLITICS

The Mail said: "Default is now only practical politics and almost certain to be the Government's policy if President Roosevelt does not offer to begin new negotiations for settlement.

"The British ministers are stiffening. They say that, if a token payment on June 13 is to be regarded as default, Britain might as well default outright."

MOVING!

Get Dowell's . . . They're Always R-e-l-i-a-b-l-e!

DOWELL'S household moving service is always abreast of the times with new methods and new equipment. It is a service that saves you money, because every detail is planned to save time. It is also a service that relieves you of moving day worries. Every piece of furniture is properly packed with thick quilts, so that there is no possible chance of damage in transit.

Telephone and Dowell's representative will call and give you a cost estimate covering every moving day expense.

Storage . . . Packing, Lift Van Service for Household Moving . . . Everywhere

TELEPHONE GARDEN 7191

DOWELL'S

Offices and Safety Storage Warehouse, 1119 Wharf Street.

TRANSFER AND STORAGE CO., LTD.

PREDICTS WIDE HUNT FOR GOLD

Veteran Northern Prospector Foresees Great Discoveries in Far North

EDMONTON, May 12 (CP). — "A couple of sticks of dynamite in the Great Bear Lake district is liable to uncover the greatest gold mine in the world," Col. J. K. Cornwall, veteran Northern prospector, told interviewers here, as he prepared to return to the North country for a Summer of activity.

A pioneer in Canada's northern mineral fields, Col. Cornwall predicted an extensive gold hunt in the Great Bear Lake district, now famous for its deposits of radium-bearing ores, this Summer. The majority of prospectors, he said, would be engaged in a search for gold.

ELEVEN IN PARTY

One expedition alone, seeking adventure and wealth, includes eleven young Albertans, who are going into the lake area for eight months. On a motor-propelled scow, which is also radio-equipped and has an outboard motor-boat for emergencies, the expedition will go from Waterways to the mineral fields.

Gold already has been discovered in the Great Bear Lake field, but greater finds are in store, he believes. "On some of the islands in the Far North, which are heavily mineralized, it is possible to lay a ship right alongside the ore bodies. Loading operations will be the cheapest in the world.

WIDESPREAD SEARCH

Great Bear Lake will not hold the interest of all the prospectors this Summer. It is known gold hunters are preparing to go to the far-off Bathurst Inlet country. Others will explore the east end of Coronation Gulf, King William Land and Victoria Land.

SALE OF RAILWAY MAY AFFECT MINING

Continued from Page 1

that Premier Pattullo will call a special session of the Legislature to consider measures to "go it alone" after his refusal to accept Dominion Government assistance based on a recasting of the budget to enforce economy in administration. If such a session is called then it is likely that a bill for the sale of the P.G.E. will be submitted after the members have been impressed with the serious financial position of the Province and the necessity for relieving the Treasury of a substantial portion of the debt charges.

It is definitely known that a representative of the New York financiers, who was here in negotiation with the Tolmie Government, is in New York and has seen Premier Pattullo.

The former Government could have sold the P.G.E. to any one of several parties who were interested in acquiring the line and the lands attached to it, but only on conditions that would properly safeguard public interests.

LANDS DEFINED

According to the act of 1925, by which it was agreed that 20,000 acres of land would be given for every mile of main line railway, the selection of endowment lands must be made out of specific blocks of land which were outlined in the legislation. There are three of these land blocks in the Lillooet and Cariboo districts.

The West Lillooet block is of particular importance, as it includes 3,040,000 acres immediately to the north of the rich Bridge River area, and in fact its southeastern boundary extends down Bridge River to its junction with the Fraser. It is already known that there are rich mineral prospects in this railway land block, particularly in the Taseko Lake area, and it is held by many prominent engineers and geologists that the "gold belt" will eventually be found to extend right up through the railway block.

In the West Cariboo block are included other lands which are reputed to contain minerals, as well as immense stands of timber, especially in the Blackwater area. This block, which is defined in the 1925 act, contains approximately 3,750,000 acres.

PROVEN AREA

The East Cariboo block, of irregular formation, includes 2,845,000 acres. Within it is the major portion of Quesnel Lake, the Canim Lake country and the Horsefly region, all of which are old-established gold-bearing districts from which much alluvial gold was recovered in the past. These auriferous gravels have given rise to the conviction that the lode deposits of the district will eventually prove to be rich. There is good ranching and grazing lands in these Cariboo blocks.

On the basis of the trackage already completed, a purchaser of the railway as it now stands would be entitled, under the act, to select approximately 7,500,000 acres, or 11,718.75 square miles; a total of lands equal in size to half of the Province of Nova Scotia.

Now, under the 1925 act, which authorized the conveyance to the railway of such vast holdings, these lands, with mineral and timber rights and revenues resulting from rentals, leases and fees in connection with them go with the railway, which will not have to pay taxes for twenty years after being purchased from the Government.

REVENUES ASSURED

In respect of minerals, the provisions of Clause 8 are specific: "All rentals and fees in respect of minerals, precious or base, including coal, petroleum and natural gas, contained in lands granted under this act, which are payable to the Crown, shall, when collected, be paid over to the Pacific Great Eastern Railway Company.

Royalties, timber taxes and taxes imposed under the taxation act are reserved to the Crown, but all other revenues from the disposal of the lands conveyed to the purchasers, are to go to the railway.

The former Government was insistent on more stringent regulations and safeguards in considering the sale of the line, and the result was that it was not sold.

IMPORTANT POINT

Now the question that the people of British Columbia must be prepared to consider is: "Just how much of our natural wealth do we wish to give in addition to 11,718.75 square miles of territory, to get rid of a railway line approximately 380 miles in length?"

The matter is one that should be studied now, before any effort is made to hurry a bill through the Legislature. The development of mining in the Bridge River and Cariboo districts has resulted in the P.G.E. making an operating profit.

While, in committee, in the session of 1936, General V. W. Odlum forced the Government of the day to accept a last-minute amendment to the effect that no sale could finally be completed without sanction of Parliament. The Legislature does not, of necessity, have to be advised as to the provisions of the agreement to sell. All that it is required to do is to give general sanction to the Government to sell the line. This is made clear in Clause 13 of the act:

"Notwithstanding anything contained in the Pacific Great Eastern Incorporation Act,' or in any other special or general act, no lease, sale, or other disposition shall be made by the Pacific Great Eastern Railway Company of its lines of railway or any part thereof, or of any lands granted to it under this act, without first obtaining the sanction of the Legislature."

When the Special Powers Act was in committee in the last session of the Legislature, R. H. Pooley, sensing possibility of the P.G.E. being sold, induced the Government to include a special clause excluding the sale of the P.G.E. from the powers that the Government assumed.

The position is, however, that if the Government gains the sanction of the Legislature to dispose of the line and its vast contiguous resources, it can be done on terms arranged by the Government in treaty with outside interests. While this is possible, it is probable that if the Government concludes an agreement to purchase, that the full terms will be presented to the Legislature.

UP TO LEGISLATURE

But, with the evidence of last session that the Legislature would pass anything set before it by the Government, even to the extent of allocating its most sacred powers, and of closing the doors of the court to those who might feel aggrieved under certain circumstances, would it reject any manner of agreement which the Government might endorse?

It has been suggested in dispatches from the East that there may be a special session of the Legislature. If such takes place following the return of the Premier and his ministers, it will likely be in a setting of hysteria and heroics, and in such an atmosphere the sale of the P.G.E. should not be considered. There is too much at stake. The endowments lands are too valuable. The future of mining is too important.

PLANNED TO SEIZE CONGRESSWOMAN

Convict Says Abductors of Arizona Girl at First Intended Other Victims

TUCSON, Ariz., May 12 (AP).—Isabella Greenway, Arizona's Congresswoman, and Lewis W. Douglas, director of the United States budget, were indicated tonight as having first been considered as victims by the kidnap gang which seventeen days ago abducted six-year-old June Robles for $125,000 ransom.

The mystery of the child's disappearance widened to include Santa Fe, N.M., as official information was received here that a convict in the New Mexico State Prison had related, in writing, what he asserted to be the "inside atory" of the kidnapping.

CONFIRMS REPORT

SANTA FE, N.M., May 12 (AP).—Warden Ed. Swope, of the New Mexico prison, late tonight confirmed reports that a New Mexico convict claims to have "the inside information" concerning the kidnapping of June Robles, at Tucson, Ariz.

Swope said the prisoner had drawn a diagram showing where the kidnapped girl was held a prisoner and that this had been sent to Tuscon.

FACTORY DESTROYED BY SPREADING FIRE

PAWTUCKET, R.I., May 13 (AP).—Fire, which had virtually destroyed the Mickiejohn Furniture and Piano Warehouse, was out of control at 3 o'clock this morning, and had spread to two adjoining dwellings.

A call for aid was dispatched to the Providence Fire Department, which was engaged in fighting a $200,000 fire in its own city.

Shocks Cause Panic in France

VALENCE, France, May 12 (AP).—Inhabitants of three nearby towns were thrown into a state of panic today when earth shocks, accompanied by underground explosions, caused steeples to sway and cracked buildings.

SUNNY IN ALBERTA

CALGARY, May 12 (CP).—Brilliant sunshine replaced rain clouds in Southern Alberta, today, after heavy showers had brought welcome relief to drought-threatened crop lands, Friday.

SEE THE NEW
General Electric Refrigerator
FROM **$189.00**
Terms as Low as $10.00 Monthly
JAMESON'S
ELECTRICAL, LTD.
Corner Douglas and View Streets

NEW SHIPMENT
BRITISH AUSTINS
JUST ARRIVED
Take a Ride Today
THOS. PLIMLEY LTD.
1010 Yates St. G 7161

storage
Safety for Your Most Valued Possessions
Our storage facilities are fully modern, with low fire risk and reasonable rates. Phone us for full particulars.
Phones G 4118, G 4119
We Are Bonded Carriers and C.P.R. Cartage Agents
Victoria Baggage Co.
510 FORT STREET

Savings deposits earn 3½%
withdrawable by cheque
The Huron & Erie MORTGAGE CORPORATION
A Canadian Institution
616 View Street
H. B. Hunter, Manager
Chartered 1864

RUBBER SHIPMENTS MUCH INCREASED

OTTAWA, May 12 (CP).—Canada's export trade in rubber manufactures showed a marked improvement in the last fiscal year, particularly to Empire countries. Shipments to the British Empire amounted to $5,713,382, an increase of 48 per cent over the preceding fiscal year, says a report issued by the Department of Trade and Commerce. Those to foreign countries increased by 16.6 per cent to $3,255,240.

The Empire absorbed 63.7 per cent of Canada's rubber exports in the past fiscal year.

KODAKS AND FILMS
Be sure to take advantage of the many picture opportunities which are now becoming frequent.
Kodaks ..... $5.00 Up
Brownie Cameras ..... $2.25 Up
Prompt Developing and Printing Service
OWL DRUG CO., LTD.
Phone G 2112 Campbell Bldg. W. R. Bland, Mgr.

3 STORES
POPULAR CASH - 1317 DOUGLAS ST. - E 2428
PEOPLES CASH - 737 YATES ST. - G 3939
SELF SERVICE - DOUGLAS ST.
BATCHELOR'S CASH and CARRY
MONDAY SPECIALS
PEARL NAPTHA SOAP, 7 bars 22c
PURE LARD, lb. 10c
LOCAL BLACK CURRANT JAM, 4-lb. tins 44c
NABOB TEA, lb. 44c
LIBBY'S CORNED BEEF, tin 10c
ROGERS' SYRUP, 2-lb. tins 39c
NABOB COFFEE, lb. 36c

Post Gives Details Of Preparations to Reach New Altitude

Expects Winnie Mae to Take Him at Least 50,000 Feet Into Air — Special Equipment for Plane and Pilot

By WILEY POST

(Copyright, 1934, by the North American Newspaper Alliance, Inc. World rights reserved.)

NEW YORK, May 12.—Within the next three weeks, the Winnie Mae, which took me around the world twice to new records, once with Harold Gatty and once alone, will be called upon to take me at least 50,000 feet into the air.

We're not going up for a thrill. This flight will represent one more battle in the campaign aviators all over the world have been waging to raise man's ceiling and increase the amount of space he can put to practical use.

FROM HOME TOWN

According to present plans, we'll take off from Oklahoma City airport. That's my home town and I never have given the boys there a good show.

The unofficial altitude record for airplanes is 47,500 feet. The Winnie Mae, at the most conservative estimate, ought to beat that by half a mile. I think it probable we shall get to 55,000 feet, and highly possible Winnie may go even higher. I'll not stop going up until I stop feeling comfortable, or until Winnie can't climb any more.

Altitude records are not entirely like sporting records. There is a good deal of the idea of being first and best in it, but there is also a practical purpose, and a high, even noble, vision.

Planes of the future will fly out of sight of earth. Up there in the thinner part of the earth's atmosphere, there's a new world seemingly made for airplane travel. No head winds, no storms, no rain, no snow, cloudless, limitless visibility. Bullet speeds are normal up there. A ship with an average cruising speed of 150 miles an hour could do 300 there without breathing heavily.

FOUR NEW GUNS

That new world has been penetrated, but it is by no means tamed to our purposes. On my flight with the Winnie Mae—the first of a long series I am planning—I am bringing into the war against space four new guns.

The problem of breathing up there has been solved by the oxygen tank. But pressure remains unsubjected. I think I have something that will chop it down to our size.

Pressure has taken its toll of pioneers. Many have lost their lives to it. And up to now every man who has gone higher than 40,000 feet in an airplane has given years of his life to do it. He has suffered hurts to his body medical science cannot repair. It has been a bitterly true joke that high flyers die young.

Pressure at sea level is fifteen pounds to the square inch inside the body and outside. That enables us to exist comfortably. At 40,000 feet, there are three pounds of pressure to the square inch outside the body, and fifteen pounds inside. That means every muscle, every tissue, every organ in the body is strained and agonized. Pictures of Major Rudolph W. Schroeder's heart, taken a few hours after his ascent to 36,130 feet, showed it dilated to three times its normal size. Eventually it came back into shape, but he is not the man he used to be and I fear he never will be.

A SPECIAL SUIT

On my flight I am going to use a rubberized silk suit designed to equalize this pressure. This suit will work exactly opposite from a diving suit—that is, it will push down on the body instead of pushing out from it. In order to insure complete flexibility of movement, I am going to get five pounds of pressure from the suit, although it is designed to give me any amount up to twenty-five pounds. The five pounds coupled with the three pounds of the atmosphere will give me a pressure I can expect at 15,000 feet. I have often flown at this altitude without any discomfort.

The second new device I am trying out is a specially-built propeller with extremely variable pitch. At high altitudes I will be able to slant the propeller to scoop more air under the Winnie Mae's wings.

I believe the two new superchargers I have put on the plane will conquer the ignition problems at these altitudes. An army aviator flying over Washington almost gave his life to show us what was wrong with our superchargers.

At high altitudes, the spark refuses to leap the spark gap. It runs wild, jumping over into the magneto and outside the cylinder. The supercharger's purpose is to control the spark in its leap.

This army man's supercharger was faulty and the spark exploded his motor right out of the plane. He landed in one piece, but his cylinders didn't. They rained down over the city. With the improvements on the Winnie Mae, the ignition can be expected to behave at any altitude. The outside supercharger at first gave us carburetor trouble. But now we have reinforced all connections with packing glands and I think we're ready.

ADAPTED FOR CLIMBING

The Winnie Mae is admirably adapted for climbing. With its higher lift wings and its streamlines, it is better equipped than any other plane that has ever gone after the record.

The plane will be flown by the automatic pilot. I am having it revamped to operate my supercharger pressure, instead of from the vacuum, since at such altitudes the vacuum is useless. I need the automatic pilot to have my hands free. With manifold pressure and temperature gauges all over the engine, with pressure gauges and pressure regulators on my clothes and on the ignition harness, I shall have in all about forty instruments to watch every second of the flight. I intend, as well, to carry on experiments in radio reception, during the hour and a half climb.

There are a thousand other details we have worked out. We have built on the past toward the future. And I sincerely hope this first of my projected series of high altitude flights will bring closer the day when passengers will ride in hermetically-sealed cabins and pilots in hermetically-sealed suits at three or four hundred miles an hour, in perfect safety and in perfect comfort.

That world up there belongs to us and some day we will have it.

Reviewing the Grenadier Guards

His Majesty King George, Accompanied by Queen Mary, Are Seen When They Recently Reviewed His Own Company of the 1st Battalion, Grenadier Guards, at Aldershot. The Picture Shows the King and Queen Arriving for the Inspection.

NOT WORRYING OVER WALKOUT

Reeve Crouch Says Threatened Strike Is Only Work of Agitators

"We are not worried the slightest over this proposed strike, since it is only the agitation of a small minority of the men. Eighty-five to 90 per cent of the men want to continue working. This move is only the work of a bunch of agitators," commented Reeve William Crouch, last night, on the strike called for tomorrow by Saanich relief men.

The strife between municipal officials and relief men reached a head, yesterday, when a notice was posted in the relief office calling for all unemployed to "down tools" tomorrow morning.

The relief scale which has been the subject of controversies for the past few weeks, and the unsatisfactory interview, from the workers' standpoint, with Reeve Crouch, Friday, was keenly debated at the relief office, yesterday, as the men assembled for their cheques.

PRESS STATEMENT

William B. White, president of the Workers' Protective Association, was authorized to issue the following statement to the press:

"We anticipate that the walkout will be general, and no men will be on the job Monday. Relief workers want fair and equal treatment. Some are getting the Jones scale. Others have been cut down, in some cases as much as 40 per cent. Those who have been cut are non-taxpayers in the sense that they rent houses instead of owning them, but it is obvious that the obligations of those who rent houses are as great as those who pay taxes.

"All who pay rent have had relief cut down to the point where they are virtually on the rim of starvation and we intend to put these facts fully before the ratepayers."

MAY PLACE PICKETS

It was learned that in order to insure a general strike, pickets will be placed on tool boxes.

To put the version of the relief workers' problem to taxpayers, efforts are being made to have ratepayers' associations call special meetings, where the matter will be discussed. Mr. White will present the relief workers brief to a mass meeting at Mount View High School at a date to be announced later.

It is claimed a number of men were struck off relief yesterday morning, and in one instance the case was carried to the Attorney-General's department, on the grounds that the man and his family were destitute and, under the Municipal Act, were a Saanich charge.

MUNICIPAL STAND

While the relief men maintain the workers were struck off indiscriminately, municipal officials state this is not so. Under the new $75,000 public works project, a relief worker is expected to do a full day's work to the satisfaction of the municipal engineer before he is allowed to get full relief pay. The council took this stand to insure value for money spent.

The council also decided that a man who failed to turn out to a job and who could not show a medical certificate outlining his unfitness, would be struck off. Several men who did not appear for work during the past few days were struck off, and it is understood it was these men the unemployed referred to in their protest.

It is likely a special council session will be called to see what can be done about the whole matter.

Meek—"My wife said that I was to ask for a raise, sir."

Meeker—"All right. I'll ask my wife if I may give you one."

TO CELEBRATE ANNIVERSARY

Members of Pacific Club to Observe Fortieth Birthday of Institution

Officers and members of the Pacific Club, located on the top floor of the Pemberton Building here, are preparing to fittingly celebrate the fortieth anniversary of the establishment of the institution, which occurs next Saturday. To mark the occasion, there will be a reunion dinner in the evening, to which past and present members will be invited.

Arrangements for the dinner are in the hands of F. H. A. Norton, president; Harold F. Hewlett, secretary, and Bertram F. Hill, assistant secretary, who will act with committees in charge of the programme for the evening.

INCORPORATED 1894

The Pacific Club was incorporated in 1894, following the reorganization of the old Victoria Club, which had been in operation since 1885. These two institutions, therefore, served the social instincts of the population for almost half a century.

The declaration for incorporation of the Pacific Club in 1894 was drawn up by Yates and Jay, barristers, and was attested by S. Y. Wootton, deputy registrar-general, and listed the following as trustees: James Stuart Yates, Alexander Blair Gray, Arthur Holmes, Charles Hayward, Dixi H. Ross, William Wilson and William M. Wilson. These signatures were witnessed by George Jay as a notary public.

The club was first established in quarters on the upper floor of the Pemberton Building, at the corner of Fort and Broad Streets, and has, since then, numbered among its members many of the prominent business and professional men of the city. In 1910, fire destroyed the Pemberton Building, and the club sustained a heavy loss, but undaunted, members and officers established temporary quarters in the Duck Block on Broad Street, and remained there until the completion of the present Pemberton Building.

CHARTER MEMBERS

Of the charter members of the original Victoria Club of 1885, the following survive: Sir Frank Barnard, D. E. Campbell, H. R. Ella, Robert Jamieson, George Jay, W. Munro, Edwin White, George W. Wynne, James Stuart Yates, of Victoria, and George H. Gareche, San Francisco; George F. Langley and Charles Spring, of Vancouver. The first general committee of the club was composed of: J. Stuart Yates, A. A. Green, D. W. Higgins, William Heathhorn, A. B. Gray, J. Nicholles, R. Wolfenden, H. Brown, L. G. McQuade, and W. H. Redmond, with Alexander McLean, president, and William Dalby, vice-president. George Jay, now police magistrate here, was the secretary.

The following is a list of the presidents since 1885, with exception of the period between 1886 and 1898: 1885 (Victoria Club), Alex McLean; 1886-1898, incomplete; 1899-1900, Charles Hayward; 1901-1902, A. A. Holmes; 1903-1909, Joshua Kingham; 1910-1911, H. G. Wilson; 1912, James Patterson; 1913, H. A. Porter; 1914, W. C. Moresby; 1915, L. H. Hardie; 1916, H. A. Munn; 1917, James Hunter; 1918, R. W. Perry; 1919, G. M. Tripp; 1920, H. E. A. Courtney; 1921, W. B. Shaw; 1922, C. K. Courtney; 1923, C. E. Denham; 1924, Dr. Lewis Hall; 1925, W. H. Gardiner; 1926, Dr. E. H. Griffiths; 1927, A. H. Cox; 1928, W. Hyslop; 1929-1931, L. Marks; 1932, W. Cathcart; 1933, H. F. Hewlett; 1934, F. H. A. Norton.

MADE LIFE MEMBERS

When the club re-entered its quarters in the Pemberton Building after the fire, the following charter members were named: Charles L. Betterton, N. F. Burdick, W. L. Challoner, Arthur Coles, E. A. Erb, A. B. Fraser, R. A. C. Grant, D. W. Hanbury, B. S. Heisterman, Hon. Ray W. Jones, Stephen Jones, Joshua Kingham, J. A. Lindsay, A. Lineham, A. W. McCurdy, George C. Mesher, A. H. Mitchell, W. C. Moresby, B. S. Oddy, F. B. Pemberton, George Porter, H. A. Porter, R. J. Porter, H. G. Ross, John Savannah, Kendrick Sharp, F. W. Stevenson, Henry B. Thomson, C. F. Todd, E. M. Tracksell, John A. Virtue, Otto Weiler, W. H. Wilkerson, H. G. Wilson and William Wilson.

Each one of those above named contributed the sum of $250 for the purchase of new furnishings for the club.

Lloyd's Insures Aldershot Tattoo

LONDON, May 12 (AP).—Lloyd's today insured the British Army's great annual spectacle—the Aldershot Tattoo—against financial loss should the King die before the show starts on June 16.

The insurance is one of the odd types of policies sought from the famous Old Association of Underwriters, which is able to furnish a risk rate on anything and any person.

The Salvation Army was founded by William Booth in London, England, in 1865, under the name of East London Mission.

To Become First Nepalese Envoy

BOMBAY, India, May 12 (CP via Reuters).—General Shum Shere Jung, eldest son of the Prime Minister of Nepal, left today for London, probably to become the first Nepalese minister to the United Kingdom.

General Shum Shere Jung will head a mission of the little independent kingdom on the northeastern border of India, which will establish a legation in London.

EDINBURGH (CP).—Considerable interest is being taken in the probability that during the visit of the King and Queen to Holyrood Palace, in July, there will be a command performance in one of the Edinburgh theatres.

Mothers to Be Honored Today With Services

With Rev. James Hood and Rev. C. M. Ward officiating, a mass service in honor of Mother's Day will be held this afternoon at 3 o'clock in Beacon Hill Park. In case of rain, services will be conducted in the Shrine Auditorium.

The programme is sponsored by the Lake Hill Mission. The Canadian Legion Band, under Bandmaster Charles Raine, will play selections.

A Store Unique

Where quality and service are paramount, and an ideal professional pharmacy maintained. Prescriptions, sickroom supplies, and health requirements only.

FORT AT BROAD — McGill & Orme LIMITED — PHONE G ARDEN 1194

Cadboro Point

A New Subdivision of Lots From Half an Acre and Larger

This property has a southerly slope towards the sea, and commands one of the finest views across Cadboro Bay, the Uplands, sea and mountains. Fronting on main roads and beautifully treed; city light and water.

Prices From $500

Full Particulars on Inquiry.

COLES, HOWELL & CO., LTD.

638 View Street — G 1032

AUTOMOBILE AND FIRE INSURANCE

If You Require a House, Furnished or Unfurnished, Call and See Our Listings

PIGGLY WIGGLY

EVERY DAY the List of PIGGLY WIGGLY'S SATISFIED CUSTOMERS IS GROWING—Because Thrifty Buyers Have Learned That at No Place Can Greater Values Be Had in Quality Foods—and the Convenience of PIGGLY WIGGLY Stores Makes Shopping a Pleasure

These Mid-Month Savings for Monday and Tuesday

739 Fort St.—MARKET SPECIALS—739 Fort St.

Side Bacon (by the piece) ... lb. 25¢
Jellied Veal and Tongue ... lb. 25¢
Meat Loaf ... lb. 25¢
Lean Mince Steak ... lb. 10¢

Empress Pure Fruit Jam, 4-lb. tin (All Varieties) 55c
Peaches Rosella Quarters 2½s, tin 22c
Red Plums, Aylmer Sunst 2's, 2½ tins 25c
Corn, Aylmer Choice White, 2's, tin 9c
Radio Peas Sweet, Tender, 2's, tin 11c
Aylmer Infant Food tin 9c
LIBBY'S Tomato Juice 14½-oz. tin 8c
Pure Cocoa lb. 10c
Fry's Premium Chocolate ½ lb. 17c
CHRISTIE'S Excel Sodas 2 lbs. 25c
R.A. Chocolate Eclairs 1 lb. 23c
Old English Meal pkg. 21c
Grape-Nuts Flakes pkg. 10c
Post Bran Flakes pkg. 10c
Cracked Wheat 20-oz. pkg. 5c
Colman's English Mustard 2-oz. 13c 4-oz. 23c 8-oz. 45c
Chase & Sanborn's Coffee lb. 40c
Rockist Honey 2 lb. 29c 4½ lb. 55c
Rowntree's Cocoa ½-lb. tin 18c
Black Calif. Figs 2 lbs. 15c
Shelled Almonds ½ lb. 19c 1 lb. 37c
Nugget Shoe Polish tin 10c
Small White Beans Dry Green Peas Choice Rice (Jap) 3 lbs. 10c
Heinz Vinegar, Malt, Cider, White 16½-oz. bottle 13c 23-oz. bottle 23c
Libby's Home-Made Pickles Jar 16c
Birk's Creamed Mushrooms tin 17c
SILVER LEAF Pure Lard lb. 11c

ESTABLISHED 1901

Angus Campbell & Co. Ltd.

DOORS TO GOVERNMENT

White Swagger Suits

Are Simply Grand in Summer

They fill the very definite need for a suitable vacation suit. They go with everything. They are lightweight, and yet they're all you need even on chilly nights.

$15.95 to $25.00

VIEW WINDOW SHOWING

"Couldn't Believe Only a Few Extra Dollars Could Buy So Much More Car Until I Saw the New Dodge"

SAY THOUSANDS OF MOTORISTS EVERYWHERE....

Get Amazing Facts in "Show-Down" Plan!

There's only one way to find out which of the new 1934 cars gives the most for your money. That is to compare. Dodge offers you an easy, simple way to do this. It's called the "Show-Down" Plan. It takes the guess-work out of car buying. Gives you facts—not claims. Ask any Dodge dealer about it—and get a copy of the FREE "Show-Down" score card.

Advertisement endorsed by Department of Engineering, Chrysler Motors.

DELIVERED TO YOU IN VICTORIA

The New Bigger DODGE $1081

The new, bigger Dodge on 117-inch wheelbase: Coupe with rumble seat; Four-door Sedan; Convertible Coupe. On the 114-inch wheelbase: Coupe; Two-door Sedan; Rumble seat Coupe; Four-door Sedan; Convertible Coupe.

865 YATES ST. BEGG MOTOR CO., LTD. PHONE G 1144

The Daily Colonist

Established 1858

The Colonist Printing and Publishing Company, Limited Liability.

J. L. Tait, Managing-Director

Subscription Rates by Carrier and by Mail in Districts Contiguous to Victoria, Served by Colonist City Carriers:

Yearly	$12.00
Monthly	1.00

All subscription rates payable in advance. Mail subscribers are requested to make all remittances direct to The Daily Colonist.

Subscribers in ordering change of address should be particular to give both old and new address.

Subscription Rates by Mail:

To Canada, Great Britain, the United States and Mexico, except districts as above:

Yearly	$6.00
Half-Yearly	3.00
Quarterly	1.50

Sunday, May 13, 1934

KNOWLEDGE OF SEA POWER

The campaign for the restoration of Britain's naval power is gradually gaining ground. There is a growing conception that disarmament conferences have proved futile, except so far as, in defining ratios of naval strength, they have led in the aggregate to greater expenditures for that purpose than in a more militant past. Britain, of all nations, has made the most gestures of peace. She has reduced her Navy below the margin of safety and below the prescriptions as defined in the London Naval Conference. She has seen within recent months large appropriations made by both the United States and Japan for accretions to naval strength. Britain can no longer remain the one Power willing to show an example in declining naval power when no other nation will follow suit.

The sea means more to Britain than to any other country. "It is us," as Mr. Ramsay MacDonald has said. There have been too many proposals put forward and decisions reached which ignore, contradict, falsify and travesty the teachings of naval history. Britain, by the course she has followed, though dictated by the most humane motives, has exposed herself and her Empire to grave perils. Naval history as it affects Britain is an integral part of general history. Its major lesson for the guidance and instruction of the people is the manner in which naval power has brought about the desired results and the strength necessary to be employed to effect those ends. That strength, as Admiral Sir Herbert Richmond has pointed out, is not a matter of battles and cruises, expeditions and explorations. It is not related to the technical parts of purely naval strategy. It must be viewed from the wider standpoint of its part in the development of a people, and in British annals that part has been one of the most glorious in the history of the race. In this connection Sir Herbert said:

"If we were rightly to interpret and appreciate the policy, particularly the foreign and colonial policy, of our country, we need to understand the part which the sea has played in shaping the courses we have steered. Naval history is not some separate and specialized branch, something particular to itself, necessary, perhaps, to the sea officer as military history is necessary to the land officer. It is an integral part of our national history, which we cannot afford to neglect."

"THE UNKNOWN GOD"

Mr. Alfred Noyes, who as a poet may be the only true seer, has written a book called "The Unknown God" in which he delves into the confusion and spiritual perplexities that beset men and women of our time. Possibly he exaggerates when he says that "no pulse of conviction beats anyhere," and that hurriedly searching the vistas that science opens there is loss of the capacity to view life serenely and as a whole. In the past scepticism was careless and debonair; now it is accompanied by restless foreboding. There are haunting thoughts in the room of faith. There is mental suffering in a time of transition. Mr. Noyes recalls a sentence uttered by the Chairman of the British Association at its last meeting—"despite the material progress of the race, the spirit of man may be falling back in higher fields."

Whatever change of attitude science may have brought about is chiefly due to a new recognition of the importance of those values which science itself can neither measure nor weigh, and to a realization that in their loss civilization may perish. This is admitted by Mr. Noyes. He sees in the change of attitude many signs that, by some law of compensation, the scientific and industrial achievements of recent years have been purchased at a greater price than we knew. "Not merely an individual Faustus, but the whole of our Western civilization is being forced to ask the ancient question—'What shall it profit a man if he gain the whole world, and lose his own soul?' With the loss of the soul all else may be taken away, for, as Mr. Noyes says, "houses made with hands cannot stand without foundations any more than the other kind."

Mr. Noyes' book is described as a apologia of an age—an age which, for him, began with the despair bred of Darwinism. It is said of the writer that "while his mind was building a road to God with materials supplied by scientists and philosophers it was building another road with the aid of his own poetry. Then the roads merged, drove forward to a full Theism, and thence on to the Incarnation." The title of Mr. Noyes' book is taken from inscriptions over old Graeco-Roman altars, a dedication that connotes the expression of helpless man's defeat in his quest for the unseen. It is an inscription of despair in one sense, of ignorance in another, but the impression that Mr. Noyes obviously seeks to convey is that the worship of the unknown goes on today and that there is still idolatry of self-created fancies.

Any altars erected to "The Unknown God" are the product of misapplied powers of spiritual misapprehension. They indicate perversity in the outlook, more than confusion of ideas, for wherever in the thoughts of men such altars are reared there have been influences that have robbed individuals of ease of heart and mind. They are, in fact, the negation of knowledge which is the comfort of life and the inspiration to effort. They mean that men have ceased to reckon with God in the conduct of their lives. They have imagined an unknown deity to take His place. They have experienced in their outlook moral and spiritual impotence and they find no meaning or purpose in the world. Their unknown gods are the images of their own faithlessness, the fiction of the deceit that they have learned. They have set their hearts on vacancy and shut out the light of truth.

Mr. Alfred Noyes is a good Christian, but he takes too gloomy an outlook on the heart of the world. That heart was fashioned for something more than all the panoply of science can destroy. There is in the soul a constant awakening through all the ages to a consciousness of God, and there is ever recurrent faith which is the source of knowledge that brings the assurance of its own truth. Reason is brought to bear on the process, for those who exercise their spiritual powers cannot fail to see God manifested in the experiences of life. God has thousands of secrets to reveal; the unknown gods have none. God speaks in many places and in many fashions—in Nature, through conscience, in the inspired word, in the ways of a Christian society. The claims of the supernatural decrees have the endorsement of the most varied experience; they have survived the shock of every challenge. The unknown god is nowhere and has no influence on the affairs of mankind. On the other hand, the inner voice of the spirit of man bears eternal witness to the Divine Spirit. No one who has ever listened to it can for a moment offer homage at the shrine of the unknown. Faith in all the experiences of life is the handmaiden of knowledge, as hope, purposefully pursued, is the way to attainment. It is belief in the Eternal that prepares the mind for the fuller Apocalypse; it is the faith, that never admits of partial diminution, that leads to the goal of knowing even as we are known.

BEAUTY IN STOCKINGS

A British artist, Mr. C. S. Jagger, has protested, and with substantial reasons, against the tendency of feminine youth to go without stockings. He does not deal at all with the possible physical benefits derived, but confines his argument to the fact that naked legs are often enough inappropriate and ugly. The beauty, he says, of a woman's calf and ankle lies in its shape and moulding, not in its skin texture. A well-cut stocking improves that moulding by filling up hollows and flattening our minor excrescences. This Mr. Jagger considers is helpful to beauty—particularly about the ankle and knee, where in most cases there is a certain harshness of outline due to very muscular tendons and to the closeness of bone to the skin. The no-stocking fad foregoes these helpful aids to beauty and reveals, in the case of most women, minor blemishes, such as veins and mottlings.

Mr. Jagger believes that if the no-stocking fad is persisted in the time will come when women's calves will be as hirsute as those of men. As to the matter of appropriateness, Mr. Jagger recalls a dress parade designed to show the latest and best mode in women's wear and the exhibition was carried on by mannequins who wore no stockings. Surely, says Mr. Jagger, this is a direct negation of the whole idea of a dress parade—to show what added charm women may borrow from beautiful and appropriate clothing. "Even the ballroom"—where Woman—Clothed should be at her apotheosis—has been invaded by this new habit, this inappropriate nudity. As a man I am surprised at such short-sightedness on the part of women to their own aesthetic appeal; as an artist I deplore it."

FRIENDLY HELP APPEAL

During the forthcoming week, the Friendly Help Welfare Association is making a special appeal for clothing to furnish to the families of the less fortunate in the community. That is an appeal which will find its echo in every household where there is a surplus of clothes, or where there are garments which, with a little attention, can be renewed and made fit for further wear. The response should be a generous one from all quarters. All those who can give, and there must be hundreds, should send their contributions of clothes to 1234 Pandora Avenue.

Russia is evidently being put to great straits to raise money for she was just issued an internal loan for 1,700,000,000 roubles ($850,000,000) bearing interest at 10 per cent with a lottery inducement attached. Such interest would be described by Mr. G. G. McGeer as usury, and it is a Socialistic Government that is engaging in the usurious practice.

We deem those happy who, from the experience of life, have learned to bear its ills, without being overcome by them.—Juvenal.

The worth of a state, in the long run, is the worth of the individuals composing it.—J. S. Mill.

Mirth cannot move a soul in agony.—Shakespeare.

The Weather

Meteorological Office, Victoria, B.C., at 8 p.m., May 12, 1934.

SYNOPSIS

The barometer continues to rise over Northern British Columbia, and fine, warmer weather is becoming general on the Pacific Slope. Fine, warmer weather is also spreading into the Prairies.

PRECIPITATION AND TEMPERATURES

(For Twelve Hours Ending 5 P.M.)

	Rain	Min.	Max.
Victoria	--	48	67
Nanaimo	--	51	70
Vancouver	--	44	72
Kamloops	--	42	76
Prince George	--	30	72
Estevan Point	--	44	62
Prince Rupert	--	40	58
Atlin	--	40	54
Dawson	.12	--	60
Seattle	--	48	72
Portland	--	50	78
San Francisco	--	52	64
Spokane	--	46	66
Los Angeles	--	62	82
Penticton	--	37	--
Vernon	--	38	--
Grand Forks	--	38	74
Nelson	.04	37	70
Kaslo	--	30	--
Calgary	--	34	62
Edmonton	--	28	68
Swift Current	--	36	60
Prince Albert	--	34	58
Qu'Appelle	--	34	48
Winnipeg	--	46	52
Moose Jaw	--	40	56

SATURDAY

Maximum	67
Minimum	48
Average	53
Minimum on the grass	38

Weather, clear.

Sunshine, 9 hours 12 minutes (Friday).

5 P.M. WEATHER REPORTS

Victoria—Barometer, 30.12; wind, E., 4 miles; clear.

Vancouver—Barometer, 30.10; wind, W., 6 miles; clear.

Kamloops—Barometer, 30.18; calm; clear.

Prince George—Barometer, 30.16; wind, S.E., 4 miles; clear.

Prince Rupert—Barometer, 30.28; wind, N.W., 4 miles; fair.

Estevan Point—Barometer, 30.16; wind, N.W., 12 miles; clear.

Tatoosh—Barometer, 30.12; wind, N.E., 14 miles; clear.

Portland—Barometer, 30.00; wind, E., 12 miles; clear.

Seattle—Barometer, 30.06; wind, N., 12 miles; clear.

San Francisco—Barometer, 29.82; wind, W., 10 miles, clear.

Note and Comment

By R. B. D.

The history of mankind is little else than a narrative of designs which have failed and hopes that have been disappointed.—Johnson.

The scoffers who jeered at Mr. Gerry McGeer and his new plan of social credit (we humbly confess having sat in the seat of the scornful) should now sneer on the other side of their faces. The reformer who was without credit in his own country has made at least one convert in a foreign country and established a credit there. So far as we have been able to find out, that is more than he accomplished in any part of Canada. The apostle of social credit may have failed in Canada because of his inability to explain definitely the exact purport of his new plan. He said the idea was in his head, but the details would have to be worked out.

• • •

On the principle that two heads are better than one, and three heads better still, a disciple of the economic evangelist explained that there were but three men in British Columbia who understood what Mr. McGeer would be at, and two of them were newspapermen, one of them in actual possession of the best brains in this province. Through some oversight, the possessor of this magic brain was not included in the Brain Trust of the Provincial Government.

• • •

But all this stuff is mere persiflage. The trip of Mr. McGeer and his satellites to the East has accomplished something worthy of note. It has effected what ordinary newspapermen term a scoop. It has put on the wires from Washington a story which has been printed in a few Canadian newspapers, and probably not in a single newspaper in the United States. It has announced that Senator Cutting, of New Mexico, will introduce into the Upper Chamber of Congress a bill giving effect to the social credit plan of Mr. Gerry McGeer. Senator Cutting, of New Mexico, does not expect that his bill will be adopted at the present session of Congress. But he does anticipate that the recovery plan of President Roosevelt will prove an utter failure, and that in the reaction to follow his plan will pass without opposition.

• • •

Politicians and other readers of the newspapers will remember that Mr. McGeer, in explaining and advocating his magic plan, stated that any country which adopted it would be restored to circumstances of unexampled prosperity within twenty-four hours. The guarantee may have been forty-eight hours, but what is the matter of a few hours when prosperity is waiting around the corner for a wink to come forth and greet a nation plunged in the depths of a business slough of despond? Why should Senator Cutting postpone for a year or more something the people of the United States have been waiting for for three years or more?

• • •

In a situation which is critical even a politician should not play politics. Senator Cutting is a Republican, and he may believe that the new recovery plan, which is Democratic in its origin, is sure to be a dud, will prove to be a political deathblow to the Democratic President, but surely even to a Republican the business recovery of the nation should be considered of greater importance than the political recovery of any party. If Canada, like the Jews of old, has rejected the terms of sure salvation, we are of sufficiently open mind to hope that the Gentiles of the United States will accept the plan and hasten to reap the benefits we have scorned.

• • •

We have often been admonished by friends who love a speculative flutter that our disposition is too conservative, that if nothing be ventured nothing can be won. There may be too many people in Canada who are like that. The administration in power at Ottawa may be like that. It may prefer a sure thing to a thing it believes to be uncertain. That may be why Ottawa has rejected a plan of recovery which its author admits he does not understand in all its ramifications and complexities, the details of which are all in his head and remain to be "worked out," possibly not entirely with the aid of his own brains, but which may be worked out with the aid of the best brains in British Columbia.

• • •

Ottawa undoubtedly believes it has hold of a sure thing, but sure things are not like uncertain things. They "work out" slowly. They must be given time to prove their qualities. Washington has tried, and is trying, many things, none of which appear to be "working out" quite satisfactorily. Washington can afford to take a chance. For the reason stated, we should like to see Washington take a chance with the McGeer plan which is guaranteed to restore prosperity within twenty-four hours and make it permanent. If the daring experiment, which will be only one of many, should be a success in the United States, there is no doubt at all that Canada will adopt it and that all the nations of the world will copy it. Then we shall all be happy and prosperous forever after.

Old-Time Memories

By R. T. WILLIAMS

There is such a thing as being on "the horns of a dilemma." Here is an instance which was of frequent occurrence in early days. Many of the sidewalks were narrow, only accommodating two people and none too comfortably at that. Just fancy a man rushing round a corner at great speed in an effort to keep an appointment with the dentist, and only having a few minutes to reach his destination. This was previous to the introduction of the automobile, or bicycle, and traffic generally in and near the city was on foot. As the man rounds the corner with a quick turn he lands almost in the arms of two sprightly ladies wearing hoop skirts. It is early Spring and the rain has been pouring down in torrents—at least four inches of mud lies on each side of the two-board walk. Stepping into the mud, he leaves his mark on the much-bespattered dresses of the ladies. The condition of the blacking on his recently shined shoes is very conspicuous. Humbly apologizing, the gentleman steps to the road again, sending mud flying in all directions. He wishes to avoid the haughty glances of the two highly indignant females and hurries out of sight as quickly as possible, bearing traces of his mud-raising experience all over his trousers. Well, times have changed in this respect, and for this we should indeed be thankful.

Hoop skirts had their advantages. They certainly prevented the ladies from indulging in low whispering and gossiping when on the street, the hoops keeping them a good distance apart. The only way they could impart any spicy news to one another was to go home and chat it over. A certain lady in Victoria in early days had asked several of her friends in for an afternoon tea and sewing—a combination that is much neglected now, due to the growing popularity of card games. Some were busy stitching by hand, while others operated hand sewing machines, which had just come into use—the forerunners of the splendid machines of today. All the ladies were dressed in hoop skirts, which were the very latest style at that period. While they were all industriously working and chatting away, in came the faithful family cat, chasing after a small squirrel. The ladies ran in all directions to avoid the animal, which, after the first excitement had calmed down, disappeared—he was nowhere to be found. In vain they searched, but he seemed to vanish before their very eyes. Presently there was a scream and a great commotion in the room; the squirrel was found beneath one of the ladies' skirts (caught amongst the numerous hoops which as a means of hiding and climbing had appealed to him). She got such a fright that she grew faint, but, after several applications of smelling salts, was soon revived, and resolved that never more would she wear such a skirt. The squirrel was brainy. He left without even announcing the fact.

History repeats itself very often, yet doubtless there are many fashions followed in times gone by that will never return. Hoop skirts possibly may be one of them; but who can tell as "time rolls his ceaseless course"? Many of the fashions of the present age are but the repetition of some that were very much to the fore in the distant past. Fashions, as a rule, are pleasing to those living in the period in which they are introduced—they have their day and height of popularity, then pass along, making room for something still more modern. There is scarcely a move made today that is not a vast improvement on the dead past, and the advancement of the next twenty years will show such improvement that to the thinking mind nothing is too great to expect.

Victoria has sustained serious losses during the last two months in the deaths of a large number of her most valued citizens — men and women who were endeared to all and whose every effort was in the interest of this community. One of them was an important link in the chain of old-time memories, and around whose early childhood days Victoria grew from a mere frontier fort to a thriving village and afterwards a city. The late J. C. Newbury was in close touch with those truly early events. Few stand out as prominently as this respected citizen. One can truly say with the writer of old: "None knew him but to love him; none named him but in praise."

THE FOUNT OF SPRING

'Tis Springtime and the year is young,
All nature's decked in brightest hue.
And love and life are everywhere—
All resurrected and all new.

The flowers in gayest colors decked,
With heads uplifted to the sun,
Waft sweetest perfumes on the air,
Proclaiming Springtime has begun.

From dewy morn till setting sun
Come gently floating on the breeze,
Sweet harmony from feathered throng,
So busy nesting in the trees.

'Tis only man that's not in tune
With nature and a God of love;
He treads this earth with eyes cast down,
Unmindful of the hills above.

The Winter in his soul he keeps,
Thinking of death and mundane strife,
Rather than joy and love and peace—
The Spring—and resurrected life.

Let's dig the gardens of our souls,
So hard and dry with worldly care;
Root out the weeds that choke the fruit
And let in sunshine and pure air.

The sunshine of God's presence bright,
The fount of everlasting Spring,
Gives fainting souls the will and might,
To overcome the powers of sin.

—Lilian N. Scott, Victoria, B.C.

ZARO GETTING BETTER

ISTANBUL, Turkey, May 12 (AP).—Despite the 160 years he claims, Zaro Agha is rapidly recovering from an illness. He has regained his normal appetite, temperature and gaiety. Today he basked in the sun of a hospital terrace.

THE COLONIST IN LONDON

The Colonist may be procured at the International News Stand of Messrs. Salfridge & Co., Oxford Street.

TWO THOUSAND NEW VEHICLES

One Motor Car for Every Ten Persons in Province on Roads To Date

Close to two thousand new car and truck registrations were taken out in British Columbia this year to date, it was revealed yesterday by Inspector G. A. Hood, of the provincial motor licence branch. The new listings included 1,479 new passenger cars, and 369 commercial vehicles. Total vehicle licences granted up to April 30 were 67,735, compared with 68,735 at the same date last year.

New registrations in passenger cars were 1,479, and renewals 53,430. Last year at this time new registrations in the same class were 1,203, and renewals 54,855.

MORE BUSINESS USE

New registrations in trucks and delivery wagons, etc., were 369, as against 218 in 1933; while renewals were 12,459, unchanged from the previous season. The figures are not yet completed for the year.

Approximately two-thirds of the cars that may finally take the road before Summer passes have now been licensed. While there is no express segregation of vehicles in the Victoria area, this city had its share in new-car sales, it is reported.

Registrations to date imply one vehicle for every ten persons in the province, a ratio that usually changes to one for every seven persons when registrations are finished.

What's New in Bookland

By MARION I. ANGUS

"Thank You, Jeeves" (McClelland & Stewart), by P. G. Wodehouse.

A riotous tale in true Wodehousian spirit! A Wodehouse fan will need no other recommendation than the fact it is by P.G. Others, who are unacquainted with this hilarious author, are advised to read this book as quickly as possible and enjoy a prolonged series of hearty laughs or delighted chuckles, depending upon the situation into which the inimitable Bertie Wooster has been projected.

Bertie Wooster is a delightful young Englishman, slightly short on brains but exceedingly long on capabilities for attracting trouble. He revels in it; he expands in it; he thrills to it. Trouble, in other words, is his meat. Fortunately or unfortunately, in his past escapades Bertie had had the invaluable assistance of the incomparable Jeeves, his man, who was an adept at supplying the right word or straightening out the most complicated situation at the psychological minute. He had become dependent upon Jeeves and it was with consternation that, as the story opens, Bertie is faced with the choice of giving up either Jeeves or a banjolele to which he had become addicted.

Bertie, feeling his valet had infringed upon his personal liberty, and the blood of his fighting ancestors aroused by such a supposition, decides in favor of the banjolele. However, the tenants of the apartment where he lived felt much as Jeeves did towards the delicate question, and Bertie is obliged to seek a new domicile. This he finds in Chuffnell Regis, a village owned by his friend, Chuffy, or the fifth Chuffnell to the world at large. And here Bertie settles down for a quiet Summer with a new valet and his banjolele.

Yet even here trouble pursues the unhappy Bertie. Pauline Stoker, and ex-fiancee of Bertie's, appears on the scene with Chuffy, who is madly in love with her, and with her father, who detested Bertie, and her young brother, who is a spoiled brat. Other complications ensue when it develops that Bertie's new valet is a religious dipsomaniac. Add to this the stupidity of the village police and a love affair between Chuffy's aunt and Sir Roderick Glossop, noted alienist, and things are bound to happen. They did and plenty of them.

Fortunately, Jeeves had entered the service of Chuffy upon his retirement from Bertie's life and with well-executed tact and diplomacy, he manœuvres everything to a successful conclusion, including his own re-instatement as Bertie's valet, to that worthy's delight.

One closes the book with the earnest hope that it will not be long before more adventures of Bertie and Jeeves appear to provide the mirth so essential in these not very mirthful days. To quote the title of another Wodehouse Book, "Carry On, Jeeves."

Tides at Victoria

MAY

Time of tides (Pacific standard time), at Victoria, B.C., for the month of May, 1934.

Date	Time	H.T.	Time	H.T.	Time	H.T.	Time	H.T.
	H. M.	Ft.	H. M.	Ft.	H. M.	Ft.	H. M.	Ft.
1 ..	1:57	9.3	10:26	0.5	....	....	....	....
2 ..	2:24	9.5	11:15	0.3	....	....	....	....
3 ..	2:50	9.3	12:08	0.4	....	....	....	....
4 ..	3:24	8.8	12:55	0.6	....	....	22:50	8.3
5 ..	1:02	0.1	3:01	8.2	12:48	1.3	23:02	8.2
6 ..	....	....	....	....	1:40	2.3	23:20	8.0
7 ..	....	....	....	....	15:34	3.2	23:54	8.0
8 ..	9:10	5.3	16:34	8.1	16:30	4.2	23:45	9.0
9 ..	8:45	4.2	13:43	9.2	17:30	5.2	23:54	9.2
10 ..	7:19	3.2	14:10	8.5	19:34	6.0	....	....
11 ..	0:09	9.4	7:54	2.2	16:24	7.1	19:10	6.8
12 ..	0:35	9.7	8:30	1.8	17:39	7.5	19:49	7.4
13 ..	0:40	9.9	9:04	1.1	18:45	7.8	20:19	7.9
14 ..	1:04	9.0	9:40	0.8	....	....	....	....
15 ..	1:34	8.9	10:19	0.6	....	....	....	....
16 ..	1:40	8.8	10:58	0.9	....	....	....	....
17 ..	1:50	8.6	11:37	1.2	....	....	23:34	8.3
18 ..	....	....	12:16	1.7	....	....	22:35	8.3
19 ..	....	....	12:58	2.2	....	....	22:41	8.2
20 ..	....	....	13:24	2.7	....	....	23:46	8.1
21 ..	....	....	14:10	3.4	....	....	12:55	6.0
22 ..	....	....	14:39	4.7	....	....	12:00	8.0
23 ..	8:50	5.0	10:38	5.4	15:05	4.9	21:10	8.0
24 ..	8:45	4.2	12:34	6.9	18:15	5.5	22:20	6.2
25 ..	7:05	3.3	....	....	....	....	23:36	6.8
26 ..	7:33	2.3	....	....	....	....	23:55	6.0
27 ..	8:06	1.3	....	....	....	....	....	....
28 ..	0:20	9.4	8:45	0.3	....	....	....	....
29 ..	0:49	9.7	9:35	-0.3	....	....	....	....
30 ..	1:20	9.9	10:07	-0.4	....	....	....	....
31 ..	1:55	9.5	10:51	-0.2	20:39	5.2	25:15	5.3

The time used is Pacific Standard for the 120th Meridian west. It is counted from 0 to 24 hours, from midnight to midnight. The figures for height serve to distinguish high water from low water. Where blanks occur in the table, the tide rises or falls continuously during two successive tidal periods without turning.

The height is in feet and tenths of a foot, measured from the average level of low water.

To find the depth of water on the sill of the Esquimalt drydock, add 18.9 feet to the height of high water as above given.

To find the depth of water on the sill of the Songhees drydock, add 30 feet to the height of high water as above given.

Ford

V-8

Gives You "Room Base" as well as Wheel Base

WHEEL base is measured from front to rear hub caps, and by this measurement the 1934 Ford V-8 is 112 inches. But "room base" is something entirely different; it is the height, width and length inside the car. Measured by this standard the Ford V-8 excels cars selling at $1,000 more, entirely due to the fact that the V-8 engine takes much less room than the ordinary "6" or straight "8." Stretch yourself inside a Ford V-8 and note the difference in riding comfort.

Prices, at Victoria, from

$925

National Motor Co. Ltd.

819 Yates Street

500 SAMPLE STRAW HATS

For Berry Pickers, Hikers, Farmers, Picnics, Etc. Toreador, Mexican and Cowboy Styles for Boys

1110 GOVERNMENT ST. "The Warehouse" PHONE E 3514

GREETING CARDS FOR ALL OCCASIONS

Shower, Wedding, Bon Voyage, Graduation, Sympathy, Etc.

LITCHFIELD'S LIMITED

1109 Government Street Phone E 9513

PLATES made with utmost precision . . . fit guaranteed . . . at lowest possible prices.

DR. COULTAS

1309 Douglas St. (Grand Floor)

Cranleigh House School

FOR BOYS

From Beginners to Matriculation

Kindergarten in Connection

C. V. MILTON, A.C.P.

Cadboro Bay Road Empire 8214

Saanich Waterfront

As I am away from Victoria the major part of the year, I have decided to offer for sale my waterfront property at Brentwood (between Brentwood College and Butchart's Gardens), acknowledged to be the best seaside property on Saanich Arm. On this place, consisting of four lots, there are six cottages. They are equipped with electric light in all rooms, some are fully modern, others have running water, toilets, etc. There are large boathouses, floats, etc., two motor launches and six rowboats. A good living could be made if this place was pushed as a year-round resort, with tearoom, boats for hire, etc. Without advertising it has paid handsomely on the capital invested. Amid the most pleasant surroundings, it affords an opportunity seldom offered to procure a valuable business already started, with wonderful possibilities for future development. If not sold en bloc it will be separated to suit purchasers. All the cottages are fully furnished, and their contents may be had at a valuation.

Also

Between six and seven acres, just west of the cottages not subdivided. This exceptionally beautiful waterfront property, with magnificent views, is the best site for a country residence or clubhouse on the Saanich Arm. Bordered on two sides by the sea, and on one side by a 60-ft. road allowance, its situation insures absolute privacy. Sheltered from all winds, it also affords an ideal anchorage for yachts, etc. On the property is a drilled well, 125 ft. deep, with an unfailing water supply. This well cost $900, and the water rises to within six feet of the surface. Terms: Half cash. For further particulars apply

E. B. ANDROS

Victoria and Brentwood

SUNRISE AND SUNSET

MAY

Time of sunrise and sunset (Pacific standard time), at Victoria, B.C., for the month of May, 1934.

Day	Sunrise	Sunset	Day	Sunrise	Sunset
1	4:55	7:35	17	4:31	7:47
2	4:53	7:37	18	4:30	7:49
3	4:51	7:39	19	4:29	7:49
4	4:50	7:39	20	4:29	7:51
5	4:48	7:31	21	4:27	7:52
6	4:47	7:32	22	4:26	7:53
7	4:45	7:34	23	4:25	7:54
8	4:44	7:35	24	4:24	7:56
9	4:42	7:36	25	4:23	7:57
10	4:41	7:38	26	4:22	7:58
11	4:39	7:39	27	4:21	7:59
12	4:39	7:41	28	4:20	8:00
13	4:37	7:42	29	4:19	8:01
14	4:36	7:43	30	4:18	8:02
15	4:34	7:44	31	4:18	8:02
16	4:33	7:46			

The Meteorological Observatory, Gonzales Heights, Victoria, B.C.

MOONRISE AND MOONSET

Time of moonrise and moonset (Pacific month of May, 1934

Day	Rises	Sets
1	10:57 p.m.	5:45 a.m.
2	11:58 p.m.	6:41 a.m.
3	....	7:50 a.m.
4	0:45 a.m.	9:10 a.m.
5	1:19 a.m.	10:30 a.m.
6	1:46 a.m.	11:52 a.m.
(Last Quarter on 5th)		
7	2:09 a.m.	1:12 p.m.
8	2:28 a.m.	2:29 p.m.
9	2:43 a.m.	3:44 p.m.
10	2:01 a.m.	4:59 p.m.
11	3:20 a.m.	6:13 p.m.
12	3:43 a.m.	7:37 p.m.
13	4:12 a.m.	8:27 p.m.
(New Moon on 13th)		
14	4:47 a.m.	9:41 p.m.
15	5:39 a.m.	10:39 p.m.
16	6:32 a.m.	11:30 p.m.
17	7:33 a.m.	11:55 p.m.
18	8:38 a.m.	....
19	9:35 a.m.	0:32 a.m.
20	10:43 a.m.	0:45 a.m.
21	11:49 a.m.	1:02 a.m.
(First Quarter on 21st)		
22	12:59 p.m.	1:30 a.m.
23	2:07 p.m.	1:38 a.m.
24	3:19 p.m.	1:51 a.m.
25	4:35 p.m.	2:09 a.m.
26	5:55 p.m.	2:31 a.m.
27	7:17 p.m.	3:00 a.m.
28	8:36 p.m.	3:37 a.m.
(Full Moon on 29th)		
29	9:44 p.m.	4:27 a.m.
30	10:39 p.m.	5:32 a.m.
31	11:18 p.m.	6:52 a.m.

The Meteorological Observatory, Gonzales Heights, Victoria, B.C.

1884——1934

The Experience and Training of HALF A CENTURY At Your Service

BUTCH Optometrist

1117 GOV'T ST. E 3719

MARYLEBONE, Eng. (CP).—H. C. A. Bingley, magistrate for many years, described as "the just, but soft-hearted magistrate," is retiring from the bench, and many a "down-and-outer" will miss his sympathy and kindness.

FIFTY YEARS AGO TODAY

(From The Daily British Colonist of May 13, 1884)

Accident to Actress—At Newmarket Theatre, Portland, on Saturday evening, as Miss Louise Pomeroy entered the balcony in "Romeo and Juliet," the structure gave way and she was precipitated to the ground. At first it was supposed that her ankle was only sprained, and she went through her piece sitting in an easy chair, but after the performance had closed, it was found that her ankle was fractured. The engagement was at once cancelled and the company has gone to San Francisco, where Miss Pomeroy will receive the best medical treatment.

Fire at Nanaimo—Nanaimo was again visited by a fire about 1 o'clock yesterday morning, but fortunately there was no wind and the fire was under control after three buildings, situated near the postoffice, had been pretty well consumed. The loss is probably not very heavy, as the buildings burned were rather dilapidated. Had wind sprung up while the fire was at its height, there is no doubt that a disastrous conflagration would have been the result.

An Electric Hand Lamp—It is said that an electric hand lamp has been invented, the illuminating principle of which is generated by some simple chemicals that are ridiculously cheap and easily manipulated. A little slidine drawer at the bottom of the lamp holds the electric spark in solution, while by simply touching a button, a magnificent light is developed or extinguished, as the case may be.

Thousands Give Y.M.C.A. Circus Stirring Ovation

All the Attractions of the Big Tent Introduced on Programme—Hundreds Turned Away From Horse Show Building at Willows—Grand Spectacle Highly Successful

SPECTACULAR, thrilling, exciting, with all the allure of the big tent, Bingling Brothers' Circus, sponsored by the Y.M.C.A., in the Horse Show Building at the Willows, last night, drew gasps, squeals of delight, and, finally, tumultuous applause. Clowns, acrobats, riders and animals were all there, and they flashed across the sawdust ring to the strains of stirring band music. For the 200 performers, it was a tremendous success; for the large audience of 3,200 persons, it was one continuous delight.

Although 500 persons were admitted to the building after tickets to every seat had been sold, hundreds were turned away. Men, women and children stood everywhere, even though many seats were shared for the evening.

Produced on an elaborate scale, every act was a feature. Angus E. Chilton carried off considerable honor as ringmaster, and as his announcements boomed throughout the building they were answered by rounds of applause. Real circus atmosphere pervaded as peanut and soda "pop" butchers mounted and descended the tiers of seats as they sold their wares.

GRAND PARADE

Festivities opened with the Shrine Band striking up a brisk march, which was followed by the entrance of the Victoria Boys' Band leading the long parade of performers.

From then on for two and a quarter hours the patrons were treated to a rapid-fire performance, with the exciting spirit of the band music entering into every turn.

Enthusiasm of the crowd reached its peak when the "Four Living Statues," senior Y.M.C.A. leaders, posed in ten settings. The young men's beautifully-developed bodies, painted gold, showed to advantage under varied-colored lights before a black curtain, and brought forth salvos of applause.

A fitting climax to the great spectacle was the musical ride by thirty-two members of the Victoria Riding Academy and Hunt Club. Masterfully handling their mounts, the riders wove in and out of formations, criss-crossed, circled about in single file, then doubled and finally cantered eight abreast through their routines.

THRILLING RIDE

Another riding act which brought thrills, was that contributed by Cowboy Calgary Red. He showed many examples of trick rides. Small boys watched his rides with greatest interest and cheered him after each trick.

A fire engine, with the siren screaming, raced into the building and pulled up before an imitation fire. Firemen mounted the walls of the arena to engage in rescue work, while three others climbed high into the roof timbers to give other demonstrations of lowering fire-trapped victims from high buildings.

Speed in action was shown by a gun drill crew from the Royal Canadian Navy. Operating a mountain gun, the twenty sailors prepared it for action, fired and dismantled it within a few seconds. Assembling the gun again, the crew raced it the entire length of the building then repeated the demonstrations.

BALANCED SHOW

Perfect team work was shown by young Y.M.C.A. boys in their drills. Antics of clowns called forth much laughter, and tumbling jacks flipped and rolled in the sawdust to show grace and speed. These turns and the many other presentations tended to give a varied and balanced programme. Laugh-provoking man-made animals also wandered wistfully about the huge oval, performing and frolicking with the clowns.

Intricate movements of flag drill were well executed by 100 junior boys, and the varied hues of their banners presented a colorful sight.

Lively and precise in their actions, members of the junior and senior leaders' corps showed to advantage in gymnastics. In a series of acrobatic demonstrations, the tumbling team carried off high honors.

Novel in their arrangements, a number of Roman pyramids were built by the Y.M.C.A. intermediate school class.

The committee in charge of the programme, and Archie McKinnon, as manager, received high praise for their successful production.

GYROS TO HEAR OF SEA CADETS

Comdr. Slingsby to Speak Monday—J. C. Pendray to Address Two Clubs

CLUB CALENDAR

MONDAY — Gyro Club, luncheon meeting, Empress Hotel, 12:15 p.m. Business and Professional Women's Club, dinner meeting, Y.W.C.A., 6:15 p.m.

TUESDAY—Kiwanis Club, luncheon meeting, Empress Hotel, 12:15 p.m.

WEDNESDAY—Revellers Club, business meeting, Cairo Coffee Shoppe, 8 p.m.

THURSDAY—Rotary Club, luncheon meeting, Empress Hotel, 12:10 p.m. Kinsmen Club, dinner meeting, Empress Hotel, 6:15 p.m.

FRIDAY—Capital City Commercial Club, luncheon meeting, Empress Hotel, 12:30 p.m.

Commander C. H. R. Slingsby, prominent in local Sea Cadet circles, will discuss "The Navy League and the Rainbow Sea Cadets of Canada" when he appears as guest speaker at the Gyro Club luncheon, tomorrow.

An active member of both organizations, Commander Slingsby's address should be highly instructive to members of the Gyro Club.

J. Carl Pendray will address the Kiwanis Club at its Tuesday luncheon and the Rotary Club at its Thursday gathering, speaking on his recent world tour. Mr. Pendray will give impressions of his trip to the Kiwanians, while he will confine his Rotary address to a description of "Bali—The Lost Paradise." T. J. Goodlake will give an account of the recent Rotary conference in Tacoma, at the luncheon.

The Revellers Club will hear an address by School Trustee P. E. George, on Wednesday night. The subject has not been announced.

To discuss constitutional matters, the Kinsmen Club will hold a camera dinner meeting on Thursday.

"Women and Architecture" will be discussed by Sylvia G. Holland when she speaks at the dinner meeting of the Business and Professional Women's Club, tomorrow evening.

Woman—Aren't you able to do anything?

Tramp—Oh, yes'm—if I had de price of a rhyming dictionary, I could write magazine poetry.

Memorial Observatory Nears Completion

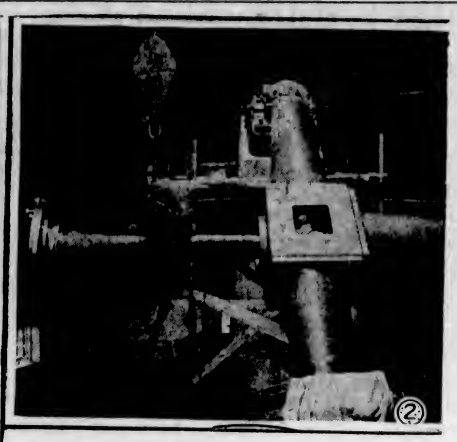

THE new Dunlap Memorial Observatory at Richmond Hill, Ont., with one of the world's largest telescopes, which has been under construction for the past three years, is now nearing completion. The administration building, of cut stone, is practically finished. The steel dome, sixty-one feet in diameter, which houses the telescope, is finished. The tube itself is installed. The grinding of the great mirror is well advanced. Photographs show: (1) The new thirty-six-inch reflecting telescope at the Royal Observatory, Greenwich; (2) a view of the interior of the dome of the Dunlap Memorial Observatory, showing the massive polar axis of the telescope. The axis is twenty-two feet in length and weighs nine tons.

CALL FOR AUDIT OF YEARS BACK

Seattle Port Commissioners Demand Examination of Financial Structure

SEATTLE, May 12 (AP).—Linking George G. Wittenmyer, fugitive King County treasurer, with Matt H. Gormley, Port of Seattle auditor, who committed suicide two days ago after large shortages were found in his accounts, the port commissioners yesterday called for a sixteen-year back audit of the complete financial structure of the port and King County.

The Wittenmyer development was revealed in debate between Commissioners Horace P. Chapman and George F. Cotterill. Gormley's brother-in-law, over Chapman's demand that the port employ private accountants for the work.

WERE CLOSE FRIENDS

Chapman said later that Gormley had employed Wittenmyer when Gormley was the first county treasurer, many years ago, and that close friendship had continued to exist between them during the years Gormley allegedly embezzled from port funds. As county treasurer, Wittenmyer was also custodian of the port fund.

The shortages for Gormley and A. L. Bickell, port cashier, who is under arrest and has confessed participation, were placed at $120,000 today by Prosecutor Robert M. Burgunder. Not more than 25 per cent of it can be recovered from the surety company, commissioners said.

Wittenmyer disappeared in January, after State examiners had uncovered a shortage close to $32,000 in his accounts. His trail was followed through Southern California, but was finally lost in Los Angeles.

CECIL WRAY SCOTT LAID AT REST HERE

The funeral of the late Cecil Wray Scott took place yesterday. The service was conducted by Rev. A. deB. Owen before a large gathering of friends, among whom were large delegations from the Tillicum Club and the Cricket Association.

Two hymns were sung, "Nearer, My God, to Thee" and "Abide With Me." Many beautiful floral tributes covered the casket and hearse. Interment was made at Royal Oak Burial Park.

The following acted as pallbearers: Robert White, representing the Albion Cricket Club; A. Booth, representing the Cricket Association, and J. Skelton, C. Richardson, D. Mason and R. Tillyer, representing the Tillicum Club.

TO ERECT HOMES WITHIN OAK BAY

Permits Taken Out for Additions to the Residential Extension of Municipality

Building permits have been granted in Oak Bay for the erection of two new homes within the past few days. A permit has been taken out for the construction of a seven-roomed house at 1960 Bowker Place in the new subdivision that has been laid out.

The home is being erected by George Mills with Charles Steve as contractor. It is estimated to cost $4,500.

At 2817 Dewdney Avenue, H. R. Brown is to erect a house estimated to cost $2,900. It will be a five-roomed house and will be constructed under Mr. Brown's own supervision.

Tribute to the Late Mrs. R. G. Howell

(CONTRIBUTED)

A life marked by a singularly-gracious disposition, deep Christian experience and unwearying activity in religious organizations passed away last week in the person of Mrs. R. G Howell, of this city, leaving behind a host of friends who will deeply feel their loss.

Her father a schoolmaster, and later a minister of the Presbyterian Church in Canada, Clara E. Musgrave was born at Harmony, Ontario, in 1857. She was educated in the Ladies' Academy, of Toronto, and was married in 1885, in Seaforth, Ontario, to R. G. Howell, who was later to be well known in this city as an official in the Canadian Customs and the popular leader of a young men's Bible class.

Mrs. Howell came with her husband to Victoria in 1890, and resided here until her recent death. For years she was a director of the Young Women's Christian Association and a member of the Ladies' Christian Association. She was connected also with the Women's Canadian Club and was a life member of the Women's Guild of the First United Church. In her early years in Victoria, Mrs. Howell gave service in various organizations of Knox Church.

Of special interest to Mrs. Howell were the young men of the city, especially those connected with the Onwego Bible Class, under her husband's care. The hospitality dispensed in her home is a pleasant memory to a large number of men, many of them now scattered all over the world She gave her house freely even after a serious illness four years ago slowed up her general activities. She enjoyed comparatively good health until the moment of her passing.

Seven children participated in her affection and companionship: Mrs. Ada Beere, Mrs. Bert A. Wilson, Miss Edith Howell and R. Percy Howell, all of this city; Mrs. James Anderson, Alfred M. Howell and Ernest G. Howell, residing in Vancouver. All except the eldest son were in the city at the time of the funeral, which was largely attended, many floral tributes attesting to the high esteem in which she was held.

FOLLOW PROTEST WITH AIR BOMBS

Paraguayan Planes Attack Bolivian Outposts—Foreign Governments Remonstrate

ASUNCION, Paraguay, May 12 (AP).—Paraguayan bombing planes swooped low over the Bolivian outposts of the Vanguardia front today and subjected them to a concentrated bombardment. This followed closely upon a protest against bombardment by Bolivian planes of the Paraguayan cities of Guarani and Mihanovich.

An official announcement today said Paraguayan troops turned an attempted Bolivian advance along the Bolivian front into a Paraguayan victory. Many of the attacking troops were captured after they had been allowed to penetrate into the Paraguayan lines, the statement declared, and a large supply of machine guns and rifles was taken.

Friendly remonstrations to Bolivia against the bombardment of civilian centres have been advanced by the American, British and Argentine Governments, the Paraguayan Minister at Buenos Aires in a letter made public there and in Asuncion.

ROBBER WAS RUDE

VANCOUVER, May 12 (CP).—A. G. Lewis, West Tenth, was held up and robbed of $17 by a gruff-voiced bandit last midnight in the 2600 block, Birch Street, while on his way home.

LATE RESIDENT HAD BIG ESTATE

J. T. Taylor's Will Among Recent Probates Granted in Supreme Court

Recent probates which have been approved in the Supreme Court include the will of the late John Terrace Taylor, who died in this city on March 25, leaving an estate valued at $70,582. He had long been identified with the business life of Victoria, being one of the controlling interests in the bakery business of Rennie & Taylor. Probate was granted on application of Gordon A. Cameron.

Other estates which have been the subject of probate proceedings recently are as follows:

Wallace John Knott, late of Victoria, died April 17, 1934, $3,098; (P. J. Sinnott).

William Thomas Louis Way, English probate resealed; British Columbia estate, $1,061; (Lawson & Davis).

William Grieve, Alberta, probate resealed; British Columbia estate, $1,000 (Crease & Crease).

John Hudson, late of Victoria, died February 28, 1934, $25,985; (J. Stuart Yates).

Frederick William Morton, late of Victoria, died April 11, 1934, $9,114; (W. H. M. Haldane).

Andrew O. Nesvoid, late of Hagensborg, B.C., died November 5, 1933, $11,725; (Frank Higgins, K.C.).

John Harris, late of Victoria, died March 17, 1934, $2,577; (Beckwith & Davey).

William Rolls, late of Victoria, died February 14, 1933, $4,308; (A. N. Robertson).

Arthur Herbert Hall, late of Victoria, died March 19, 1934, $3,446; (Atwell D. King).

Dart Tong Lowe, late of Victoria, died March 28, 1934, $1,996; (C. L. Harrison).

Hannah Deacon, late of Galiano Island, died February 24, 1934, $4,459; (Jackson & Baugh-Allen).

Mary A. Dutcher, late of Lakewood, Ohio, U.S.A., died October 25, 1933, $3,164; (P. J. Sinnott).

Edith Jane Harte, late of Victoria, died March 2, 1934, $4,542; (P. J. Sinnott).

John Preston Pooley, late of San Bernardino, Calif., died October 30, 1932, $3,928; (Lawson & Davis).

NATIVE SON IS CALLED TO REST

Calvin Minor Spencer, Accountant for Brackman & Ker, Succumbs to Long Illness

Twenty-eight years' service with one firm was brought to a close, yesterday, when Calvin Minor Spencer, aged forty-seven, accountant for Brackman & Ker Milling Company, passed away at his apartment in the New England Hotel.

Mr. Spencer had been in ill health for some time, so that his death did not come unexpectedly. He had been in hospital for some time, and only recently had returned to his apartment.

The deceased was a native son of this province, his father being a pioneer photographer of Victoria, conducting a studio under the name of Spencer & Hastings. Later his father became associated with a cannery at Alert Bay. The deceased was a member of the Benevolent and Protective Order of Elks.

Surviving Mr. Spencer are three brothers, Allen H. and R. H. Spencer, of Rivers Inlet, B.C., and Stephen Spencer, resident in California; also three aunts, Mrs. Wilson, of Rivers Inlet, and Mrs. A. M. Lyon and Mrs. A. H. Cadwalleder, of Port Hardy.

Rev. A. deB. Owen will officiate at the funeral service, arrangements of which will be announced later by Hayward's B.C. Funeral Company.

ESTABLISHES OFFICES HERE

Occidental Insurance Co. Appoints Frank E. Gigot Manager for Island

FRANK E. GIGOT

Entering the Vancouver Island field through an established office, the Occidental Life Insurance Company has placed Frank E. Gigot in charge as Vancouver Island manager, the local address being 332 Pemberton Block.

The Canadian head office of this company is at Waterloo, Ontario, and for British Columbia, at Vancouver, from where its representatives have been writing business for clients in all parts of the province for some little time.

IS ENTHUSIASTIC

Conversant with life insurance, having represented several companies at various times, in Northern British Columbia, where he is particularly well known, and latterly here, where he has made many friends, Mr. Gigot is enthusiastic over the character of the policies which the Occidental Life Insurance Company is offering the public.

"Ironsides, the policy that protects family independence, constitutes a new deal in life insurance, and is the best policy I have ever sold," Mr. Gigot states. "It is depression-proof, being flexible to personal financial conditions, carries no interest on 'loans,' and has a cash accumulation feature which actually insures your life insurance."

FILLED MANY POSITIONS

Mr. Gigot, who has been a resident here for several years past, lived in Victoria in 1907-8, when he was a member of the staff of the Canadian Bank of Commerce. Since that time he has filled various positions of trust with large industrial concerns throughout the province, among them the Granby Company, being for some years cashier for their stores at Anyox.

Knowing something of the life insurance field, having negotiated a large number of sales as a subagent after hours at the smelter town, he left the service of the mining company and devoted all his time to the work, and met with considerable success throughout the North country.

Distinct traces of glacial erosion are to be found on rocks of Kelley's Island, in Lake Erie.

ESTABLISHED 1885
WHITE MESH SANDALS $1.79
Leather and Rubber Soles
JAMES MAYNARD
649 Yates Street "Where Most People Trade" Phone G 6514

Building for Future Sales
Repeat tailoring business can be secured only by paying attention to details.
Quality of material and workmanship, and real individual tailoring; style, service and satisfaction to our customers, and we see that you get these very things.
May we have the pleasure of showing you these samples, over 500 to choose from?
Prices From $22.50 to $35.00
GARRETT & WEBB
Phone E 1918 MEN'S WEAR 1201 Douglas St.

Free Installation With All
Gas Ranges
Free Gas
WATER HEATERS!
Gas Dept.
B.C. ELECTRIC

INDEPENDENTLY SPRUNG FRONT WHEELS

HAVE YOU DRIVEN A 1934 CHRYSLER SIX with 93 HORSEPOWER
DELIVERED TO YOU IN VICTORIA $1420 AND UP
IT'S headline news when you buy a Chrysler at this low price. A big, handsome, powerful Chrysler Six . . . with all of the fine engineering features that made Chrysler famous . . . plus scores of new features . . . independently sprung front wheels, a new ventilation system, dustproof inside luggage compartment, and many other innovations. See the 1934 Chrysler Six, compare it with other quality cars of its price.
WHAT A YEAR of Chrysler achievement! . . . the Airflow Six, Airflow Eights and this astonishing Chrysler Six with independently sprung front wheels!
1934 Chrysler Six . . . 93 horsepower, 3 body types on 117-inch wheelbase. Four-door Sedan, Rumble Seat Coupe and Convertible Coupe. Chrysler Airflow Six . . . 100 horsepower. Chrysler Airflow Eight . . . 122 horsepower . . . 123-inch wheelbase. Chrysler Airflow Imperial . . . 130 horsepower . . . 128-inch wheelbase.
THE Airflow Chrysler

DELIVERED TO YOU IN VICTORIA $1896 AND UP
865 Yates St. Begg Motor Co., Limited Phone G 1144

What KEEPS MY TEETH SO WHITE?
"Colgate's of course—it cleans in 2 ways!"
I TRIED lots of toothpastes. But it took Colgate's to prove how white my teeth could be. Less than 2 weeks after I started using it my teeth were whiter than they'd been for years!"
Colgate's cleans your teeth in 2 distinct ways.
First: Colgate's penetrates into every tiny crevice. Cleanses your teeth thoroughly.
Second: It polishes your teeth—with the same safe ingredient most dentists use.
If you've never used Colgate's you really should try it. After only 10 days see how much lighter and brighter it keeps your teeth. And Colgate's has a delightful peppermint flavour that sweetens your breath, leaves your mouth cool and refreshed.
"COLGATE'S" ON DENTAL CREAM MEANS THE SAME—AS "STERLING" ON SILVER
COLGATES RIBBON DENTAL CREAM
SPECIAL 21c per tube
Colgate's comes in powder form also. Ask for Colgate's Dental Powder—25c.
Made in Canada

H. O. KIRKHAM & CO., LTD.
612 Fort Street

Fancy Quality China Tea, imported direct, per lb. $1.00
Buy Flour Today—Prices Will Be Higher
Golden West First Patent Bread Flour, 49-lb. sacks $1.39
Blue Cross Pure Italian Olive Oil, 1-gal. tins $2.15
Empress Delicious Cherry Jam, 4-lb. tins ..... 55¢
Swift's New Dog Food, Pard Brand, 1-lb. tins, 2 for ..... 25¢

KILL THEM ALL!

Earwig Bait, 2 lbs. for 25¢
Weevil Bait, per lb. ..... 6¢
Per 100 lbs. $5.00
Murah Meal for Slugs
Soil Insecticide for Wire Worms and Slugs
Black Leaf "40" and Clensol for Aphis
Fungofate for Mildew
GARDEN TOOLS FERTILIZERS

SCOTT & PEDEN
FLOUR - FEED - GROCERIES - HAY - GRAIN
Phone G 7181 Cor. Cormorant and Store Streets

SPECIAL!
Guaranteed Fir Millwood
500 CORDS AT
2 Cords for ------ $4.75 5 Cords for ------ $11.50
The Moore-Whittington Lumber Co., Ltd.
Phone G 2713

PRIVATE TUTOR
Experienced in
MATHEMATICS, PHYSICS, CHEMISTRY
G. BROWNE-CAVE, 2592 Cook St. Phone G 6839

FIRST UNITED CHURCH
Quadra Street and Balmoral Road
Minister: Rev. W. G. Wilson, M.A., D.D.
Assistant Minister: Rev. Gordon Boothroyd, B.A., B.D.
SUNDAY SERVICES
DR. W. G. WILSON Will Conduct Both Mornings and Evening Services, 11 and 7.30 o'Clock
SUNDAY SCHOOL
9:45 A.M.—Intermediates and Seniors
11 A.M.—Primaries and Juniors

HOPE'S SUITS
Represent Excellence of
Workmanship Quality Style and Fit
Suits Sold $40 Now **$19**
INDIVIDUALLY TAILORED

Charlie Hope
E 5212
1434 Government St.

MOVING
SAFETY and SAVINGS
Our efficient service cuts dollars from moving costs through proper equipment and expert workmen.
Central Transfer
564 Yates St. Phone E 9323

THIRD VICTORIA TROOP

On Friday the usual meeting of the Third Victoria Troop was held. After roll call, inspection took place. The other patrol heads the troop in points. Three new Scouts, Edward Anderson, Thomas Anderson and Fred Partridge were enrolled. Also James Speedie received his second class badge and a first year service star; R. Perkins his second year star and Patrol Leader Donald Hughes his third-year star. After a game the meeting was closed.

BOY COUNTERFEITER SOUGHT BY POLICE

VANCOUVER, May 12 (CP). — Police are endeavoring to trace a youthful manufacturer of "silvered" pennies, believed to have been placed in circulation by a boy in his "teens."

A newsboy reported a boy bought a paper and tendered what looked like a twenty-five-cent piece. He gave twenty-two cents change. The coin was a silvered penny. Police were told another newsboy had given change for a silvered penny that was mistaken for a ten-cent piece.

BADLY INJURED BY FALLING FROM ROOF

VANCOUVER, May 12 (CP).—W. Wallace, West Tenth, was in hospital today suffering from injuries to his head, a broken clavicle and possible fractured ribs. He was injured yesterday when he fell from a roof he and his son were repairing on West Seventh.

BONERS

are actual humorous ad-bits found in examination papers, essays, etc., by teachers.

A quadruped is four singers singing together

* * *

Name the three genders.
Masculine, feminine, and—nudist.

* * *

Charles Darnay is the hero of "A Tale of Two Cities." The most grammatical point of the story is based on him.

* * *

The brain is in a lot of bones forming a sort of cage in the top of and back of the head.

* * *

An adage is an old and common saying, such as "Hot Dog."

Ships are kept in quarantine so a person will know whether he is sick or not

* * *

The English people wanted the Black Prince for a souvenir.

* * *

At their great feasts they had roast peasants and bore's heads.

* * *

Small children should not be allowed to play in the dirt because they get their hands dirty and put them in their mouths, which might cause the child to suffer awful.

CANNOT MEET COMPETITION

N.R.A. Administrator Told Code Endangered by B.C. Shingle Imports

WASHINGTON, May 12 (AP).—Representative Wallgren, Democrat, Washington, in a letter to N.R.A. Administrator Johnson declared, today, that Pacific Northwest shingle manufacturers would be unable to operate under the lumber code unless they were given protection from a flood of Canadian shingles.

The representative's statement was contained in a statement to Johnson for his support in establishing as a tariff ruling the agreement between code officials and Canadian manufacturers limiting the importation of shingles to 20 per cent of the United States market demand.

LOOKING FOR SUPPORT

Pointing out that the shingle industry in Washington is one of the largest industries, Wallgren wrote Johnson that "we look to you for every support of this effort to make effective an N.R.A. code, which, except for imports, gives every indication of being one of the most successful so far completed.

"Thousands of workers, as well as manufacturers, are looking to the N.R.A. with critical eyes and they must not be disappointed," Wallgren said.

USE OF CHEAP LABOR

"Imports from British Columbia, where manufacturing is accomplished through the use of cheap labor, including Chinese and Hindu workers, makes it impossible for the shingle industry of the United States to long continue operation under the conditions imposed by the code," the representative wrote.

The tariff commission report has not been submitted to the President and Wallgren requested that Johnson give Mr. Roosevelt a clear picture of the situation in Oregon and Washington in an effort to have this agreement, which provided for the issuance of import certificates to the Canadian manufacturers, approved.

ASK PUBLIC TO PUT OUT FIRES

Law Requires Minimum Degree of Precaution With Picnic Embers

Faced by a prospect of a long, dry season, the British Columbia Forest Branch is recommencing its campaign to enlist the co-operation of the public is reducing preventable fires in the woods this year. Campfire permits are necessary for any fire lighted within half a mile of the woods. Special permits are required for brush burning. These permits are obtainable, free, from forest rangers, Provincial Police and other agencies.

The forest branch is backing its drive by a series of talks in country and other schools, to interest children in the few simple safeguards needed with camp and picnic fires in the forest. Seasoned rangers are devoting their spare time to this mission, and such talks may be extended to city schools, if the necessary arrangements can be made.

PUBLIC RESPONSIBLE

Under amended legislation at the last session, direct responsibility has been placed on the public for a minimum degree of safety in the woods. The law provides that no fire may be laid within ten feet of a tree, stump or snag; that the ground around the firebed must be cleared for three feet in all directions; that the firebed must be cleared down to the mineral soil for a reasonable distance.

Forestry officers add to this the age-old injunction: "Light a redskin's fire, just large enough for the purpose to be served. When done with it, put the fire out. In ten minutes' time go back to the spot and put the fire out again!"

The lives of countless thousands of game birds and beasts, valuable timber in every degree, and in some cases human life and property, are at risk every year during the fire season. If there were no carelessness, fires would be confined to natural causes, lightning, friction, etc. Care with fire in the bush can come only with the full co-operation of the public, forestry officers point out.

He (after being kept waiting by consistently unpunctual fiancee): "Well, I suppose I shouldn't complain; so far, you've always got the day and the month right."

Twins Born on Way to Hospital

RED DEER, Alta., May 12 (CP).—The stork nearly made a mistake. Mr. and Mrs. Richard Wright had an appointment with Mr. Stork at the Red Deer Hospital, but they were late in arriving.

Twenty miles from home, as they motored to Red Deer, he presented the happy couple with a baby boy. A few miles farther along he returned and left a twin brother.

Mother and twins are doing well in hospital here.

NEW LIFE SEEN IN MINE TOWNS

Idaho Ghost Cities Stirring Again as Development Is Resumed

BOISE, Idaho (UP). — Higher gold prices and an improved outlook for silver have brought stirrings of life to some of Idaho's ghost cities—famous mining centres where millions of dollars in gold and silver were obtained during the early days of the territory and state.

While such stirrings have not yet attracted general attention, it is known that several projects have been moving steadily toward large scale development work.

Especially is this true in Silver City, most famous of the ghost cities. More than 100 miners have been working since weather became favorable this Spring.

Among properties being worked are the Mountain Chance claims, the Golden Chariot group and the Florida Mountain properties.

On the Mountain Chance property, forty men are being worked in day and night shifts, and the prediction is made by mining men that this force will soon be increased to seventy-five or eighty men.

Below Silver City, on Jordan Creek, a dredging company has secured ground and plans to put in a large dredge in the near future.

E. H. Dewey, Nampa, whose father, Colonel W. H. Dewey, made a fortune from his strikes in the Florida Mountain properties, and James Murray, Nampa, old-time mining man, are among local men who are working for the rejuvenation of the district.

Silver City started in the sixties, and for several years after that was one of the busiest sections of the territory, boasting a population of 8,000 to 10,000 persons.

OLD COIN FOUND IN HARBOR MUD

United States One-Cent Piece Dated 1783 Discovered in St. John Harbor

SAINT JOHN, N.B., May 12 (CP).—Discovery of a coin in the mud at Market Slip has aroused speculation here. A United States cent, it is dated 1783, the year when United Empire Loyalists landed near the slip, an indentation of Saint John Harbor.

First thoughts were that the coin had been dropped by one of the Fathers of Saint John on his arrival from the thirteen war-torn states. Dr. William McIntosh, curator of the New Brunswick Museum, believed the cent had been lost at a considerably later date, however, because otherwise, in his opinion, it would have been eaten by the salt water.

The coin is one of the earliest ever cast with the portrait and name of Washington. It was sometimes called the "Unity Cent." On one side is a bust of Washington and the inscription, "Washington and Independence, 1783." On the other side Liberty is seated with a liberty cap on a staff, and another inscription reads, "United States."

DROWNED UNLOADING WOOD FROM SCOW

VANCOUVER, May 12 (CP).—Sydney Jones, drowned Thursday at Mayne Island, will be buried here Monday. He was the son of Mr. and Mrs. Edwin Jones, of Steveston.

Reports indicated the youth was unloading wood when he fell backwards off the scow. He went underneath the scow and the body was not recovered for several minutes. Artificial respiration proved fruitless.

BAGDAD, Irak, May 12 (CP, via Havas).—Joan Batten, New Zealand girl flyer, arrived here today on her flight from England to Australia.

Won Despite Accident

ALTHOUGH he looks hopelessly tangled in the fence, Hale Dale is not out by a long shot. Gentleman Jockey Nelson Bond, Jr. (under horse's neck), remounted and won the event—the Churchville Cup Race—at point-to-point meet at Baltimore, Md.

Chief Scout Returns Home

LORD Baden-Powell returning from a tour, taken after his recent illness, of the Mediterranean, with seven hundred Scouts and Guides. The photograph shows the Chief Scout being assisted by Lady Baden-Powell at Liverpool.

City and District

Board May Meet—The British Columbia Industrial Relations Board will meet, this week, to consider additional business.

Monthly Meeting—The usual monthly meeting of Naval Veterans' Branch, No. 42, Canadian Legion, will be held in headquarters, Broad Street, on Friday at 8 o'clock.

Ward Five Young Liberals—Ward Five Young Liberals will hold their regular meeting at Liberal headquarters at 8 o'clock next Wednesday night.

Short Wave Club—The Victoria Short Wave Club at its meeting, last night, decided to hold its annual picnic on June 3. The location has yet to be decided upon.

Two Meetings—The Army and Navy Veterans will hold an executive meeting, on Tuesday, and a general meeting on Thursday. Both sessions will be held at the Army and Navy Veterans headquarters, Fort Street.

To Attend Meeting—Francis Kermode, director of the Provincial Museum, will leave for the East on Tuesday to attend a meeting of the Canadian Museum Committee of the Carnegie Corporation, of which he is a prominent member.

Appeal Made—Saanich Welfare Association is in urgent need of clothing and bedding, single and double mattresses, buggies, go-carts, cook stoves and vegetables for needy families. Persons wishing to assist are asked to telephone E 9301, between 12 noon and 2 p.m. and between 5 p.m. and 7 p.m.

Consider New Bridge—Construction of a new Howe truss bridge over the Thompson River, at Barriere, will be considered by the Department of Public Works when present high waters in the river subside. A new structure would cost in the neighborhood of $45,000, it is stated.

C.C.F. Ward Clubs to Meet — A joint meeting of all Victoria C.C.F. clubs will be held at 724 Fort Street, tomorrow evening, at 8 o'clock. All members are urged to attend, as important business will be discussed, including the question of nominations for the Federal election.

Air Gun Confiscated—In the juvenile court a warning was given yesterday by Magistrate Jay to boys making use of air guns. An offender had his air gun confiscated yesterday. Under the new regulations, the carrying of such a weapon falls under the same penalties as that of carrying firearms.

Theosophical Society—The usual weekly public meeting of the Victoria Independent Theosophical Society will be held at the Jones' Building, Fort Street, on Monday evening, at 8 o'clock. An address will be delivered on "Light On the Path," and will be followed by open discussion. Visitors are cordially invited.

Cyclists Warned—Sixteen bicycle riders were brought before the police magistrate yesterday and given a warning that they must obey the regular traffic rules in operating their machines or they will have to pay fines. Owing to the fact that the offenders were the first to come before him, the magistrate allowed them to go with the warning.

Revolver Shoot Plans—To further plans for the Victoria Police Department international revolver shoot, the committee in charge will hold a meeting tomorrow, at 5 p.m. Members of the committee are Inspector John T. Buolton, Sergeant Benjamin Acreman, Sergeant Thomas Hall, and Detectives Henry Jarvis, Thomas Bamford and J. H. Rogers.

Prayer Fellowship—The monthly meeting of the Victoria branch of the Palestine Prayer Fellowship will be held, Monday afternoon, at 3 o'clock, in the Christian and Missionary Alliance Tabernacle, Yates Street. Dr. T. J. McCrossan, honorary president, will speak. This meeting is strictly non-denominational.

Travelogue on Tuesday—The motion picture travelogue, "Come to England," will be shown again in this city, next Tuesday evening, in St. John's Church auditorium. The picture, produced by the Cunard Line, and released through the courtesy of the Canadian National Railways, contains many views of the beauty spots of England. It is anticipated that a large number will witness this repeat showing.

Saanich Building—Nine building permits, having a total value of $6,550, were issued at Saanich Municipal Hall, last week. John Richardson is to build a four-roomed frame home on Salsbury Ways at an estimated cost of $1,500. Arthur Rendle was issued a permit to erect a five-roomed dwelling on Ruby Road, costing $2,150. C. F. Speck will build a four-roomed stucco house on Earlston Avenue, valued at $1,500.

Good Sum Collected—Taggers for the Society for the Prevention of Cruelty to Animals, who were on the streets in the business section of the city yesterday, gathered in the sum of $280, it was announced by A. R. Sherwood, secretary of the society, after all collections had been turned in last night. The collection this year, Mr. Sherwood said, was about equal to last, and would greatly assist the organization in the work it is carrying on.

Relief Figures Less—Comparing March this year with the corresponding month in 1933, British Columbia experienced a lightening of relief rolls by 12,000 persons, E. W. Griffiths, administrator of relief, confirmed yesterday. Provincial officials are watching returns for April to see if the same decrease will hold true. Meanwhile, added employment is coming about in a natural way, through increased work in logging, mining and other industries.

Work Is Progressing—Working on the sea-level section of the Island Highway last week, repair crews under supervision of the B.C. Department of Public Works replaced a fill washed out by the storms of last December. Other crews made headway on resurfacing of the Island Highway between Mile 12 and Mile 15, in the Goldstream region. Towards Jordan River a magnificent stretch of new marine driveway is being opened under a programme being carried out by men in the Otter Point camp, as a relief undertaking.

Held on Opium Charges—Three Chinese, Lui Luck, Dong Tong and Kwong Sam, were arrested by Corporal M. T. Berger and a squad of Royal Canadian Mounted Police, yesterday, at Kapoor, and are now held in Victoria police jail. Lui Luck was charged with being in possession of opium, while the others were booked on charges of being found in an opium-smoking resort. They will appear in Provincial Police Court, tomorrow. One of the Chinese has been the subject of a two-year search by authorities.

Two girls were discussing the probable occupation of the new boarder at their lodgings.

"I think he's an author," said one.

"I feel sure he's a political speaker," declared the other. "Did you notice how he ducked when the landlady came in with a plate of tomatoes?"

Announcements

Electrolysis is used for the removal of superfluous hair by all leading establishments in Europe. It has the endorsement of the medical profession throughout the world because it is absolutely safe and efficacious. Call for booklet and take it to your doctor that he may verify this statement. Miss Hanman, 503 Sayward Bldg. Phone G 7642.

There's a lot of satisfaction in knowing that your desires will be carried out when you order from a dependable, established business house, and to know that you will get value received, plus printing that helps. See us. The Colonist. 1211 Broad Street, phone G 5241.

Native Sons and Daughters of B.C. Social dance at K.P. Hall, Broad Street, on Wednesday evening. Ron Smith's Orchestra. Refreshments. Admission 35c.

St. John's Ladies' Guild will hold a guest tea in the schoolroom, Mason Street, Wednesday, 3 to 5. Visitors will be welcomed.

Imported Wallpapers — New low prices. Harkness & Son, 919 Pandora Avenue.

Fried Chicken Dinners every day, 75 cents. Sidney Hotel, Sidney.

Paisley Cleaners and Dyers. We call and deliver. Phone G 3724

MUSIC FROM RECORDS OR RADIO!

VICTOR offers a choice of two superb instruments . . . both with the new all-electric high-speed automatic record-changing mechanism. One has the latest 12-tube bi-acoustic radio and is priced at $395

The other is in combination with the 7-tube Victor super-heterodyne radio. Price $245

FLETCHER BROS.
1110 Douglas St. (Victoria) Ltd.

PRIVATE REFRACTION OFFICE and GRINDING LABORATORY

But YOUR EYES NEED PROTECTION Now!

A thorough examination by our registered optometrist will show definitely whether or not you need glasses. If you need them, we will prescribe the proper lens and the proper frame. Cost is moderate.

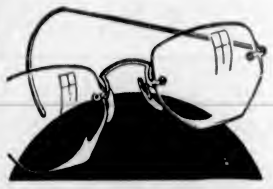

CONVENIENT TERMS CAN BE ARRANGED

Harold S. Timberlake, Opt. D.
647 Yates St. (VICTORIA OPTICAL CO.) Phone E 2513
TWENTY-TWO YEARS' SUCCESSFUL BUSINESS

KEEP THE HEAT OUT

Keep your rooms cool by keeping the hot rays of the sun OUT! The small cost of Jeune's Awnings will pay for itself many times, giving you a more comfortable home and a better looking one. Big choice of weatherproof patterns. Estimates free.

F. JEUNE & BRO. LTD.
570 Johnson Street Phone G 4632
TENTS AND AWNINGS

You Owe Yourself Protection Through
Fire INSURANCE Automobile
ELSIE B. RICHARDS
Suite 7, Metropolitan Building, Opposite Postoffice
PHONE EMPIRE 7722

KILL NEGRO IN DEPUTY'S HOME

Machine Gunners Crawl Behind Fence and Riddle Man With Bullets

ST. LOUIS, May 12 (AP).—John C. Johnson, forty-seven-year-old Negro indicted for the 1931 kidnapping of Dr. Isaac D. Kelley, was slain by machine gunners, tonight, and police four hours later ordered the arrest of Mrs. Nellie Tipton Muench.

Detectives who went to Mrs. Muench's home were unable to find her. She is the wife of a St. Louis physician. Officers said they "want to talk to her" about the slaying of Johnson. The order was made despite a previous announcement by police that Mrs. Muench was not named in a confession made by Johnson.

Johnson was killed at the home of a deputy sheriff.

THREE OTHERS MISSED

Three other persons were fired upon by two machine gunners as they fled, but were unharmed. Johnson was killed instantly.

The Negro had been staying with the deputy sheriff, Harr D. Newbold, of St. Louis County, since his release on bond a month ago. It was understood he had been making his home with the officer for safekeeping because of a confession he supposedly made, involving others in the kidnapping.

Officers said two machine gunners parked their car about fifty yards from the Newbold home, crept behind a low fence until they were within close range of the Negro, then stood up and fired twelve shots from a sub-machine gun, eight of them striking Johnson. The killers then ran across a field to their automobile and fled.

As they passed the Newbold home three shots were fired at Mrs. Newbold and two women companions, but they were unharmed.

CANDIDATES NOMINATED

TORONTO, May 12 (CP).—Premier George S. Henry, of Ontario, was nominated today to contest the riding of East York in the coming provincial election. The Liberals of the riding nominated Harry Sanders, reeve of Scarboro, to run against Henry, on Friday night.

Guaranteed Fir Slabwood
2 Cords **$5.50** No Salt Water
SOOKE LAKE DRYLAND WOOD CO.
PHONE EMPIRE 3344

BRIGHAM OIL BURNER
$51.00
Free, for Limited Time 45 Gallons Stove Oil
B. C. HARDWARE
718 Fort St. Garden 1021

WOOD and COAL
J. E. Painter & Sons
PHONE G 3541
617 CORMORANT ST., VICTORIA

To Talk on Buddhism

Rev. Robert Stuart Clifton, a student of Buddhism for several years, will speak on this faith at a meeting this evening at 7:30 o'clock in the A.O.F. Hall, Cormorant Street.

Born in Alabama, Mr. Clifton studied religion and philosophy at University of Chicago and in Paris. He became a Doctor of Divinity at the Inter-Collegiate University of London and worked as a Christian minister for five years. He became a member of the Buddhist faith in Honolulu in April, 1932. He was ordained a Buddhist priest in October, 1933, at San Francisco by Bishop K. Masuyama.

AN ODD MUSKRAT

CALGARY, May 12 (CP).—The Calgary Zoo has a new resident—a pink muskrat. It was caught north of Namaka and the little animal, which is quite normal in other respects, is a sort of "pinkish-yellow" hue.

TORONTO, May 12 (CP).—Mrs. William C. White, wife of the Bishop of the Anglican Diocese of Honan, China, who recently returned to Canada with her husband, died suddenly, today, at Grace Hospital.

Social Activities and Notes of Personal Interest

Naval Officer and His Bride Sail for Honeymoon in South

Miss Helen Campbell and Lieut.-Com. H. N. Lay, R.C.N., Married Yesterday at St. Andrew's—Reception Attended by Large Crowd

BEAUTIFULLY decorated with masses of early Summer flowers in pastel shades, St. Andrew's Presbyterian Church was the scene of an interesting naval wedding, yesterday afternoon, when Rev. H. P. S. Luttrell performed the marriage ceremony for Helen Beatrice, youngest daughter of Mr. and Mrs. D. E. Campbell, Linden Avenue, and Lieutenant-Commander Horatio Nelson Lay, R.C.N., eldest son of Mr. H. N. Lay, of Barrie, Ont., and of the late Mrs. Lay.

Mr. Jesse Longfield presided at the organ, and as the register was being signed, Mrs. Alex Watson sang "Beloved, It Is Morn" with great charm.

The bride, a charming brunette, who was given in marriage by her father, looked lovely in her gown of ivory Duchesse satin, closely molded to her figure and made very long with a full-length train. The bodice was fashioned with long mousquetaire sleeves and a yoke of lace, and a Medici collar fashioned at the back with tiny buttons. Her veil of rose-point lace, which covered the train, was worn cap-shape, and held at the nape of the neck with a strand of orange blossoms. She carried a sheaf of Calla lilies.

There were three attendants. Miss Jean Campbell was maid of honor, and the bridesmaids were Miss Mary Campbell and Miss Eleanor Heisterman. They were dressed alike in frocks of buttercup yellow flat crepe, made close-fitting with tiny cape-sleeves of net and finished with a cowl neck in front, and two ruffles of net, caught on the shoulders with brilliant clasps, which formed a V-neck effect at the back, ending in long tied ends of crepe which fell almost to the hemline. Their large picture hats of matching yellow Milan straw were trimmed with a bandeau of periwinkle blue at the back and were wreathed with French flowers of the same shade. They also wore slippers of yellow satin and carried bouquets of blue delphiniums and yellow roses.

Lieutenant-Commander H. de Wolf, R.C.N., was best man, and the ushers were Paymaster Lieutenant-Commander F. R. Nixon, R.C.N.; Major J. E. Hunter; Lieutenant J. C. Hibbard, R.C.N., and Mr. Donald Campbell, brother of the bride. All the officers were in uniform.

As the wedding party left the church, they passed under an arch of swords held by brother officers of the groom, and were drawn in their car by petty officers from the naval barracks, where the groom is stationed, to the home of the bride's parents, where a large reception was held.

RECEPTION HELD

The guests were welcomed by Mr. and Mrs. Campbell, the latter wearing a most becoming ensemble of petunia moracain crepe, with a collarless coat trimmed with grey fox on the sleeves, and a wide-brimmed hat of grey angora straw wreathed with a band of petunia velvet, and a corsage bouquet of white gardenias, and they were assisted by their daughter, Mrs. G. D. Tyson, in a charming floral frock of flat crepe and a wide-brimmed white hat.

Flowers in glorious profusion were arranged throughout the house, great bowls of rose-shaded rhododendrons, roses and columbine being particularly noticeable. Refreshments were served from a marquee on the lawn, the handsome five-tiered cake being placed on a flower-decked table, and this was cut by the bride with her husband's sword. Hon. Mr. Justice F. B. Gregory proposed the health of the bride, which was suitably responded to by the groom.

Lieutenant-Commander and Mrs. Lay left by the Ss. Ruth Alexander at midnight for San Francisco, and after a few weeks' motoring in California, will make their home at 1131 Beach Drive. The bride left in a smart swagger suit of mandarin gold Paul Brion tweed, with a skirt and coat facings of black and gold plaid, and a brimmed hat of gold stitched-silk turned up at the back with a bow of the plaid. The popular young couple were the recipients of many beautiful gifts.

Yesterday's Smiling Bride and Groom

—Photograph by H. U. Knight.

Lieutenant-Commander H. N. Lay, R.C.N., and His Bride, Formerly Miss Helen Campbell, Photographed After Their Marriage, Which Took Place Yesterday Afternoon at St. Andrew's Presbyterian Church.

Dancing School Has Jolly Party

DUNCAN, May 12.—A happy evening was spent at the Agricultural Hall last night, when over a hundred gaily dressed children attended the fancy dress dance held under the auspices of the Winette Gilmer School of Dancing. Miss Thelma Lundahl, who acted as judge, had a difficult task in choosing the best of the many clever and pretty costumes.

Prizes were awarded Diana Dopping-Hepenstal in a Russian costume as the most outstanding girl; to Grant Butt as the most outstanding boy, and to Minnie Bensall, a pirate, for best sustained character. During the evening a number of delightful dance numbers were given by Miss Gilmer's pupils. Grace Solly was attractive in a Spanish dance; Marilyn Bissett and Ruth Solly were very good in their spirited huntsmen number; the Indian dance by Muriel Jarvis was popular and enthusiastically encored, and five girls of the Studio Club, Misses J. Bossons, T. Thorburn, J. Buckham, Heather Wren and Nairn Neel were pleasing in their "Go West" turn. Mrs. Muriel Wade accompanied all the special dance numbers.

Duncan

In honor of Miss Grace Murray, of Chemainus, whose wedding to Richard McBride will take place next week, Maple Temple, Pythian Sisters, held a kitchen shower after their meeting at the K. of P. Hall, Duncan, last night. The gifts were brought into the lodge room in a "ship of joy," by Mesdames A. Craddock and A. Phillips, and were presented by Mrs. J. Dunkeld, M.E.C. Refreshments were served by Mrs. H. Lowell, Mrs. A. Craddock and F. J. Wilmett.

Clubs and Societies

Junior Catholics

The Junior Subdivision Catholic Women's League held the May meeting in the Parish Hall, the president, Miss Helen Redgrave, in the chair. It was decided to hold the regular meetings on the second Monday of each month in future. The correspondence read by the secretary, Miss Kay Morry, included a questionnaire from the Dominion Executive, and the pledge to work for the improvement of the moral tone of films was signed by the members. A letter of much interest from the National Convener of Juniors regarding the International Convention of Juniors held at Rome was read and discussed. A cordial invitation was received from the Sisters of St. Ann to attend the Mary's Day procession and entertainment at St. Ann's Academy today at 3 o'clock. A card party under the auspices of the Junior League will be held on Monday, May 21, at the Parish Hall. Miss Eleanor MacDonald will be in charge, assisted by Misses Kay Nesbitt and Kay Morry. Plans for the national annual convention of the Catholic Women's League of Canada to be held in Victoria from June 25 to 29 were entertainingly outlined by the acting diocesan president, Miss Harriet O'Brien, who visited the meeting for this purpose and was cordially welcomed by the Junior League.

• • •

Golden Link Auxiliary

The Golden Link Auxiliary of the W.M.S. of First United Church met recently at the home of Mrs. M. L. McLennan, 311 Vancouver Street. The meeting was in charge of Mrs. S. H. Shaw's circle. Mrs. Armitage led the devotional period, centring her talk around the theme, "Can We Drink the Cup." Solos rendered by Mrs. T. Southern, accompanied by Miss O. Campbell, were greatly enjoyed. Mrs. H. P. S. Luttrell, in an interesting stewardship talk, emphasized the meaning of "life both toward God and our fellows." Rev. A. S. Imrie, of Emmanuel Baptist Church, was the guest speaker. In an interesting manner he told the biography of "Chinese Gordon," emphasizing his keen sense of duty towards right and of the wonderful influence he spread wherever he went. During the evening standing votes of sympathy were extended to two of the members, Miss E. Howell and Miss J. Stewart, who have recently suffered bereavement. A gratifying report of the silver tea held at Mrs. F. Calvert's home was given. The appreciation of the members was expressed to the speakers and also the hostess, Mrs. McLennan, by Misses M. Mitchell and M. Simpson.

• • •

Sooke W.A.

The regular meeting of the Sooke W.A. to the M.S.C.C. of Holy Trinity Church was held at the home of Mrs. S. L. Dever. Mrs. McBride presided. The branch will hold a strawberry and ice cream festival in June at "The Bluff," the grounds being kindly offered for the occasion by Mr. and Mrs. V. S. Osburn. It was decided to hold a bazaar, the date to be set at the next meeting to be held at the home of Captain J. C. and the Honorable Mrs. Bowen-Colthurst. Tea was served by the hostess. Those present were Mrs. H. P. McBride, Mrs. S. L. Dever, Mrs. J. P. Noury, Mrs. Bowen-Colthurst, Mrs. G. Throup, Mrs. D. J. Whittier and Rev. H. M. Bolton.

• • •

Columbia W.A.

The Diocesan Board of Columbia W.A. will hold its monthly meeting on Friday in the Parish Hall of St. Micheal's and All Angels, Chemainus. Transportation has been arranged for members. The cars will leave 906 Government Street (near the general postoffice), at 9 a.m. punctually. Morning lesson will be at 11 o'clock and the afternoon at 2 p.m., at which Mrs. Brimer will be the special speaker.

• • •

Britannia W.A.

A popular and successful luncheon and court whist was held recently by the W.A. to Britannia Branch, Canadian Legion, in the Hudson's Bay Company private dining-room. The prizes for the cards were won by the following ladies: First, Miss Hazel Miller; second, Mrs. McCormick; third, Mrs. G. Dempster. The next dance of the auxiliary will be held on Thursday, May 17, with a popular orchestra in attendance.

• • •

Bridge Club Meets

Miss Mary Burnett entertained members of the Eight-Eighty Bridge Club at her home, 2725 Grosvenor Road, recently. Mrs. W. Anderton won the first prize, and the consolation award went to Miss M. Burnett. Those present were Mrs. W. Anderton, Misses E. Irvine, D. Barr and M. Burnett and Messrs. H. Bossum, G. Butler, E. Seedhouse and W. Anderton.

• • •

Daughters of St. George

The Victoria Lodge, No. 83, Daughters of St. George, will hold its regular meeting in the S.O.E. Hall on Wednesday at 7:30 p.m., when election of officers will take place. All members are asked to attend, as important business will be discussed. After the business session, cards and dancing will take place for members and friends. Refreshments will be served.

• • •

Hollywood Ladies' Aid

A pleasant time was spent at the home of Mrs. I. B. Dixon, Richardson Street, when the Ladies' Aid of Hollywood Presbyterian S.S. met for their regular meeting. During the tea hour, solos were rendered by Mrs. L. M. McClellan. Arrangements were made to hold a silver tea and sale of home cooking early in June. Further particulars of this will be given later.

• • •

Pythian Sisters

Island Temple No. 8, Pythian Sisters, held its regular meeting recently, after which a whist drive took place. Prizes were won by Mrs. Hockley, Mrs. Marshall, and consolation, Mrs. Monk and Mrs. Harper. The Temple will meet on Tuesday, after which a dance will be held. The social committee expects the members to make a special effort to attend with their friends.

• • •

Lodge Primrose

Lodge Primrose No. 32, Daughters of England, held its regular business meeting, on Friday, in the Sons of England Hall. The worthy president, Mrs. Kendall, presided. Worthy Mrs. Swan and Worthy President Mrs. Gravitt, of Lodge Alexandra No. 18, attended. Drill practice will be held tomorrow, at 2 p.m., sharp.

• • •

Daughters of England

Princess Alexandra No. 8, will meet, on Thursday, in the Sons of England Hall, at 7:30 p.m., sharp. A 500 card game will be played after the meeting, at 8:30 p.m., for members and friends of the joint lodges, Daughters of England.

• • •

Native Daughters of B.C.

The monthly meeting of the Native Daughters of B.C. Post No. 3 was held recently, with the chief factor, Mrs. Lorimer, in the chair. Plans were made for a mother and daughter social, to be held on May 23.

• • •

Court Maple Leaf

Court Maple Leaf, A.O.F., will hold its regular meeting tomorrow at 8 p.m. General business will be transacted and initiation of new members will take place. A social card game will follow the meeting.

• • •

St. Mary's W.A.

The St. Mary's Senior W.A. will hold a silver tea and sale of home cooking, etc., in the Parish Hall on Wednesday from 3 p.m. All members and friends are urged to attend and make it a success.

• • •

Pro Patria W.A.

A general meeting of the Pro Patria W.A. will be held tomorrow evening at 7:30 o'clock. All members are requested to attend, as the forthcoming convention will be discussed.

• • •

Mothers' Union

The St. Mary's Branch of the Mothers' Union will hold its regular meeting in the Parish Hall on Thursday at 2:30 p.m., when Mrs. F. W. Weaver will speak on some of her experiences as a missionary.

• • •

Catholic League

The annual membership tea of Victoria Subdivision Catholic Women's League will be held at the home of Mrs. H. Hartnell, May Street, on Thursday afternoon from 3 to 6 o'clock.

• • •

King's Daughters

The Ready-to-Help Circle of the King's Daughters will meet in the Rest Room tomorrow at 3 p.m.

Choir Sings Programme During Tea

A particularly novel and attractive diversion was furnished the tea patrons at the Hudson's Bay Company's dining-room, yesterday afternoon, when the Victoria Ladies' Choir, runners-up for The Colonist Shield at the Victoria Musical Festival, sang a delightful programme of eight of the best numbers in its repertory. This included, in addition to the Musical Festival test-piece, which won them such a flattering adjudication from Dr. Percy Hall, some of the most beautiful of the compositions in the concert they gave at the Shrine Auditorium in February.

An unusually large number of tea guests took advantage of the opportunity to hear them, and enthusiastically applauded the ensemble after each of its pieces.

THE PROGRAMME

Conducted by Ira Dilworth, who has a particularly happy faculty of discovering the poetry of music, the choir sang most appealingly, showing fine restraint and at the same time revealing the relative values of tone and melodic line. The programme included the lovely Bach chorale, "Now Let Every Tongue Adore Him"; Elgar's beautiful setting of Andrew Lang's "My Love Dwelt in a Northern Land"; "How Far Is It to Bethlehem?" (Shaw); "To Music to Becalm His Fever" (Armstrong Gibbs); "An Indian Lullaby" (Vogt); "The Graceful Swaying Wattle" (Frank Bridge); "The Song of Shadows" (Armstrong Gibbs); "The Golden Day Is Dying" (Palmgren, arr. by Bernice Chave); and "The Flight of the Swallows" (Armstrong Gibbs). The fourth of these, "To Music to Becalm His Fever," is the test-piece which the choir will sing at the British Columbia Musical Festival in Vancouver next week in competition with other ladies' choirs, and artistic preparation was shown in every nuance.

Miss Barbara Frases as usual proved herself a sensitive accompanist.

Saanichton

The Pioneers' Society held a cribbage party at the Agricultural Hall, Saanichton, on Wednesday evening, nine tables being in play. The prizes were won by Miss C. Anderson and Mr. W. Bray. Refreshments were served by the ladies. The next game will be held on May 30.

SPRING

Cleaning

Curtains
Curtains respond beautifully to our new and better process—they hang straight.

Blankets
The refreshing cleanliness of blankets washed the NEW METHOD way will delight you.

Pillows
When you send your blankets, send your pillows as well.

Cushions
Cushions, like pillows, require refreshing—now is a good time to send them.

Upholstered Furniture
Chesterfield suites, lounges, etc., require special treatment; they are safely handled by our experts.

Chesterfield Covers
Let us restore the color and bright cleanliness to your furniture covers—ready for Spring.

Rugs and Carpets
You will be pleasantly surprised at the renewed attractiveness of rugs when cleansed the NEW METHOD way.

Garden 8166

New Method
CLEANERS & DYERS

Support the Friendly Help Welfare Association "Old Clothes Week" May 14-19

Your
Wedding
Invitations
Correctly Printed in the Newest Styles

CAKE CARDS AND BOXES

1211 Broad St.
Phone G 5241

The Colonist
PRINTING—LITHOGRAPHING—BOOKBINDING—ENGRAVING

SAFEWAY STORES

Extra Values! For Monday and Tuesday May 14, 15

★ TEA-BISK Whole-Wheat 20-oz. Pkt. 10½c
WALNUT MEATS—Light Amber Pieces, Lb. 25¢
OVALTINE—Medium Tin 67¢—Large Tin $1.09

★ TOMATO CATSUP Burlington 12-oz. Bottle 11½c
NO. 1 JAP RICE 3 Lbs. 15¢
BROKEN RICE 6 Lbs. 19¢

★ CHIPSO Large Pkt. 17½c
PEARL WHITE NAPTHA SOAP—5 Bars 15¢
PUREX TOILET PAPER Large Roll 10¢

★ CLASSIC CLEANSER Tin 5½c
ENO'S FRUIT SALT $1.00 Size 69¢
EGGS—Grade "A" Large Loose, Per Doz. 22¢

★ PORK and BEANS Aylmer No. 2 Squat Tin 6½c
Dalo COFFEE, ground fresh while you wait, lb. 21¢
COCOA—Pure Dutch 1-Lb. Cello Bag 15¢

★ CREAM of MUSHROOM SOUP Aylmer Tin 8½c

MONDAY ONLY QUALITY MEATS MONDAY ONLY
CAMBRIDGE SAUSAGES 3 Lbs. 25¢
CUBE STEAKS 2 Lbs. 15¢

★ POT ROASTS Lb. 7c
ROUND STEAK Lb. 20¢
SHOULDER STEAK 2 Lbs. 25¢

★ MINCED STEAK 2 Lbs. 15c
CHOICE LAMB CHOPS Lb. 28¢
CHOICE LAMB BREASTS Lb. 10¢

★ STEWING BEEF Boneless 2 Lbs. 15c
COTTAGE ROLLS Lb. 20¢
FANCY BACON—By the Piece Lb. 30¢

We Reserve the Right to Limit Quantities
SAFEWAY STORES, LTD. 707 Fort Street

DISTRIBUTION Safeway Stores WITHOUT WASTE

SALE OF COATS Reg. to $19.75 $14.95
A.K. Love Ltd.
Phone G 5913 708 View Street

:: VICTORIA KENNEL CLUB ::
All Breed
DOG SHOW
Saturday, May 19 At the Armories
Under the Auspices of the Jubilee Hospital Junior W.A.
LUNCHEON, TEA, SUPPER
Admission 25¢

KERO SPRAY
KING OF INSECTICIDES
Pints, regular 50c. Special, 43¢
½-gallon, regular $1.25. Special, for $1.13
1 gallon, regular $2.00. Special, for $1.79
Kero-Spray is the best combination spray on the market, contains Arsenate of Lead, White Hellebore, Whale Oil Soap, Kerosene, Black Leaf "40" and emulsifying ingredients.
VANCOUVER DRUG COMPANY, LIMITED

OCCUPATIONAL UNIFORMS
For Hospitals, Sick rooms, Offices, Beauty Parlors, Stores, Cafes and Homes
— DISTINCTIVE — SMARTLY TAILORED
WRITE FOR SKETCHES
BOWMAN'S APRON SHOP
"Mail Orders a Specialty" 810 GRANVILLE ST. VANCOUVER B.C.

Social Activities and Notes of Personal Interest

Junior W.A. Carries on Useful Hospital Work

Many and Varied Duties of "Blue Girls" Necessitate Large Income for Jubilee Auxiliary—Dog Show to Help Cause

One of the many phases of welfare work that is being carried on by the Junior Women's Auxiliary of the Jubilee Hospital is that of supplying a suitable diet to patients on leaving the hospital. The expenditure for this purpose during the past year has amounted to more than one thousand dollars.

The latest project of this society for raising funds is an all-bench dog show that will be given by the Victoria Kennel Club on Saturday, May 19. The auxiliary will take charge of admission and refreshments and the members have been busy selling tickets for this interesting event. Contributions are also asked for a greatly enlarged prize list.

X-RAY DEPARTMENT

The auxiliary has shown special interest in the X-ray department and has donated recently $600 for its work, and in addition has supplied surgical appliances at a cost of $150.

But not only in supplying funds for hospital equipment but also in personal service are the young women very active. The semi-private baby ward, which is called, because of its color scheme, the "pink room," has been their special care. It is now finished and is being maintained by the auxiliary.

A vocational committee gives attention to the children's ward and its members devote regular hours to instructing and amusing the little ones. While on duty in the hospital the girls wear blue smocks, a practice which has earned for them the nickname of "blue girls."

TRANSPORTATION WORK

One of the most appreciated methods of helpfulness is that of transporting convalescent patients to their homes, a job in which a number of lady chauffeurs regularly give themselves and their cars. Patients are also followed up and under the advice of the physicians in charge are supplied by the auxiliary with a suitable diet. The milk bill for babies and little children is naturally a pretty large one at the end of the month.

To gear these many activities to the needs of the patients, a small committee visits the hospital daily in order to be kept posted on any duties that come within their sphere.

Fashion shows, hope chest contests and dances have been the usual source of the necessarily large income. Because of the general popularity of dog shows in Victoria, backed as it is by this live organization, the coming event is expected to bring out an exceptionally large list of exhibitors and a correspondingly big attendance of spectators next Saturday at the Armories.

Kentucky is to grow tobacco with no nicotine, it is announced. If it means alfalfa, why doesn't it come out like a man and say so.

Bright Little Highlander

—Photograph by Victoria Studio.

This Bonny Little Scot in His McLean Tartan Is Robert McLean McGavin, Son of Alderman Andrew McGavin and Mrs. McGavin, Cornwall Street, Who Celebrated His Fifth Birthday on Friday.

THE PLUME SHOP

Famous for Style, Quality and Value

747 Yates Street Phone E 5621

Your Light Prints Are Here

$12.75 and $14.75

You have been waiting for these dresses. Well, here they are! . . . those Summery light prints you'll need to carry you successfully through the Summer . . . and you've never seen such values.

White Hats

Just made for these dresses.

$5.75

A hat of this type completes the perfect Summer picture. Our selection of the season's most flattering models will surely please you.

Your credit is good. Have it charged. No extra cost whatever.

Wedged in the tremendous crowd at Highbury, on the occasion of the recent 'Spurs vs. Arsenal match, a man said to his very diminutive pal: "Can you see all right, 'Erbie?"

"See?" said 'Erbie bitterly, "I can't even 'ear down 'ere in the boot and shoe depot."

Tommy—Look, Mother, Mr. Smith gave me a shilling for my birthday.

Mother—Now, Tommy, didn't I forbid you to tell anyone that it is your birthday?

Tommy—But I didn't tell him it was my birthday, Mother. I only told him that I was seven today.

HEATERLESS PERMANENTS

MARCEL 35¢ Limited Time Only

Oil Wave, Regular $3.50, now $7.00
Regular Wave ..... $5.00 and $3.00

The Belle Beauty Shoppe 1025 Cook St. Phone G 4943

Spring Suggestions

Window and door screens, window boxes, garden seats, swings, hose holders, lattice work, fences, sidewalks, general repairs. Estimates Furnished Without Charge or Obligation

The Red Cross Workshop

584-6 Johnson St. Phone E 3513

DUNCAN'S GINGER ALE

2 DOZ SPLITS DELIVERED FOR $1.00
NO CHARGE FOR BOTTLES PHONE G1169

Social and Personal Notes

Birthday Celebration

A birthday party was held on Thursday evening at the home of Mr. and Mrs. J. Denoni, Belton Avenue, in honor of their daughter, Pearl, who was twenty-one years old. The rooms were gay with masses of early Summer flowers, and the supper table decorated with a two-tier birthday cake. Dancing and games were enjoyed, and a dance by Miss Clare gave much pleasure. The guests were Mr. and Mrs. L. Denoni, Mrs. Francois, Misses Kitty Rivers, Hilda George, Elsie Mayo, Adele Moser, Jean Anderson, Gertrude Paterson, Mary Milliken, Eva Hill, Doris Townsend, Nellie Nash, Emily Gill, Sadie Gibbs, Yolanda Stradiotto, Janette Sturrock, Queenie Stradiotto, Messrs. W. Cross, George Cross, George Hill, James Paterson, Harry Adams, D. Leahy, D. Hill, Robert, Thomas, and W. Milliken, G. Arduini, Leslie Hill, I. McGavin, J. Laird, K. Dempsey, George Griffin, A. Johnson, Colin Chambers, Roy Paterson, and Albert Denoni.

• • •

Surprise Party

A delightful surprise party was held at the home of Mr. and Mrs. H. Scott, 3229 Irma Street, on Friday evening, the occasion being the birthday of their daughter, Miss Margaret Scott. The evening was spent in cards, after which tea was served. Mrs. J. R. Marrs, on behalf of those present, presented Miss Scott with a beautiful emerald ring as a token of long-standing friendship. The self-invited guests were: Mrs. H. Scott, Mrs. R. Scott, Mrs. J. R. Marrs, Mrs. D. J. Mesher, Misses Charlotte Burrowes, May Smith, Jean Scott, Helen Templeton, and Messrs. H. Scott, J. R. Marrs, Kenneth Scott, Andrew Stewart, Harry Swetnam, Robert Scott, Andrew Pollock, Samuel Smith and Fred R. Arnot.

• • •

Canadian Legion Social

Members of the North Saanich branch, Canadian Legion, entertained their wives and lady friends at a social recently in Orange Hall, Saanichton. Miss Charlebois, a winner in the Victoria musical festival, sang her winning selections and other numbers. Mr. Lyall, of North Saanich, gave several selections and also led in the community singing. Miss Copithorne sang and the accompanists were Mrs. Lyall and Miss Lowe. Miss Charlebois' High School Choir gave several selections. The concert was followed by a buffet supper, and dancing was enjoyed.

• • •

Children's Party

Mrs. J. E. Roberts, 1220 McKenzie Street, entertained at a children's party, yesterday afternoon, the occasion being the fifth birthday of her little daughter, Sheila Joan. Games and music were much enjoyed and later the little guests had tea at a table centred with a prettily-decorated birthday cake. The children present were Shirley Essler, Dorothy Stout, Doreen Larson, Sheila Breadner, Carl and Jean Mills, and Joyce and Sheila Roberts.

• • •

En Route to New York

Misses Agnes Grant, Nellie Cannon and Margaret O'Neil, of this city, sailed last night aboard the Ss. Ruth Alexander for San Francisco, en route to New York, via the Panama Canal and Havana. The former pair will return to Victoria by way of Canada from Montreal, while Miss O'Neil will come back on the Dollar Line the same route.

• • •

Leaves for South

Miss Margaret O'Neill, 273 Linden Avenue, sailed last night aboard the Ss. Ruth Alexander for San Francisco, whence she will leave on May 17 aboard the Ss. President Cleveland for New York, via the Panama Canal. After visiting in New York and Montreal, she will return to Victoria by the same route.

• • •

Here From South

En route for their home in Toronto, Professor and Mrs. W. J. Louden are visitors in the city for a few days, after spending the Winter in California. Here they are renewing acquaintance with many old friends. Professor Louden, as a former professor of physics at Toronto University, being well known throughout the Dominion.

• • •

Sailed Last Evening

Mr. Daniel J. McBrady, of San Francisco, who arrived in the city with his wife and two children, and has been visiting Mrs. McBrady's parents, Mr. and Mrs. Frank J. Sehl, sailed last evening aboard the Ss. Ruth Alexander for California. Mrs. McBrady and her children are remaining with her parents for some time longer.

• • •

Motoring Up-Island

Mrs. F. W. Preston, of Vancouver, accompanied by her son-in-law and daughter, Mr. and Mrs. Thornton, of Vancouver, who have been spending a holiday at the Guest House, Oak Bay, left yesterday morning on a motor trip to Parksville and Qualicum Beach. They plan to return to Victoria during the Summer.

• • •

Seattle Visitors

Mrs. A. F. Edwards, of Seattle, and her daughter, Miss Gertrude Edwards, arrived in Victoria recently and are the guests of Major and Mrs. G. D. Edwards, of Island Road, Oak Bay. Mrs. Edwards will return to her home tomorrow, while Miss Edwards will remain here some time longer.

• • •

Returns Home

Miss Muriel Chase has returned home after completing her first year at the University of British Columbia. Mr. Cyril Chave, who obtained his Bachelor of Arts degree, is spending a short time in Chilliwack before returning to his home here.

• • •

Home for Summer

Mr. Harold E. Alder, son of Mr. and Mrs. W. J. Alder, has returned to his home at 1936 North Hampshire Road, after completing a year's study at Osgoode Hall, in Toronto. He will spend the Summer months here, after which he will return to the East to resume his legal studies.

• • •

Was Here on Vacation

Miss Henrietta Gloff, of the Santa Fe Railway, and a noted lecturer and authority on the history of the Southwest, left, last night, for her home in Los Angeles, after spending a few days in Victoria, as a guest at the Empress Hotel.

• • •

Here for Graduation

Mrs. Daniel Campbell, of Vancouver, and her youngest son, Benjamin Murgatroyd, of Cranbrook, were here for the graduation of the Jubilee Hospital nurses and were staying at the home of Mr. and Mrs. G. P. Tisdale, Topaz Avenue.

• • •

Here From Seattle

Miss Bernadette McKinnon, of Seattle, arrived in Victoria yesterday afternoon, and is spending a few days here as the guest of her brother-in-law and sister, Mr. and Mrs. R. E. Webb, of Stannard Avenue.

• • •

Here From Scotland

Miss J. Hood, of Dunfermline, Scotland, accompanied by Miss A. Hood and Mr. A. J. Hood, both of Vancouver, are visiting here for a few days. They are registered at the Strathcona Hotel.

• • •

Artist Visits Here

Miss Elizabeth Macviear, of Winnipeg and Vancouver, well known in both Eastern and Western Canada as a miniaturist, is a guest at the Empress Hotel.

• • •

Sail for South

Mr. and Mrs. G. A. Heal, of St. David Street, accompanied by their son, Mr. Philip Heal, sailed last evening aboard the Ss. Ruth Alexander for Southern California, where they will spend a few weeks' holiday.

• • •

Leave for San Francisco

Mr. and Mrs. Arthur A. Pass, accompanied by their daughter, Miss Marion Pass, sailed last evening on the Ss. Ruth Alexander for a vacation in San Francisco.

• • •

Back From University

Miss Dorothy E. McLaren has returned home from the University of British Columbia to stay with her parents, Mr. and Mrs. L. H. McLaren, 643 Niagara Street.

• • •

Returns From Mainland

Mrs. Frank Giolma has returned to Victoria, having accompanied her daughter, Esme, as far as Vancouver, en route to Europe. Miss Giolma will sail on Ss. Aurania, on May 18, from Montreal.

• • •

Victorian Graduates

Mr. Gordon Keown, son of Dr. and Mrs. H. Keown, Pandora Avenue, has graduated with honors at the Ontario Veterinary College at Guelph, Ontario, and has returned here, where he will practise.

• • •

En Route to New York

Mrs. H. G. Swan, of Vancouver, arrived in the city recently and will join the Ss. Santa Rosa when she sails this evening. Mrs. Swan is en route to New York via the Panama Canal.

• • •

Vancouver Visitor

Mr. James McConnell, of Vancouver, is spending the week-end with his wife, who is visiting her parents, Mr. and Mrs. Frank J. Sehl, for a few weeks.

• • •

Leaves for Montreal

Miss Lena Galt has left for Montreal, where she will visit her sister, Miss Kate Galt, for several weeks.

• • •

Visiting Here

Dr. and Mrs. H. Keown, Pandora Avenue, have as their guest, Dr. D. Pinder, a 1934 graduate of the Ontario Veterinary College.

• • •

Returns Home

Mrs. Garnham Harvey, of Vancouver, who has spent a week's holiday at the Guest House, returned to her home yesterday afternoon.

• • •

Returns Home

Miss Mary Mathews, of Kamloops, who has been attending Victoria College, left recently for home.

• • •

Golden Wedding

Mr. and Mrs. J. C. Smith, of Elk Lake, will celebrate their golden wedding on Wednesday.

• • •

From Seattle.

Mr. and Mrs. R. C. Anthony, of Seattle, are spending a few days at the Glenshiel Hotel.

• • •

Returns From East

Mrs. Lorne Campbell, St. Charles Street, has returned home from Eastern Canada.

• • •

Visiting in Portland

Miss Faith Cornwall is visiting her friend, Miss Betty Street, in Portland, Oregon, for several weeks.

• • •

From Los Angeles

Miss M. Batchelder, of Los Angeles, is at the Glenshiel Hotel.

• • •

Here From Vermont

Miss H. L. Anair, of Hardwick, Vermont, is staying at the Glenshiel Hotel.

• • •

From Vancouver

Mrs. W. O. Wright and her son, Mr. J. C. Wright, of Vancouver, are staying at the James Bay Hotel.

Kitty McKay

By NINA WILCOX PUTNAM

The girl chum says this advice about hitching your wagon to a star is just something else with a hitch in it.

SOON!

24th of May!

Garden Parties!

Vacation Days!

• White . . . Pastels . . . in

COATS
SUITS
DRESSES
KNIT WEAR

Brilliant New Styles For Glorious Summer Days!

PREPARE now for the gay events of the Summer season. Mallek's showing of the resplendent new sunshine fashions is complete. Now is the time to enjoy a leisurely selection from a full range of the brilliant new styles. Quality . . . distinction . . . are here in abundance . . . at prices most gratifyingly moderate!

Mallek's LIMITED

1212 DOUGLAS ST. E 1623 Ready-to-Wear and Furs

Bridge and Tea Party Successful

The Business and Professional Women's Club entertained yesterday with an afternoon tea, and a bridge party at night. In the afternoon, Mrs. J. M. Shaw was the convener, and the refreshments were served under the direction of Miss L. M. Sylvester, Miss B. M. Burke and Miss N. Rich.

There was a superfluity table, which was managed by Miss Mae McRae, Miss M. A. Wigley and Mrs. James A. Bland, and the candy was sold by Miss Mabel Johnson and Miss Helen Wells. Mrs. A. Jones, of California; Miss A. Mason, Miss Mabel Cameron and Mrs. S. C. Holland told fortunes.

The bridge party was arranged by Mrs. H. I. Mallek and Mrs. E. G. Maynard, and the prizes were presented by Mrs. H. J. Shramli, the vice-president of the club. Refreshments were served following the games.

Those playing bridge were Miss J. M. Shaw, Mrs. H. B. Rose, Mrs. I. M. Abbott, Mrs H. A. Schramli, Mrs M. M. Lamport, Miss K. E. Brown, Miss W. Ellis, Miss Edith E. Brown, Miss T. Taylor, Miss S. E. Pogson, Miss Mabel Cameron, Mrs. Ethel Maynard, Mrs. J. MacLennan, Mrs H. I. Mallek, Miss K. McLaren, Miss Mae McRae, Miss M. A. Wigley, Miss Bate, Mrs. Cameron, Mrs. Jennings, Mrs. Jenns, Mrs. Glover, Mr. and Mrs. W. R. Knowles, Mr. Edward Mallek, Mr. J. MacLennan, Mrs. Campbell, Mrs. Alexander, Mrs. H. A. Nuttall, Miss G. Cohen, Miss M. Woodcock, Miss M. Cavanaugh, Miss I. Conacher, Miss N. Rich, Miss Van Becker, Miss Cowell, Mrs. J. Newton, Miss A. Mason and Miss Helen Wells.

Anglican Young People

ST. LUKE'S

St. Luke's A.Y.P.A. held a meeting in the Parish Hall with the president, H. Whiteoak, in the chair. The election of officers for next year resulted as follows: President, Ian Jack; vice-president, Horace Whiteoak; secretary, Primrose Mitchell; and treasurer, Marjorie Burch. Next Tuesday evening there will be no old-time dance practice. Instead there will be a meeting in the Parish Hall and all members are urgently requested to be present. On May 18, St. Alban's and St. Luke's will hold a dance in St. Luke's hall.

First Man: "How is business?"

Second Man: "Er—if you will give me your promise not to borrow, very good."

STYLE-ARCH SHOES FOR WOMEN

WITH EXCLUSIVE CORRECTIVE FEATURES

WM. CATHCART & CO. LTD.

1208 Douglas Street Phone G 6111

A FIRTH BROTHERS'

Heaterless Permanent for "Mother's Day"

Especially Suitable for White or Greying Hair

FIRTH BROTHERS 635 FORT

"Above the Average" Permanents (Below Douglas St.)

Opera Star Meets Their Majesties

LONDON, May 12 (AP).—Red-haired Lily Pons, the darling of the New York Metropolitan Opera, was bubbling over today with the thrill of accidentally meeting and talking to Their Majesties the King and Queen.

Miss Pons and a companion, Natalie Townsend, of Washington, D.C., occupied a box, last night, near the King and Queen at a charity concert. While strolling during the intermission, Miss Pons suddenly came face to face with Their Majesties.

"Ze Queen," exclaimed Miss Pons, "she came up to Mademoiselle Townsend and she introduce me.

"Ze Queen, she ees so what we call tres sympathetique—her expression, so soft, so sweet.

"Ze Keeng, he ees tres 'gentil'—so gentle, so Keeng.

"Ah! It was an evening so great I am overcome today."

Weddings

VENESS—THACKRAY

The wedding was quietly solemnized in Oak Bay United Church last evening, Rev. Dr. G. B. Switzer officiating, of Edith, second daughter of Mr. and Mrs. F. Thackray, 2245 Dalhousie Street, and Mr. Richard William Veness, eldest son of Mr. and Mrs. Charles Veness, 3060 Albina Street.

The bride, who wore a pretty frock of blue silk crepe and a matching hat, carried a bouquet of bridal roses and lily of the valley, and was attended by her sister, Miss Mary Thackray, in a smart henna frock and black accessories, who carried a bouquet of columbine in pastel shades. Mr. John Veness supported his brother.

A small reception followed the service, at the home of the bride's parents, where the out-of-town guests were Mr. and Mrs. A. Thackray and Mr. Bert Thackray, of Duncan, and Mr. and Mrs. E. Sisson, of Vancouver. Mr. and Mrs. Veness will make their home in Victoria.

Every city gets the mayor it deserves.

McDonald's

Cash and Carry

360 Moss St. 749 Yates St.

See Friday Morning's Colonist for Today's Specials

Pantorium DYE WORKS of Canada, Limited

Fort and Quadra E mpire 7156

Spradlin's Permanent Mothproofing

Store Your Furniture With Stocker's Security Storage

Fire-Proof Rooms

Phone G 8181

MOVING—PACKING

P.-T.A. Activities

QUADRA

The regular meeting of the Quadra P.-T.A. will be held on Tuesday instead of Monday, at 8 p.m., in the school auditorium. Mr. W. H. Muncy, former principal of the school, will give an illustrated lecture on his trip through Western England. All parents and friends are invited to attend.

FLOWER CROWN FOR MAY QUEEN

Mayor David Leeming Will Officiate at Parliament Buildings on May 24

In order to substantiate the slogan "Victoria Day in Victoria for Victorians," the May 24 committee have arranged a grand celebration throughout the holiday.

The first item on the lengthy programme is a band concert on the steps of the Parliament Buildings. This is scheduled to commence at 9:45 o'clock in the morning.

A half-hour later, May Queen Georgina Dowdall will arrive, accompanied by her retinue, including maids-in-waiting, pages and a mounted escort of Provincial Police officers. A colorful ceremony, which has not been seen in Victoria for many years, will take place when Mayor David Leeming places a crown of flowers on her head and proclaims her "Queen Georgina, May Queen of Victoria, 1934."

QUEEN'S PROCESSION

Shortly after this event, the May Queen's procession will take place through the business section of town. In the procession will be bands, floats, officials, police, army and navy squads, scouts, guides, naval cadets, motorcycles and a myriad of other features.

In order to ensure getting a place in the parade, and many applications have already been received, business houses and other firms planning to enter floats are asked to communicate immediately with George A. Dyson or M. F. Hunter, City Hall.

After the procession has wended its colorful way through the business section and dispersed at Pandora Avenue and Cook Street, soccer enthusiasts will be able to see a game between representative teams of Spencer's stores in Victoria and Vancouver at Royal Athletic Park at 11 o'clock.

T.V.A. Tea Aids Building Fund

A very successful tea was held recently at the home of Mrs. Sylvester, 1716 Fort Street, in aid of the building fund of the Tuberculous Veterans' Association, and a gratifying amount was received. Home cooking was dispensed by Mesdames Standerwick, Ashworth and Hampton and found a quick sale, Mrs. Ashworth winning the cake at the stall. A musical programme was given and much enjoyed. Tea was served in the dining-room at a table centred with patriotic colors, red geraniums, white roses and blue gomerata, making a pleasant effect. The tea was under the convenorship of Mesdames Jenny Burnett, Pouracre and Smiri; the president, Mrs. William Booth, pouring tea and Mrs. Fletcher at the receipt of customs. The cutwork scarf has not been awarded yet to the successful contestant, but due notice will be given at a near date.

Saltspring Island

Mr. and Mrs. Neil McElroy, of Fulford Harbor, have left for Vancouver, where they will be guests for a few days of Mrs. McElroy's parents, Mr. and Mrs. T. Lee.

• • •

Miss Sorbie, of Ganges, left on Thursday for a week's visit to Victoria.

• • •

Miss Doreen Crofton, of Ganges, left on Thursday for Vancouver, where she will be the guest for a week of her sister, Mrs. Graham Shove.

• • •

Mrs. G. Fanning and her daughter are visiting the former's parents, Mr. and Mrs. A. B. Elliot, of Ganges.

• • •

Mr. and Mrs. Heathcote, accompanied by their daughter, have arrived from Nelson and are guests for a few days of Major and Mrs. A. R. Layard, of Rainbow Beach Camp.

• • •

Mrs. Layard, of Deep Cove, arrived on the Island on Friday and is spending a week at Rainbow Beach Camp as the guest of her son, Major A. R. Layard.

• • •

Mr. Edward Lee, of "Fruit Vale," Ganges Harbor, has left for Vancouver, where his wedding to Miss Nora McNeill will take place today.

• • •

Paul Raymond Layard, of Saltspring, who was educated at the University School, Victoria, and matriculated at Ganges High School, has won one of the ten bursaries "Khaki and Y.M.C.A. Memorial," passing thirteenth in rank from Victoria College, from where he will go on to the University of British Columbia, Vancouver.

• • •

Mr. Raymond Best, of Ganges, has left for New York, where he will spend a week with his brothers, Messrs. Vincent and Norman Best, and sail on June 2 for England. After visiting relatives in England and Scotland for the Summer, he will enter the Medical School of the Edinburgh University in October.

• • •

Mrs. Price has returned home to Saltspring after spending some days in Victoria as the guest of her daughter, Mrs. C. E. Ley.

• • •

After three weeks' visit to friends in Victoria and other places, Mrs. Harvey has returned to the Island and taken up residence in her home at Central Settlement.

Wife Preservers

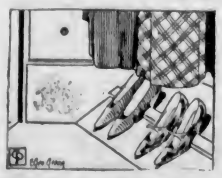

A slanting board fastened to the floor and back wall of the clothes closet, with a cleat nailed to the centre, is a handy holder for shoes.

Miniaturist Is Honored By Academy

Another Victoria artist, Mrs. E. W. Izard, has attained Royal Academy recognition by having one of her miniatures accepted for this year's exhibition at Burlington House. This is the second time Mrs. Izard has had this honor, the previous occasion being in 1912. As an almost regular exhibitor at the annual exhibitions of the Island Arts and Crafts Society here, her work is well known to Victoria art lovers.

Intermediate Musical Arts Have Concert

Miss Phyllis Hadfield was elected president of the Intermediate branch of the Victoria Musical Arts Society, held last night at the New Thought Hall. Other officers chosen were as follows: Vice-president, Miss Dorothy McMicking; secretary, James McVie; treasurer, Winston Silver; executive, Christine Schmelz, Ethel Parsons and Kenneth Cave.

A delightful programme, arranged by Billy Inglis, comprised vocal, instrumental, elocutionary and dancing numbers contributed by members from the Junior and Juvenile branches. Several of these had been successful in the competitions of the recent Musical Festival here.

At the close of the programme, presentations were made to Mrs. W. A. Jameson, retiring president of the parent society, and to Miss Dorothy McMicking, retiring president. Mrs. Jameson addressed the group informally before the proceedings concluded with the serving of refreshments.

Those taking part in the programme were Cathleen Craig, Edwin Bucklin, Doris Rawlins, Elsie Friend, John Pimm, Margaret Worth, Georgina Dowdall, Julia Kent Jones, Hilda Kyle, Kenneth Cave, Nancy Kyle, Ian Grant, James McVie, Miss Alisa Barclay, Miss Margaret Lennox, Robert McVie and Howard Vey.

EMPIRE DAY BALL DISPLAY IS MADE

Window Contains Interesting and Historical Flags, Medals and Souvenirs of Wars

An interesting window display of historical flags, medals and war souvenirs has been arranged in the windows of the Hibben-Bone Building by the committee in charge of the Empire Day Ball, to be held in the Empress Hotel, on Wednesday, May 23, from 9 p.m. until 1:30 a.m.

There is a flag that was hoisted at Khartoum by Kitchener in 1898, and another Union Jack that was flown over the barracks at Lucknow.

Of particular interest is a patched Union Jack flown by the garrison at Wepener, Orange Free State, when Queen Victoria died. The garrison found it had only half a flag, but remedied the situation by getting a Boer woman to patch it up with the right colors from pieces of her own underskirts.

A medal from the Battle of Waterloo, a mounted elephant's foot and tusks, presented to the Fifth Regiment officers' mess by a former officer, H. K. Robertson, who shot the beast when it was charging down on his tent, where he was encamped in India, souvenirs from the famous "hush, hush" ship of the Great War, H.M.S. Courageous, and many other interesting pieces are on view.

FULL HOUSE FOR LADYSMITH CONCERT

LADYSMITH, May 12.—The United Church held a capacity audience, on Thursday night, to hear the junior choir of St. Andrew's United Church, of Nanaimo, and other pupils of Andrew Dunsmore, in an interesting programme.

Rev. W. P. Bunt, of Nanaimo, was introduced by Rev. C. M. Diarmid as chairman, while all the items were under the direction of Mr. Dunsmore.

All those participating in the programme have given outstanding performances at the recent musical festivals on the Island, and many of them will compete in Vancouver next week.

Chemainus

Mrs. J. H. Williams, of Victoria, is the guest of Mr. and Mrs. Donahoe.

• • •

Mrs. A. Vater, of Nanaimo, who has been visiting her son, Mr. C. Vater, for several days, has returned home.

• • •

Mr. and Mrs. James McKay have received word of the death of their brother-in-law, Mr. R. Beninati, at Cranbrook. Mr. and Mrs. Beninati are well known in Chemainus and Island points, having visited here for some time.

• • •

Mr. and Mrs. Donahoe have as their guests Mrs. Halford Stevens and small daughter, of Courtenay.

• • •

Mrs. L. Ryan, of Ladysmith, was the guest of her aunt, Mrs. R. Robertson, recently.

• • •

Mrs. Vernon has left for Bridge River for a month's vacation.

VANCOUVER SHIPPING

VANCOUVER, May 12 (CP).—Agents for Nippon Yusen Kaisha have reported Ms. Heian Maru due quarantine at midnight Sunday and at her berth here Monday morning.

The ship has 1,200 tons general and one carload of silk for Vancouver. She will proceed Monday to Seattle to discharge the balance of her freight. There are 133 passengers on board, including the son and daughter of Hon. Iyemasa Tokugawa, minister plenipotentiary for Japan in Canada, who is now here to meet them.

Anglo-Canadian Shipping Company, Ltd., has reported Ss. Anglo-African at New Westminster today and Ms. Nordlake, [illegible] the river Sunday. The freighter Ashleigh will arrive here Monday. All three ships will load full for England.

Ms. [illegible] the Done[illegible] [illegible] time [illegible] a[illegible] four, Guthrie & Company. She is discharging United Kingdom general and California fruits and vegetables.

Capt. [illegible] Green, R.N.R., staff captain of R.M.S. Empress of Japan, will command R.M.S. Empress of Asia on her next voyage to the Orient. Her regular master, Captain A. V. R. Lovegrove, R.N.R., is on vacation, en route to England for a short visit. Upon his return, he will take command of R.M.S. Empress of Japan, while the commander of that ship takes holidays.

A habit is something that you form years ago and keep doing it.

Down the Haymarket one morning a little man was pushing a barrow full of odds and ends. It was scraped slightly by a smart two-seater containing a young man and a very stylish girl.

The junk collector looked first at his barrow, then at the car, and shouted: "Hi, mind how you go, mate—I only lent it to yer, yer know!"

Hudson's Bay Company.

INCORPORATED 2ND MAY 1670.

White and Pastel Summer Hats $2.95

White is right for Summer, in these flattering brim models . . . and here's an important note—pastels are going to be exceedingly smart! Both style groups feature stitched silks and crepes—smooth and rough straws . . . and as usual "The Bay" has large variety at this low price!

Second Floor—"The Bay"

Swagger LAPIN COATS $49.50

Sporty Coats in three-quarter-length with new windblown and scarf collars and tricky pockets! Kaffir Brown, Rose-Beige, Platinum and Beige.

Trotteur Sport Coats $39.50

The new Coat for sports wear! Fine Lapin Trotteur Coats in stunning styles—they're all the rage in New York and Eastern Cities! Sizes 16 to 38.

Second Floor—"The Bay"

Ida Martyn

Miss Ida Martyn, Nemo-flex Stylist, will be in attendance in our Corset Department, commencing Monday—

May 14

• • •

Talking Pictures

"CINDERELLA AND HER CINDERELITIVES"

. . . a talking picture, will be shown at the rear of the Ready-to-Wear Department, Second Floor, at 2.30 Tuesday afternoon. Don't fail to attend this feature!

INDIA Land of Handicraft

In the valley of the fabled Kashmir, and in the shadows of the ancient Himalayas, natives of India toil daily with painstaking patience to weave and work into articles for our Western World the romance and the beauty of an old, old land!

Hand-Woven Kashmir Kelims

Real Kashmir Kelims, hand made, for curtains, couch throws, floors, or as decorative wall pieces. Size 4.6 x 9. Each..... $9.50

Numdah Rugs

From the foot of the Himalayas come these beautiful specimens of Indian weaves, made from wool and goat hair—washable—and hand-embroidered. Limited number only! Size 4 x 6. Regular $12.50..... $7.50

Table Covers

Real India prints in beautiful colorings and shades—and an ideal size for the average small table. Size 42 x 42. Regular $1.95 ..... 79c

Mirzapore Rugs

Beautiful Mirzapore Rugs — the most popular rug on the market today! Rich Oriental colorings and designs, all hand made, that have a definite appeal.

Size 6 x 9	$32.50
Size 8 x 10	$49.50
Size 9 x 12	$69.50

Tangella Carpets

Hand-Made Rugs from British India—strong, sturdy wool pile right through to the back, in designs that are different—beautiful quality, yet at prices that will appeal to all!

Size 3 x 6	$14.50
Size 6 x 4	$19.50
Size 5 x 8	$32.50
Size 6.3 x 9	$49.50
Size 9.1 x 12	$89.50

Bedspreads, $2.75

Genuine Indian Bedspreads in real Indian prints. See their quaint colorings and designs—the Tree of Life and Pear effects. Size 6 x 9.

Indian Rugs, $6.95

Distinctive British India Rugs in outstanding designs and unique colorings—we believe this is the lowest price quoted on rugs of this quality! Size 2.6 x 5.

Third Floor—"The Bay"

HOUSEKEEPERS! Shop on Monday for These Staples . . .

White Turkish Bath Towels

Soft, Spongy Bath Towels, approximately 22 x 42 inches in size, finished with smart colored borders. Inexpensively priced, each 22c

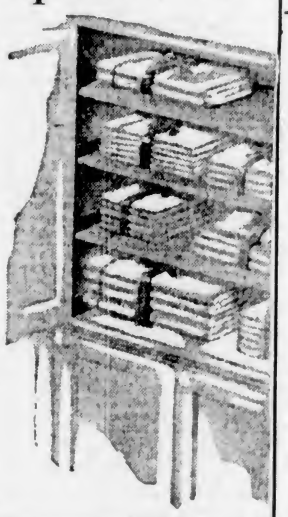

Pillow Cases

Snow White Pillow Cases, made from a fine textured cotton, free from filling. 42 inches wide. Each..... 22c

Cotton Sheets

Plain Hem and Hemstitched Sheets, of sturdy weave—ideal for general use. Size 80 x 90. Each..... 98c

Tea Towels

Linen Tea Towels—made for hard wear, and of good drying quality. Finished with colored borders. Size 19 x 29. Each..... 15c

Wool Blankets

White Pure Wool Blankets, finished with blue borders. Size 64 x 84. A great value, per pair $4.98

Tablecloths

Linen Crash Tablecloths, finished with attractive colored borders. Size 50 x 50. Each 59c

Huck Towels

Excellent Towels for face and hand use of pure linen huck. Size 18 x 32. Remarkable value at 25c

Linen Pillow Cases

Hemstitched Pillow Cases, made from a fine textured linen—42 inches wide. At, each 39c

Comforters

Covered in fine quality fast-colored prints—many in reversible effects. Special at.. $1.98

Main Floor—"The Bay"

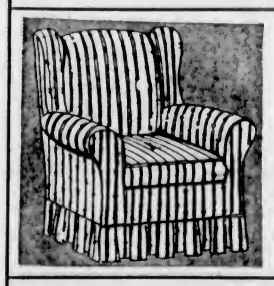

Loose Slip Covers

For a Three-Piece Chesterfield $35.00

Regularly worth $45.00! A special purchase of extra heavy quality English cretonnes makes this extraordinary offer possible! Each piece is different—no two patterns alike—in distinctive and smart designs. All workmanship guaranteed. Orders executed in strict rotation!

Third Floor—"The Bay"

Shop and Save in the "Bay" Groceteria

H.P. Sauce, large bottle for	25c	SPECIAL—3 TO 4 ONLY! Hudsonia Finest Alberta Creamery Butter, 3 lbs. for	61c	Malkin's Peas and Carrots, 2's, 2 tins for	25c
Side Bacon, our special, sliced, lb.	25c	Catelli's Cooked Spaghetti, 3 tins for	25c	Libby's Pork and Beans, large 2½ tins, 2 for	25c
Robin Hood Oats, large packet with China	25c	Day & Martin's Black Shoe Polish, 3 tins for	25c	P. & G. Laundry Soap, 9 cakes for	25c
Big "5" Cleanser—6 tins for	25c	Heinz Tomato Soup—3 tins for	25c	Saanich Clams, whole or minced, 2 tins for	25c
Palmolive Soap — (Limit 6), 6 cakes for	25c	Seal of Quality Flour, 7's, per sack	25c	Blue Mountain Sliced Pineapple, 3 tins for	25c
Extra—Peas, Tomatoes, Corn, Green Beans, 3 tins for	25c	Corn Flakes—3 pkts. for	25c	Rinso or Oxydol, small packets, 3 for	25c

Sample English PRAMS $18.50

4 Only—at this extraordinarily low price! Fine quality English Perambulators, finished in Navy Blue or Maroon, with new steel bodies, large hoods and tangent spoke wheels. Regular $22.50 value!

Folding Go-Carts $3.75

Extra strongly made, with four rubber-tired wheels, well padded seats and backs, and covered in imitation leather. Fold compactly, when not in use.

Fourth Floor—"The Bay"

British India Bags $1.25

Handwoven Bags, embroidered in rich colorings in Native designs, from British India. Ideal for knitting bags or general utility use.

Art Needlework, Second Floor —"The Bay"

MOTHS

With house-cleaning over, you have probably decided to store away your heavy Winter coats and woollens! Without moth protection you are liable to get an unpleasant surprise in the Fall! Guard your clothing against moth damage at these low costs!

H B C Cedarized Chests, with the patent cedarized container. Size 29 x 12 x 14. Special..... $1.29

Cedarized Wardrobes, will hold three or four suits or dresses on hangers. Special..... $1.89

Moth Bags, size 27 x 56 x 4, with side opening. Special..... 49¢

Moth Balls, 1-lb. bags. Specially priced at ..... 9¢

Mortemoth, actually kills moth worms. Priced at..... 89¢

Cedarized Moth Flakes. Special at ..... 25¢

Lavender Flakes. Specially priced at ..... 25¢

Apex Moth Rings ..... 25¢

Main Floor—"The Bay"

No Excuse for Dull, Dry Hair

with our new Oil Permanent Waves! It actually improves your hair . . . you'll be surprised at the marked difference! All work is done by experts . . . and Permanents are priced as low as

$4.00

Notox Sold and Applied

Mezzanine Floor—"The Bay"

Social Activities and Notes of Personal Interest

Wedding Party Attends Empress Supper Dance

The supper dance at the Empress Hotel was largely attended last evening, and the arrival of a large party of guests from the Lay-Campbell wedding swelled the numbers by about seventy. Upon the arrival of Lieut.-Commander Lay and his bride the orchestra struck up the bridal chorus, and enthusiastic cheering greeted them.

Among those who had reserved tables and those attending the dance were Commander and Mrs. W. J. R. Beech, Lieut.-Commander and Mrs. D. Donald, Lieut.-Commander and Mrs. Maurice Wood, Lieut. H. H. and Mrs. De Wolf, Lieut.-Commander and Mrs. F. L. Houghton, Lieut. J. C. and Mrs. Hibbard, Lieut.-Commander and Mrs. Roy, Dr. and Mrs. McCallum, Lieut.-Commander and Mrs. F. G. Hart, Mr. and Mrs. J. Harold Wilson, Mr. and Mrs. W. B. Leach, Mr. and Mrs. Norman Yarrow, Mr. and Mrs. Eric McCallum, Mr. and Mrs. John Grant, Mr. M. A. W. Bridgman, Mrs. Kenneth Tatlow, Miss Vivian Lamb, Miss Helen Sweetland, Mr. D. Campbell, Miss Betsy Armstrong, Miss Helen Milton, of Vancouver; Miss K. Gann, Mr. Frank Wilson, Mr. T. Norcross, Mr. R. W. Meldram, Mr. Jack Gann, Major A. S. Gordon, Miss Jean Thacker, Miss Antonia Bahr, Miss Anne Breton, Mr. John W. Bow, Mr. Martin Deacon, Mr. David Bird.

Mr. and Mrs. Lorne Campbell, Mr. and Mrs. A. E. O. Osborough, Dr. and Mrs. Stanley Miles, Mr. and Mrs. Harry Curry, Mr. and Mrs. Ben W. Davis, Lieut.-Commander and Mrs. Davy, Miss Anna McBride, Miss Kathleen Clay, Miss Alice Cotton, Miss Eleanor Heisterman, Miss Mary Campbell, Miss Jean Campbell, Mr. and Mrs. George Tyson, Miss Kathleen Wilson, Miss Betty Bechtel, Miss Jean Lennox, Dr. and Mrs. J. E. Hunter, Miss Patsy Heming, Miss N. Wilson, Mr. and Mrs. A. B. Crump, Dr. and Mrs. Allan Fraser, Miss Beryl McCulloch.

Mr. and Mrs. G. B. Williams, Miss Helen Stewart, Mr. Stanley Haynes, Miss Helen Crawford, Mr. and Mrs. Arthur Ross, Mr. R. Wattie, Mr. Harold Husband, Mr. K. Heming, Lieut.-Commander Wurtele, Commander Gauvreau, Mr. Charles Heisterman, Miss Lucy Bryden, Miss G. Baker, Miss G. Johnson, Miss M. Thomas, Miss B. Seatle, Mr. and Mrs. Ray Castle, Mr. R. Angus, Mr. R. Wright, Mr. R. George, Mr. W. McFadden, Mr. S. Haynes, Mr. M. Pickering, Mr. and Mrs. Lamb and Mr. Basil Hood.

Enjoyable Party Held By Chapter

A delightful afternoon and evening bridge party was held yesterday in Nurses' Home, Jubilee Hospital, by the members of the Florence Nightingale Chapter, I.O.D.E. Mrs. F. W. Bayliss was bridge convener in the afternoon and Mrs. Norman Baker had charge in the evening.

During the tea hour, additional guests were welcomed, and the tea tables looked attractive with bowls of red tulips, blue iris and pheasant-eye narcissi. The tea conveners were Mrs. R. Smith, Miss G. Mellor, Mrs. Marsh, Mrs. H. Lethaby, Mrs. Plant and Mrs. Lucas. The historic copper kettle, lent to the chapter for exhibition, was the centre of a good deal of interest during the afternoon. The tea guests included Mrs. R. B. McMicking, Mrs. C. Teasdale, Mrs. W. J. Sheppard, Mrs. Hudson, Mrs. James Baker, Mrs. A. Crawford, Mrs. Beale, Mrs. Kitching and Mrs. G. P. Player. The visitors were welcomed by the regent, Mrs. Kyrle Symons.

THE PLAYERS

The afternoon players were Mesdames A. M. Jenning, M. Jenns, C. Cummins, Blowers, G. Carter, F. V. Longstaff, A. Bennett, D. Glover, Claudet, H. Catterall, E. Eve, J. R. Clark, H. Geake, D. McLeod, G. Lillie, F. H. Bayliss, J. E. Day, G. Watts, Harder (Tacoma), E. M. Harris, G. Stelly, E. E. Wootton, Miss Newcombe and Miss Fox.

Playing in the evening were Mr. and Mrs. W. A. Turner, Mr. and Mrs. E. Cemple, Mr. and Mrs. H. R. Dawe, Mr. and Mrs. J. W. Gillis, Mr. and Mrs. W. Hyslop, J. A. Anderson, James Clegg, Mesdames C. McAdam, H. K. Prior, G. P. Player, M. A. Dickinson, B. C. Combe, R. C. Treherne, B. C. Combe, G. Gould, J. Noble, M. Smith, F. Bayliss, K. Mills, J. E. Day, T. Pennell, Walton Smith, G. Watts, J. Donald, E. MacIntosh, D. P. W. Maunsell, L. Robinson, T. Lea, J. G. Smith, P. E. Corby, Misses J. Crease, McMullin, D. Lawrence, H. March, J. Hyslop, L. March, B. Wilson, D. Lea, Messrs. K. and E. Symons, R. Benwell, N. Camsusa, G. Dixon, L. Camsusa, Norman Baker and Arthur Partridge.

Sidney

Mr. and Mrs. J. J. White, accompanied by Mrs. L. E. McKenzie and Eileen McKenzie, have left for Seattle, where they will visit relatives and friends, later making a motor tour to Southern points.

Ohio Paper—"Captain Lynn Black, superintendent of the patrol, asked that anyone suspected of being the fugitive bank robber notify the nearest patrol station of local police at once."

Gladys Glad On Beauty

At a large studio party recently given by one of Hollywoods bigger film companies, the lovely, blonde Esther Ralston appeared in a shimmering white evening gown, with a spray of gardenias on her left shoulder. She also wore a coronet of fresh gardenias in her hair. The effect was very striking, indeed. And the delicate fragrance that emanated from the gardenias greatly enhanced the charm and loveliness of Esther's entire ensemble.

Sprays and halos of fresh flowers are being used a great deal this Spring to lend charm and beauty to the coiffure. And I personally am very much in favor of this new fad. For in my opinion, a strand of flowers twined in the hair is far more deadly in its effects on the opposite sex than even the costliest of diamond tiaras.

However, a most important benefit of the flower-in-the-hair movement is the fact that the fresh blossoms impregnate the hair with their delightful fragrance. Some women find that their tresses develop an unpleasant, oily, rancid odor several days after a shampoo. And they have not even the faintest idea of what to do to overcome this condition.

There really isn't any excuse for having hair that is anything but fragrant and clean smelling. If the hair is shampooed with sufficient frequency to keep it free from oil and grime, and is scented skillfully, it will always retain a pleasing fragrance. And there are a number of different ways in which the hair can be pleasingly scented. In the first method, the hair should be shampooed and thoroughly rinsed. Add a few drops of perfume to the final rinse water. In this way, the hair becomes only delicately and subtly scented.

Another way of perfuming the hair is through the use of an atomizer. After the hair has been shampooed and dried, it should be lightly sprayed with perfume. Or the hairbrush may be sprayed with perfume, and the tresses then brushed with it. Again, the hair may be perfumed by scenting the lining of hats, or by having a thin sachet bag attached to the crown of each lining. These methods are all effective in giving the hair a refreshing and delightful fragrance.

Lady (to window cleaner) — Will you have a cup of tea or a glass of beer?

Window Cleaner — Beer's best, mum. I allus finds it gives a better polish when I breathes on the glass.

Former Victorian Will Be Married Shortly

MR. JOHN T. DOVEY — MISS ETHEL RHODES

—Photograph by R. H. Marlow, Vancouver.

The Marriage of Ethel, Elder Daughter of the Late Mr. and Mrs. Charles W. Rhodes, of Victoria, and Mr. John Thomas Dovey, of Seattle, Son of the Late Mr. and Mrs. T. Dovey, of Philadelphia, Pa., Will Take Place Quietly in Vancouver on May 25 at St. John's Church, Shaughnessy.

Young People Enjoy Party

The final monthly meeting of the season of the Juvenile Musical Arts took the form of a party, yesterday afternoon, at the home of Mrs. Joseph Rose, Howe Street. A most pleasing phase of the afternoon's proceedings was the presentation of an illuminated address and beautiful basket of flowers to Mrs. W. A. Jameson, Geraldine Paterson and Violet Ockenden making the presentation and reading the address on behalf of their fellow-members of the society. The address was signed by all the young members, who expressed their appreciation of Mrs. Jameson's capable and enthusiastic leadership during her term of office.

Then followed the biennial election of officers, which resulted as follows: President, Gwen Gibbs; vice-president, Julia Kent-Jones; secretary, Muriel Patterson; treasurer, Nancy Kyle; programme convener, Hilda Kyle; refreshment convener, Betty McAdie.

Games on the lawn were much enjoyed until the children were invited in to tea by Mrs. Rose, the table being centred with a handsome ice cream cake. The adult guests were: Mrs. W. A. Jameson, Mrs. J. O. Cameron, Mrs. C. H. French and Mrs. Archie Wills.

PARIS STYLES

By MARY KNIGHT
United Press Staff Correspondent.

PARIS—The Ball of the Little White Beds, annual charity extravaganza of the Paris Opera, never fails to bring out dazzling feminine attire. Despite the seven-cent franc and the high cost of existing in general, gorgeous costumes appeared from here, there and everywhere.

Among them was a Worth model called "Mon Paris" of dull white silk with a cape trimmed in white fox. The daring back decolletage showed a passementry motif in gold joining the bodice to the skirt. Says Worth: "The richness of gold ornaments, when discreetly used on an evening gown of sober cut and material, is a precious element of trimming."

Another important gown at the famous ball was in a midnight blue soft crepe with a glittering of cellophane thread woven through it. The accompanying hip-length coat was in ermine in its natural color.

Loviest of the headdresses worn on this occasion was a gold metal band supporting a twisting of green berries ending on each side at the ears with gold balls which seemed to actually be earrings although attached to the headdress instead of the ears.

Much gold and silver evidenced the "trend" in evening trimmings, and materials favored lames, satins, printed chiffons slightly stiffened and gold and silver shot crepes.

PARIS (UP).—Fur, by no means, intends to be ousted by Summer. As an entire coat, true enough, it has agreed to gracefully retire, but as trimming on light-weight and light-colored wool coats, jackets and capes it remains adamant — and most bewitching.

Helm, for instance, is using superlative fox this season. He uses it especially in two shades of blue—navy and horizon, the latter an almost sky-tone, and the former not just a regular navy blue but a deep sapphire with a silvery cast.

On a charming afternoon frock of pleated georgette in greige Helm adds a novel collar and cuff set of beige fox! The collar is shaped like ye olden Buster Brown model, and the cuffs are little twisted "fronds" at the elbow. Both removable, of course.

Another interesting Spring model from this house is of black lace bordered in black satin. The long, tight sleeves continue into mittens without fingers! In "getting into" the frock one must be sure that the thumb slips into the right little pocket for the mittens, an integral part of the sleeve, cover the hands to the first set of knuckles. With the dress is worn a cape consisting of two silver foxes which cross in the back and meet in front just under the chin.

PARIS (UP).—Don't forget about Schiaparelli's knitted bonnets. You know you can wear them all Summer.

The one called "Flirt" has the brim fluted in front like a little fan; "Tarte" has a rolled brim that is wider in the front than in the back; "Luck" is a beret-shaped affair like a horseshoe; "Riot" (and has this had a big sale since February 6!), resembles a policeman's visor; "Lollypop" has knitted flowers trimming the brim that turns up off the face in front; "Carousel" is a broad-brimmed sun hat, worn with beach models. There is plenty of choice in this array for all tastes.

Now just a note from this house on skirts. Remember that they are narrow at the bottom with width emphasis at the top, achieved by draped folds high in front and lower at the back. For evening, skirts mold the figure and the hems are slit with pleated taffeta inlets for width. Many have trains.

The silhouette: Narrow at the ankles, with breadth across the shoulders, brings to the fore new capes in ruched tulle, bows of silver and jackets in crinkled taffeta, with "fins" at the back and broad revers.

TODAY'S FASHION TIP

Schiaparelli's knitted bonnets are wearable all Summer; her narrow skirts have slit hems; her jackets are of crinkled taffeta and carry "fins."

Fur for Summer, served in varying modes from collars and cuffs to luxurious capes of double foxes.

I.O.D.E. Activities

Bishop Cridge Chapter

The Bishop Cridge Ministering Chapter will meet on Tucsday at the home of Mrs. J. C. McDonald, Roslyn Road. Mrs. J. D. Helmcken will preside.

Sir M. B. Begbie Chapter

The monthly meeting of the Sir Matthew Baillie Begbie Chapter, I.O.D.E., will be held at the headquarters, Union Building, on Friday, at 2:30 p.m. After the business meeting, Mrs. Alan Campbell will speak on "The League of Nations."

Mary Croft Chapter

The Mary Croft Esquimalt Chapter will hold its regular meeting tomorrow at 3 p.m., at headquarters.

EASTERN STAR PARTY

DUNCAN, May 12.—There were seventeen tables of bridge and two of five hundred at the card party held last night at the Commercial Hotel, under the auspices of Sunset Chapter, Order of the Eastern Star. Prizes which were presented by the worthy matron, Mrs. Douglas Tait, were won from bridge by Mrs. R. Jarrett, Chemainus, first lady; Mrs. D. S. McHaffie, Cowichan Lake, second; S. R. Kirkham, first man, and Neil McIver, second. The five hundred prize winners were Miss Irving, Glenora, and Mrs. J. Potts, Duncan. The bridge conveners were Mrs. W. B. Powel, Mrs. C. W. O'Neill, Mrs. R. B. Waldon and Mrs. H. W. McKenzie, and refreshments were served under the direction of Mrs. E. Havens.

New Zealand Woman to Be Speaker Here

At the regular monthly meeting of the Local Council of Women, to be held tomorrow afternoon at 2:30 o'clock at the Y.W.C.A., an unusually interesting programme will take place. Dr. J. Jardine, of New Zealand, graduate of Dunedin University and of Columbia University, New York, where she took her Ph.D., will speak on "Chemistry and Nutrition," and will also deal with the educational work and women's club activities of her country.

Postponed from the last meeting of the council, the report of the Jewish Women's Guild, to be given by Mrs. Menkus, will also be another interesting detail. The council will take up for consideration business connected with the forthcoming Provincial meeting.

Birthday Party To Be Held on May 19 by Club

Arrangements for a birthday party to be held on May 19 were made by the Soroptimist Club on Friday night at the monthly meeting held in the clubrooms, with Mrs. Dorothy Spurr presiding. Members were asked to meet at 5 p.m. in the clubrooms on May 19, from there they will be driven to Fireside Inn, East Saanich Road, for dinner, following which they will adjourn to the home of Mrs. Dorothy Spurr, Harbinger Avenue.

Questions pertaining to the American Federation conference to be held in Baltimore on July 1 were discussed and instructions given to the club delegate, Mrs. Fred Robertson, who will leave shortly. Reports were given by the welfare officer, Mrs. McMartin, and by Miss M. M. Foxall on the regional conference in Vancouver. Members were asked to procure tickets for the recital to be given by Mme. Eva Baird on May 25 in the Shrine Auditorium in aid of the club's welfare fund. These may be obtained from Mrs. Fred Robertson's shop, Government Street.

Shows Fine Musicianship

Miss Adele Bucklin, daughter of the United States consul and Mrs. George A. Bucklin, Victoria, had the enviable distinction of receiving, last Wednesday evening, the Mills College (California) Cup for the "highest attainment in musicianship," the highest honor in music that any student can win prior to graduation. Her numerous friends here will join the chorus of congratulation that her feat has evoked.

The award was made in connection with Miss Bucklin's Alma Mater's concert of original compositions given by students in the theory of music. On this occasion Miss Bucklin's composition, "Concerto in G Minor" for violin, string quartette and pianoforte, was played as the last of the eight original compositions that composed the programme. The work lent itself to beautiful rendition, the performers being Miss Bucklin herself, as solo violinist; and the other members of the string quartette to which she and her sister, Miss Mary Bucklin ('cellist) belong, with Miss Elizabeth May, niece of Mrs. T. A. Rickard, of Victoria, at the pianoforte.

It will interest musical circles here to learn that the musicians named in connection with Miss Bucklin's composition will visit Victoria during August, and it is probable that a recital will be arranged at that time. The Misses Bucklin are remaining at Mills until the beginning of August to attend the Summer sessions and take string quartette instruction again under the Pro Arte String Quartette of Brussels that is giving a six weeks' concert series at the college

Girl Guide Notes

BROWNIES' CONCERT

Two playlets, "The Brownie Good Turn" and "Naughty Nan," were presented by the Brownies of the First Victoria Pack, on Friday evening, in the Cridge Memorial Hall. In the first play the Brownies were assisted by the Brown Owl, Mrs. E. W. Abraham. Selections by the comb band were given and action songs were given by the pack. Individual turns were given by Geraldine Williamson, Jean Maynard, and Eunice Harrison and Rita Navard gave piano duets. Dances were given by Thelma White, Alwyn Smirk, Verna White and ten Brownies gave folk dancing.

During the programme Mrs. Abraham presented a book to Peggy Laughlin, a first-class Brownie with a badge, who holds the record for the pack of having an unbroken attendance of three and a half years. Rita Navard heralded each item with a bugle call before announcing the turn.

Anniversary Celebrated by "At Home"

Mr. and Mrs. W. E. Harper, 1054 Princess Avenue, celebrated the twenty-fifth anniversary of their wedding by holding a very delightful "at home," last evening, at which more than eighty invited guests were present.

An element of surprise was injected into the occasion by the presentation of a handsome engraved silver tray to the host and hostess. Mr. Albert Sullivan, who acted as spokesman for the guests, in making the presentation conveyed the loving good wishes of everyone present, and expressed the hope that Mr. and Mrs. Harper would have many happy returns of the occasion. Rev. F. E. Church supplemented the good wishes by reading a poem especially written in honor of the celebration, and Mr. Harper, who, like Mrs. Harper, was completely surprised by the attestation, feelingly expressed appreciation of the generosity of the donors.

The reception rooms were all charmingly decorated with flowers. At the tea table, which had a prettily-arranged centrepiece of African daisies in a silver bowl, Mrs. W. A. Tuck, Mrs. E. F. Church, Mrs. Albert Sullivan and Mrs. Herbert Pendray presided in turn, with Mrs. Angus McKeown, Mrs. W. Dinsmore, the Misses Rita and Hazel Sargent, Miss Alexis Brown, and the Misses E. and L. Harper assisting as servers. Pink snapdragons, roses and columbines were used in the decoration of music-room and library.

Among the out-of-town guests present were Professor and Mrs. W. J. Louden, the former being professor of physics in Toronto University when Mr. Harper was a student there.

Cottage Tea Garden Is Open for Summer

The Cottage Tea Garden, on Westing Road, off Admirals Road, the Gorge, has again opened its gates to visitors for tea. The garden, in one of the most sheltered and delightful parts of the environs of Victoria, is but a few minutes' drive from the heart of the city, and has a charm all its own.

Tea is always served in the garden, weather permitting, under the trees, and the flowers are particularly beautiful at this season of the year.

This year there is to be a landing stage immediately in front of the house, so that boaters up the Gorge may land at the tea garden for refreshments.

Brentwood Boys' Club Has Dance

A well-attended dance was held in the West Road Institute Hall on Friday evening, under the auspices of the Boys' Club of Brentwood. A brief programme of singing and dancing was greatly enjoyed early in the evening.

Misses Eileen Peden and Evelyn Snider entertained with a tap dance. This was followed by a sextette, in which the following took part: Misses Verna Breitenbach, Dorothea Walker, Betty Young, Margaret Meiklejohn, Denise Pottinger and Heather Pottinger. A solo, "Arise, O Sun," by Miss J. Charlebois, concluded the programme. Later in the evening, Mr. R. Rufus and his Buckbrush Rangers entertained with songs and music, and Miss Margaret Davis rendered vocal solos. Members of the Buckbrush Rangers were Kenneth Thompson, Alex Gunn, Vincent Butler, Lawrence Butler, Eric Butler, Claude Butler, James Davis and Herbert Shepherd. Refreshments were served in the dining-room.

Those present were Mr. and Mrs. Stanley Shiner, Mr. and Mrs. R. Erb, Mr. and Mrs. H. Gilbert, Mr. and Mrs. C. Woodward, Mr. and Mrs. J. Davis, Mr. and Mrs. A. Gisborne, Mr. and Mrs. M. Atkins, Mr. and Mrs. B. Carlow, Mr. and Mrs. W. Watt, Mr. and Mrs. A. Francis, Mesdames H. Young, G. Pottinger, E. Rochon, J. Crossley, J. J. Young, T. Haddon, Misses Dorothy Butler, Rosalie Butler, Margaret MacHattie, Joyce Thompson, Florence Anderson, Bernice Handy, Norie Woodward, Betty Brodhurst, Mary Peden, Vera Handy, Dorothy Wilson, Barbara Wilson, Flossie Woodward, Betty Young, Leta Styan, Eileen Young, Eileen Peden, Rena Handy, Veronica Francis, B. Ward, Hilda Clow, Daisy Clow, Heather Pottinger, Alva Handy, Vivian Ferguson, Verna Breitenback, Dorothea Walker, Denise Pottinger, Beth Erb, Phoebe Clow, Margaret Davis, Irene Shiner, Hilda Scutt, Joyce Andrew, Margaret Meiklejohn, Evelyn Snider, Joan Creed, Agnes Rice, Kathleen Greenwood, Major Taylor.

Messrs. T. Peden, Claude Creed, Noel Andrew, Philip Crampton, Arthur Glew, Fred Greenhalgh, C. Osborne, James Brooks, Thomas Brooks, James Greenhaigh, Alan Denny, Eric Butler, K. Thompson, Alec Gunn, John Wilson, Gordon Peden, Herbert Shepherd, Lawrence Butler, Claude Sluggett, B. Fox, Claude Butler, Vincent Butler, Dennis Styan, M. Rice, E. Oakes, James Davis, Ernest Styan, S. Sidwell, Arthur Young, James Watt, Monty Gore - Langton, Clifford Sluggett, Gilbert Sluggett, Lloyd Evans, Daryl Woodward, B. Woodhouse, Albert White, Stuart Mundell, Ernest May, John McKelley, Humphrey Butler, Clarence Butler and many others.

ENGAGEMENTS

SMITH—ROBINSON

Miss Janet D. Galbraith, of Vancouver, announces the engagement of her niece, Miss Eleanor Galbraith Robinson, to Mr. E. S. (Sid) Smith, son of Mrs. Smith, of 150 Howe Street, Victoria, and the late Mr. Isaac H. Smith. The wedding will take place at the home of the bride, on Saturday evening, May 19. Mr. Smith was formerly on the staff of the local C.P.R. telegraph office, but is now residing in Vancouver, having been transferred there in 1926.

SPERSHOTT—BRACHAT

Mr. and Mrs. A. Brachat, 430 William Street, announce the engagement of their only daughter, Margaret Mary, to Mr. Walter Edgar Spershott, only son of Mr. and Mrs. F. Spershott, 2808 Rose Street. The wedding will take place at St. John's Church on June 9 at 8 p.m.

A Coiffure of Chic Style With the New
CROQUIGNOLE MARCEL
A soft, pleasing effect that allows the hair to be dressed for any occasion . . . sport or formal wear.
CHATTON BEAUTY SALON
Woolworth Building Phone G 3641

SIX-DAY SALE

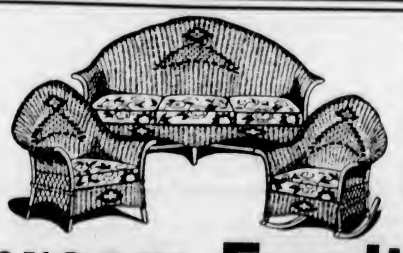

SIX-DAY SALE

Sunroom Furniture

NOW IS THE TIME TO BUY GOOD QUALITY FIBRE SUITES AT

HALF PRICE

For ONE WEEK ONLY we are offering our large stock of Fibre Suites and Chairs, etc., at a 50% reduction.

Three-Piece Suites, Regular $42.50 ..... $21.25
Three-Piece Suites, Regular $65.00 ..... $32.50
Three-Piece Suites, Regular $75.00 ..... $37.50
Three-Piece Suites, Regular $108.00 ..... $54.00
Odd Chairs and Rockers, Regular $14.75 ..... $7.50

CASH PRICES ONLY

HOME FURNITURE CO.
825 Fort Street, Between Blanshard and Quadra Phone E 9921

One Risk No Mother Can Afford to Take

Grave Danger in Giving Child Unknown Drugs

A CHILD'S health is too precious for experiment; a child's life beyond the price of pennies.

That's something, of course, that every mother's instinct tells her. The *protective instinct* that makes her value her child's life far beyond her own.

Yet — every day, principally through lack of proper knowledge, thousands of mothers gamble the welfare of their children on unknown drugs.

The road to safety lies along the path of your doctor's orders. And never go against them.

Doctors Say PHILLIPS' For Your Child

Now, when it comes to the very important—*and frequently used*—"milk of magnesia," doctors for over fifty years have said "Phillips' Milk of Magnesia . . . the *safe* remedy for your child."

Remember this, for your child's sake, when you buy. Remember "bargain" substitutes are not the "same" as genuine Phillips'. They're not "like" it. They CAN'T be. For the secret laboratory method used in making Genuine Phillips' Milk of Magnesia has never gone outside the Phillips' Laboratories.

See That Your Child Gets It

In internal remedies you deserve the best that men know. Insist, therefore, on the genuine Phillips' . . . the product of the world's leading laboratory in milk of magnesia production. A laboratory whose sole object is to produce the finest that science knows in Milk of Magnesia.

Our interest in this does not matter. But yours does. You can't afford to gamble with health. Get genuine Phillips' at any store at the same price or lower than imitations.

Phillips' Milk of Magnesia is available in both the liquid and convenient tablet form.

MADE IN CANADA

Phillips' MILK OF MAGNESIA

Baptist Girl Was Banned Because of Methodist Husband

Old Minute-Book Reveals Story of the Harsh Religious Spirit of 100 Years Ago—Baptist World Alliance Meeting in Berlin May Provoke Critical Situation

By REV. DR. J. K. UNSWORTH

BANNED from her former Baptist fellowship because she had married a Methodist, a certain young woman in the early years of last century in the Province of Lower Canada was compelled, before she was enrolled again among the congregation's elect, to stand repentant before the Baptist membership and sign a solemn objurgation of her unchristian conduct—such is the interesting bit of church history that appeared in last week's issue of The Canadian Baptist, of Toronto, the organ of the Baptist Convention of Ontario and Quebec.

The story, as it appears under the caption of "When Ontario Was Young," was found by the writer of it as he browsed through the minute book of a church, the name of which is not given because the descendants of the luckless lady are prominent in church work. It is a tale of love and religion in the early part of last century, wherein love won out at first and then, circumstances having changed, conscience had its way. A Baptist girl fell in love with a Methodist, married him and joined his church. He died, and the widow applied for restoration to her former Baptist place.

Then followed the episode that is characterized by the Baptist journal as "a splendid illustration of the harsh religious spirit of that day," when "denominational barriers were high, wide and thick" and when there was "little brotherhood exhibited by ministers and congregations in their dealing with other communions." It was a period when "baptism, the Lord's Supper, election and any other doctrine could be relied upon to produce an argument that would fracture the peace of any countryside at any time."

Imagine, then, the widow, garbed in the black of her widowhood, standing before the little company of conscientious religionists and making confession of her sin in having partaken of the Lord's Supper along with her husband, now deceased. A lengthy document is read by minister or clerk of the church, which is the objurgation that she shortly signs. She had transgressed, she said, "against the laws and order of Christ's Church when I withdrew from my Baptist Brethren and united with the people denominated Methodists."

ASKED TO BE RESTORED

Of Methodist ministers, at whose hands she had taken the sacred elements, "they are not ministers of Christ duly qualified and sent to preach the Gospel," because, as she understands the Holy Scriptures, "they are unsound in the doctrines of the Gospel and teach and practise many things contrary to the Word of God." Concerning, however, the rank and file of Methodists, her former fellow worshippers, she expresses the pious hope "that many of them are both of God and that God in His own due time and way may deliver them from their errors in faith and practice."

Greatly perturbed, this repentant soul frankly and solemnly acknowledges that she has "set an evil example before the brethren and sisters and the world," and earnestly begs them "not to follow the bad example she has set and "to take a solemn warning by her unfaithful walk and negligence of duty," and more of this strain to the extent of some five hundred words, concluding with the hope that the assembled company will "exercise so much charity to me as to restore me to their fellowship again." Concerning the whole unattractive episode, the Toronto journal is rightly deprecatory as belonging to a day "when 'saints' drew sharp boundaries and shut out all the heretics.

CHURCH OF FUGITIVES

The centenary of the city of Toronto has turned attention to the church life of one hundred years ago, and some account of the beginnings of Anglican, Methodist and Presbyterian causes was given in a recent issue of The Colonist. The Baptist work owes its origin, interesting to relate, in a very large measure to slavery in the United States. In those early days, as at present, large numbers of the black peoples were Baptists. Fugitives from slave states found their way to Canada and freedom by the "underground railway." Of these fugitives, with the marks of the shackles still on them, the first Baptist cause in Toronto was formed.

With considerable hesitation, doubtless, according to The Canadian Baptist, the colored people invited whites to their services. For a time the colored and the white peoples worshipped together, as the Baptist people did in Victoria in the early days of the Baptist cause here. It is on record that the reorganized Calvary Baptist Church of this city reassembled on the clear understanding that "no distinction should ever be made in respect to race, color or class." This was about 1875.

The white Baptists in Toronto established a church home in 1832 and the colored Baptists organized themselves into a separate cause in 1834, the year that the village of York received its charter as the city of Toronto. The oldest Baptist Church building is Bond Street Church, erected in 1848. The oldest Baptist Church in Canada is stated to be Horton, near Wolfville, N.S., organized in 1778 with a membership of ten. Beamsville is the oldest church in Ontario, having been organized about 1771. All records of the first quarter of a century are lost, and the first site of the church is now away out in Lake Ontario, due to the wearing away of the bank. The first Quebec cause was started at Sawyerville in 1794.

SMALL BUT NOW GREAT

Begun in a small way, as indeed did all the denominations, the Baptists of Toronto have grown with the city's growth and have many large and prosperous causes there. One of the reasons of their expansion both in Toronto and in Ontario has been McMaster University. Just one hundred years ago William McMaster came to Toronto, became a successful business man, and in 1887 there was launched through his noble benefaction the denominational university that bears his name. This seat of learning, which has during its near half century maintained a high standard of spiritual and cultural life, removed five years ago to the city of Hamilton, where it has had continued success.

This is a notable year in the Baptist cause. At Berlin, Germany, there will meet in August representatives of the Baptist faith and order throughout the world in the sixth quadrennial congress of the World Baptist Alliance, which has a total constituency of about fourteen million members. The president is Rev. Dr. John McNeill, of McMaster University, and the secretary is Rev. Dr. J. H. Rushbrooke, of London, England.

There has been some hesitation about meeting in Germany in view of the effort of the Hitler Government to make the church subservient to the state, a position absolutely opposed to Baptist principles. The invitation of German Baptists was urgent, however, and it was felt that the evangelical cause throughout Europe, now laboring against odds, would be strengthened by the influx of visiting brethren from Britain and America. There is a possibility of a critical situation. The Alliance is relying upon Hitler's announcement of freedom for religious bodies, but they will not withhold their testimony as to the bearing of Christian teaching upon social, economic, national and international life. And this may run counter to the totalitarian concept now dominant at Berlin.

Giant Bridge in Rhodesia

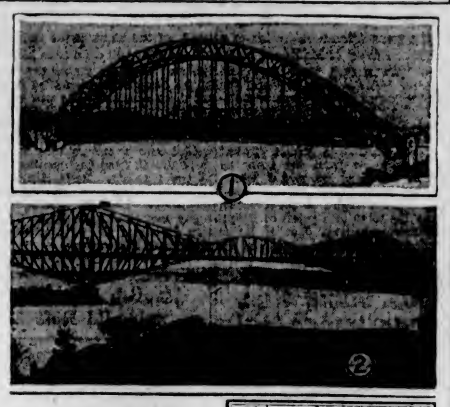

WITH a centred span measuring 1,100 feet from end to end, the Birchenough Bridge, being constructed over the Sabi River in Rhodesia, will be one of the largest steel-arched structures of its kind in the world. The plan for this new bridge is shown above. Immediately beneath it is the Quebec Bridge, with a central span of 642 feet. The accompanying map indicates how the people of the Melsetter District, hitherto cut off for eight months of the year, from direct communication with towns lying to the west, due to the rains that swell the Sabi, will now be able to reach them in all kinds of weather without making a 500-mile detour.

FAIR REDUCES ENTRANCE FEE

Executive Also Will Go After Outside Visitors With Low Rail Rates

The executive of the British Columbia Agricultural Association yesterday decided to make the admission price to the Willows Fair, which is to be held from September 10 to 15, inclusive, twenty-five cents. This is exactly half of what the admission has been in former years, but the association expects to establish a new attendance record this year.

Although new records were created both as to admission and exhibitors' entries last year, every effort is being made to make the 1934 fair even more successful.

Realizing that the attendance figures have reached almost the maximum that it is possible for the citizens of Victoria to attain, the executive is concentrating on bringing visitors to Victoria from outside points.

SEEK LOW RATES

At the present time, negotiations are being carried on by the secretary, W. H. Mearns, to secure an excursion rate to Victoria during the fair week. This rate, it is hoped by the executive of the fair association, will be one cent a mile. This means that residents of Nanaimo could make the trip to Victoria for less than a dollar.

Efforts also will be made to have excursions from the Mainland during the week. Special rates for exhibitors also will be sought, Mr. Mearns stated.

FLOWERS FEATURE SALES AT MARKET

Hundreds Throng Mart Here—Local Produce Sells Well—Many Strawberries Purchased

Flowers for Mother's Day was the keynote of sales at the Public Market, yesterday, when hundreds of local citizens wended their way to the Cormorant Street mart.

Throughout the morning, housewives were amazed at the comparative large amount of local strawberries being sold. Several stalls carried many baskets of the fruit, and although the price was 30 cents a basket, the strawberries rapidly disappeared. It is expected the berries will be down to 25 cents or 20 cents next Saturday.

Local grown produce was well in demand all day. Local new potatoes were selling at various prices, some two pounds for 25 cents and others at 10 cents a pound. New green peas sold at 18 cents a pound or three pounds for 50 cents.

Flowers of all types, without a doubt, sold the best throughout the shopping period. Daffodils, potted plants and other varieties of blooms attracted the major portion of sales.

Gooseberries were plentiful and sold at 10 cents a box. Home-cooking stalls did remarkably well, many tempting cold dishes being sold.

That Body of Yours

(By James W. Barton, M.D.

BEING MORE SENSIBLE AND LESS BRAVE WHEN ATTACKED BY ILLNESS

When the clock struck midnight, and there was still no evidence of departure from the parlor, father came to the head of the stairs. "I think you should give the young man his coat," he called to his daughter.

"Your father is just a crank," said the boy friend.

"Perhaps so," replied the father, who had overheard the remark, "but when there is no self-starter, one is necessary."

"I'm a he-man. I'm not going to let a common cold lick me; I'm going to fight it."

How often you hear this, and while we must admire the bravery of the individual we know he is not showing good sense.

During the flu epidemic in 1918, it was said that the flu seemed to be more serious, seemed to cause more deaths among those who were strong and robust, than among those who were not strong. And this was true, not because the flu was more severe among those who were strong, but because these strong individuals refused to go to bed and were determined to fight it off.

It is the two or three days spent on the feet, going about the usual work, that makes the common cold a serious matter. During those two or three days the demand on the heart and the vital energy may be so high that weeks are required to restore the normal reserve power to the heart, and to the body generally.

Thus, Dr. Frank B. Kirby suggests that patients must be taught to be sensible and less "brave." One should never "fight a cold," which, of course, means doing nothing for it.

Some idea of the amount of work the heart can be saved by resting more can be seen by the following: A few extra hours in bed, 7 p.m., instead of 11 p.m., saving the heart ten beats a minute, four ounces to the beat; total 2,400 ounces of heart work per hour.

If when the attack occurs the individual could go to bed for a couple of days and nights, you can see the tremendous saving on the power of the heart.

Why is this saving of heart power important?

Saving of heart power is important because many colds go on to bronchitis or pneumonia, and during the days or weeks of these illnesses, the heart is under a severe strain. You can see that if the individual has gone to bed immediately he was attacked with the cold, he has just that much more heart power with which to meet the heavy demands caused by bronchitis or pneumonia.

Thus the use of heart stimulants may not be necessary, or may not be necessary for some time, and should the need for them arise they will be much more effective.

If then, your doctor advises you to go to bed because of a cold or other "simple" ailment, try to remember that this is not only good treatment for the time being, but may prevent distressing consequences if the ailment should happen to be of a serious nature.

I've read of late some silly twaddle:
"Knee-action wheels on this year's model."
Phooey on tibia and femur!
Why doesn't some ingenious schemer
Devote a little time and pains
To building cars equipped with brains?

What Today Means

"TAURUS"

If May 13 is your birthday, the best hours for you on this date are from 10:15 a.m. to 12:15 p.m., from 3:15 to 5:15 p.m. and from 8:15 to 10:15 p.m. The danger periods are from 7:15 to 9:15 a.m., from 1:15 to 3:15 p.m. and from 6:15 to 7:15 p.m.

If you go out on this date there is the probability of your meeting an old and very dear friend, with whom there has been no contact for a long time. This meeting will result in some very interesting news. Be very careful not to discuss any private personal matters, which it is undesirable to have repeated. This day, on the whole, will be rather uneventful. The indications are that you will receive some money within the next few days, but it will not be a very large amount.

If you are a woman and May 13 is your birth anniversary, your naturally sweet and grateful disposition will make you appreciative for whatever gifts are received, regardless of their intrinsic value. Let the amount of love that inspired the giving be the greatest consideration. You may look forward to a much happier and more prosperous twelve months than those just past have been. A kindness you will do very shortly for a comparative stranger will bring unexpected gratifying results, which may help solve a personal problem. Careful consideration must be given any matter involving your affection before making a definite decision.

The child born on May 13, when old enough to attend school, will require careful supervision, especially in regard to its playmates. It will be inclined to let older children impose on its good nature, and this must not be permitted. This child may readily be influenced by the manners and habits of children it is thrown in close contact with, so its associates should be carefully selected.

The man born on May 13 is a very reflective type of individual, and inclined to take life too seriously. If this is your birthday, throw aside all sense of responsibility, and make up your mind to thoroughly enjoy every minute of the day. There are indications that your business affairs are going to prosper. Certain things that have appeared to be obstacles in your road to advancement will be overcome, if you put your best efforts forward.

May 13 will prove a peaceful and happy day for people who will refrain from indulging in any strenuous form of excitement. Any form of social activity will prove successful. Cupid will be very active on this date and may prove of valuable assistance to the bachelor or maiden whose lack of self-confidence secures his pity. However, this is a favorable day for lovers, and you do not need anyone's help, excepting the personal assistance of your sweetheart.

MONDAY, MAY 14

"TAURUS"

If May 14 is your birthday, the best hours for you on this date are from 10:30 a.m. until noon, from 3:30 to 6:30 p.m. and from 9:30 to 11:30 p.m. The danger periods are from 7:30 to 9:30 a.m., from 12:30 to 2:30 p.m. and from 6:30 to 8:30 p.m.

If you have started the day with a vague feeling of dissatisfaction, throw your chest out, pull your shoulders back and vigorously inhale three or four times—copious, lung-filling gobs of fresh air—and the world will seem much brighter. You may be disappointed in not receiving a reply regarding a matter in which you are interested. Do not be discouraged, for it is only a question of the decision being delayed. You will start attending to some matter entirely new on this date in either a social or business way, which will terminate successfully, and earn you praise.

If a woman, and born on May 14, you love outdoor life, and eventually will find a great deal of peace and happiness in the country. Flowers will play a very important part in helping you to make a decision, after their soothing effect, has caused cool deliberation. It may be surprising to discover how tranquillizing flowers will prove if a few are kept in your room. Possessing an excellent eye for color and having unusually good taste, the millinery and interior decorating businesses offer opportunities for your skill.

The child born on May 14, as it grows older, will display a love for the country, and anything pertaining to agricultural pursuits. If it is possible to allow this child to eventually take a course in agriculture, with the idea of qualifying it to follow professionally some of its numerous branches, it will be prepared for a career it is peculiarly adapted to follow. These children require plenty of fresh air and exercise, and if they receive both, they develop into exceptionally vigorous and healthy individuals.

The man born on May 14, as a general thing, has not a lazy bone in his body. If this is your natal day, all your "pep" will be needed, for a busy and a happy day confronts you. It will be wise to make up your mind to fall readily into line with the ideas of others and enter whole-heartedly into their plans. A deep sense of gratification may result if this advice is followed. Be careful, however, that you are temperate in whatever is done during the day. A feeling of irritation may be caused momentarily over a business transaction, but if this occurs, realize it is really not important enough or worth while getting angry over. Just smile and everything will turn out right.

May 14 will prove a very busy but lucrative day for people of the "go-getter" type. This will prove an excellent day for the formulation of new ideas and for planning business activities.

"Mother, isn't dinner ready yet?" asked Bobbie.

"No, dear; it's much too early," responded the mother.

"Isn't the clock slow?" asked Bobbie.

"No, dear," replied his mother.

"Well, I guess my stomach must be fast, then," added the child.

7 Days of Spectacular HARDWARE SPECIALS

Every Price Slashed to the Limit!

Sweeping Reductions in All Our HIGH-GRADE PAINTS

Including Porch and Deck Paints, Interior Gloss Paints, and Moore's House Paints.

Half-gallon. Reg. $2.75. Sale $1.95
Quarts. Reg. $1.50. Sale $1.08
Pints. Reg. 85c. Sale 60c

CAR WASHING MOPS
Reg. 40c. Sale 9c

MOP WRINGERS
Reg. $3.50. Sale $1.50

HOSE REELS
Reg. $2.00. Sale $1.60

English Lawn Rollers
Double cylinders. Sale Price $14

ENGLISH STEAM COOKERS
4 decker. Reg. $4.00. Sale $3.00
One only, Reconditioned Canada Pride Range. Special $22.00

ENGLISH ALUMINUM HOT WATER BOTTLES
Reg. $1.00. Sale 58c

Extra Heavy Watering Cans
Reg. $1.75. Sale $1.15

Lawn Mowers
Reg. $6.75. Sale at $5.50

LONG-HANDLED ROUND-POINT SHOVELS
Reg. $1.00. Sale 68c

Stanley Block Planes
Reg. $2.25. Sale $1.48

B.C. Hardware & Paint Co., Ltd.
718 Fort Street Phone G 1021

BURDOCK BLOOD BITTERS

Those Nasty Little Pimples

Thousands suffer untold miseries from the knowledge that these blemishes make them disgusting to those with whom they come in contact. They worry, day after day, wondering how they can get their skin cleared up. The way is to use Burdock Blood Bitters; a remedy that drives out the impurities from the blood, and when this is done the complexion is left without the sign of a pimple.

For sale at drug and general stores; put up for the past 55 years by The T. Milburn Co., Limited, Toronto, Ont.

Ship by Truck!

We call at your home or place of business and deliver to destination quickly, safely and economically.

We are insured carriers, covering all shipments from the point of pick up to point of delivery.

Phone G 8188

At Your Service Daily to All Points on Vancouver Island

Island Freight Service, Ltd.

514 CORMORANT STREET

Look for these 5 NEW FEATURES

AGAIN General Electric leads. The 1934 G-E Refrigerators, now on display, offer you these five outstanding new features:

1. STOR-A-DOR. Shelves inside the door provide handy extra space for butter, small packages and fruit.
2. STRIKING MODERN DESIGN. You'll like the new and compelling beauty of this General Electric Flat Top.
3. SEMI-AUTOMATIC TEMPERATURE CONTROL. Fast or slow freezing, as you desire.
4. ADJUSTABLE SHELVES. To provide for high articles you can "telescope" the bottom shelf—and remove the small shelves next to the freezer.
5. STAINLESS STEEL FREEZER. Easily cleaned. Won't retain food odors. Can't rust or chip.

SEE THE 5-CUBIC-FEET CAPACITY MODEL
It has the largest capacity and greatest shelf area in its price class!

Modernize Your Home With General Electric Servants

REFRIGERATORS—HOTPOINT RANGES
RADIOS AND RADIOTRONS—HOTPOINT APPLIANCES
WASHERS AND IRONERS—TELECHRON CLOCKS
EDISON MAZDA LAMPS—CLEANERS
SUNLAMPS AND FANS—WATER HEATERS

Made in Canada

GENERAL ELECTRIC
LOWEST COST REFRIGERATION

Domestic and Commercial Models for Every Need

CANADIAN GENERAL ELECTRIC Co. Limited

JAMESON'S ELECTRIC, LTD. 1121 Douglas

B.C. ELECTRIC Fort and Langley Douglas and Pandora

Plays and Players

Outstanding Historical Story Dominion Feature

"The House of Rothschild," George Arliss' first vehicle under his new starring contract with Twentieth Century Pictures, which began a six-day run at the Dominion Theatre, Friday, was considered so important by producers Joseph M. Schenck and Darryl F. Zanuck that all other production activities at the studio were held up during the filming of the production.

The film, which traces the rise of the famous European banking family from obscurity in Frankfort, Germany, to the position of international prominence it had gained at the end of the Napoleonic wars, presents Mr. Arliss in two roles—first as Mayer Amschel Rothschild, the father of the five brothers who made the family name celebrated, and later as Nathan Rothschild, the brother who founded the English branch of the family.

Featured in support of Arliss are Boris Karloff, as the wicked Baroff Ledrantz; Loretta Young, who plays Nathan's daughter, Julie, and Robert Young as Fitzroy, her fiance and aide to the Duke of Wellington.

AMUSEMENTS

On the Screen

Capitol — Boris Karloff in "The Ghoul."

Columbia — "Moulin Rouge," starring Constance Bennett.

Dominion—George Arliss in "The House of Rothschild."

Empire — "Cavalcade," starring Clive Brook.

Playhouse—Ginger Rogers in "Flying Down to Rio."

PLAYHOUSE SHOWS BRILLIANT REVUE

"Flying Down to Rio" Has All-Star Cast—Jack Holt in Second Film

Peppery Ginger Rogers tops all her film roles for thrill, comedy and romance in RKO-Radio Pictures' musical extravaganza, "Flying Down to Rio," opening, tomorrow, at the Playhouse Theatre, when she straddles the fuselage of an airplane and gallops through the skies over beautiful Rio de Janeiro.

Her performance is part of the spectacular film's climax when some 200 beautiful girls soar aloft to stage the world's first musical show, dancing and singing on the wings of planes, tripping the light fantastic on thin air as they tumble earthward in parachutes. Ginger acts as the master of ceremonies, announcing the numbers over a loud speaker system.

The cast of all-stars includes Dolores Del Rio, Fred Astaire, Gene Raymond and Raul Roulien. Thornton Freeland directed and Vincent Youmans wrote the music.

A stirring Columbia drama, "The Woman I Stole," will be shown as the added feature. Jack Holt is starred, with Fay Wray, Raquel Torres, Donald Cook and Noah Beery in other featured roles. It is a story of the oil fields at the edge of a Morroccan desert.

English Concert Series Continues

The Royal Society of St. George has arranged the programme for the English national concert, the second of the series sponsored by the Men's Guild of Christ Church Cathedral, to be held in the Memorial Hall, tomorrow evening, at 8 o'clock.

The entertainment will be of a varied character, one feature being the appearance of the choir from the Boys' Central School, winners i. the recent Musical Festival, in addition to dancing by pupils of Miss Violet Powkes, a conjuring exhibition and illuminated Indian club swinging, an accordion duet, an instrumental quartette and other items.

The soloists will be Miss Kennedy and George Ingledew and Lleweiyn Jones. This will be the last concert of the season under the guild auspices, leaving others to be given during the Fall and Winter.

LONDON (CP).—Sydney Burton, fourteen, has broken the shoemaking speed record by soling and heeling a pair of men's shoes in eleven minutes.

Noel Coward's Big Hit "Cavalcade" at Empire

Noel Coward's "Cavalcade," marvelously transferred to the screen by Fox Films, opens at the Empire Theatre tomorrow.

"Cavalcade" is absolutely unique as screen entertainment, so much so that it almost defies description by this commentator.

Coward has woven the story of the Marryot family, father, mother and two sons, their servants, a butler and maid, and their daughter, with a masterful hand against a background which encompasses historical events between 1900 and the present time.

He presents a terrific indictment against those responsible for the present muddied state of world affairs, but ends on a high note of gallant optimism that all will go well if all carry on with courage and faith.

Most of the principals will be new to the screen audiences, although the all-star cast contains such familiar names as Clive Brook, Diana Wynyard, Herbert Mundin, Beryl Mercer, Tempe Piggott, John Warburton, Margaret Lindsay, Lionel Belmore and Billy Bevan.

EMPIRE TO REDUCE ADMISSION PRICES

The management of the Empire Theatre is pleased to announce, due to the wonderful response the public has given to the Orpheum vaudeville that, commencing May 17, the admision prices will be greatly reduced.

The show for this week will be the best one to date. Headlining this bill are the McKeone Family, of seven persons; then there will be Mammy and her Cabin Boys; Leola, a "whistling nightingale"; Maxine and Bobby, in "Canine Capers," and Manna Peters and May, in "Miles of Smiles."

AN ECONOMY TOKEN

PARIS, May 12 (CP-Havas).—Jules Jeaneney, President of the Senate, and Fernand Bouisson, President of the Chamber of Deputies, voluntarily cut their salaries 15 per cent as their token of economy toward a balanced budget, it was announced today.

Jones—Could I borrow enough on my policy to buy a car-.

Official (life company) — You might, but we'd have to cancel your policy if you drove that kind of a car.

WEST VANCOUVER BAND WINS CLASS

VANCOUVER, May 12 (CP). — West Vancouver School Band, directed by A. W. Delamont, took first honors in Class 91 for day school bands in the British Columbia Musical Festival finals, here, today, with a total of ninety marks.

Point Grey Junior High School Band, also conducted by Mr. Delamont, took second place with eighty-five marks.

The Delta Central School Band, of Ladner, withdrew.

In Class 88, woodwind quartette open contest, first place went to Kitsilano Boys' Band Woodwind Quartette No. 2 with a total of 90 marks, and second place to Kitsilano Boys' Band No. 1 with a total of 89. Dr. Percy C. Hull and Dr. Ernest MacMillan were adjudicators. Eight quartettes competed.

Rivermen Aboard Northbound Ship On Way to Yukon

VANCOUVER, May 12.—Back to the river they love and have given most of a lifetime to understand, five captains of White Pass and Yukon paddle steamers on the Yukon River, sailed for the North tonight, among 125 northbound passengers on the Canadian Pacific coastal liner, Princess Norah.

They were Capt. E. Morrison, of the Keno; Capt. Campbell, of the Casca; Capt. J. Coghlan, of the White Horse; Capt. J. McDonald, of the Tutshi, and Capt. J. B. McCann, of the Yukon. The Keno, Casca, White Horse and Tutshi ferry Yukon waters between White Horse and Dawson. Capt. McCann's Yukon runs north down the Yukon to the Tanana River, affording communications by that stream between Dawson on the Canadian side to Nenana on the Alaska side.

From opening of navigation, probably about the end of May, until mid-October, these daring sailormen will be putting their paddle-wheelers down from White Horse to Dawson and back against treacherous currents, carrying tourists from the outside, prospectors, mining engineers, commercial travelers, Government agents, school teachers, missionaries, Indians and other frontiersmen.

The paddle-wheelers take two days to run down to Dawson from White Horse; four days to come back against the current negotiating such tricky reaches of water as Five-Finger Rapids, graveyard of many gold seekers in the great rush of '98.

Commander Oland Taking Charge of Destroyer Skeena

Succeeding Commander Jones, R.C.N., who will take over as commander in charge at Esquimalt on Tuesday next, Commander J. E. W. Oland, R.C.N., will take command of the destroyer Skeena as commander of the Western Destroyer Division immediately, according to information released at the Naval Barracks yesterday. Commander Oland was formerly in charge of the Patrician, and comes to Esquimalt from Ottawa.

MUSICAL FEATURE AT THE COLUMBIA

"Moulin Rouge" Shows Constance Bennett in Dual Role—Fine Added Film

The duel role of stage-struck wife and fascinating French musical comedy star, which Constance Bennett plays in "Moulin Rouge," her first Twentieth Century picture, opening, tomorrow, at the Columbia Theatre, also marks the first time that this charming actress has had the opportunity of portraying two distinctly different characters in one picture.

From whirlwind start to amusing finish, "Moulin Rouge" deals with the highly-dramatic and entertaining episodes which develop from her adoption of a disguise and a French accent, involving the disbelieving husband in situations that bring him perilously near the danger line leading to the divorce court.

Franchot Tone plays Connie's husband.

One of the most startling love themes ever presented on the screen will be unfolded as the added attraction with the showing of the First National picture, "Female," with Ruth Chatterton in the leading role.

Fine Dancing Star Here in Revue

PRETTY GINGER ROGERS who is now appearing on the screen of the Playhouse Theatre, in "Flying Down to Rio."

Magazine Shows Famous Gardens

"Pictorial California and the Pacific," a rotogravure magazine published every other month in Los Angeles, in its last issue carries two pages showing three views taken in Mr. Butchart's Gardens, and described as "A Lovesoe Place."

The scenes are the Italian garden, the gnome fisherman and a general view of the gardens, showing the hills in the distance. The Pictorial calls them "The Enchanted Gardens." The magazine has a wide circulation in California and adjoining states, and is considered one of the classics in picture reproduction. The last issue is styled "Mission Trails Number."

BROUGHT SAILOR BACK HERE FOR OPERATION

With one of her crew stricken with an acute case of appendicitis, the Japanese freighter Venice Maru returned to port yesterday afternoon. The ship was 400 miles offshore bound for Japan from British Columbia ports when she turned around. She docked at 2 o'clock at Rithet Piers, where the C. & C. ambulance was waiting to remove the man to the hospital. He was taken to St. Joseph's Hospital, where he was operated on immediately after his arrival there.

EDUCATION TO BE DEBATE SUBJECT

A debate on educational policies in British Columbia will feature a meeting of Victoria Post No. 1, Native Sons of British Columbia, at their meeting, tomorrow evening, in the K. of P. Hall, at 8 o'clock.

The subject is "Resolved: That Besides Agriculture, Courses in Mining, Fishing and Lumbering Should Be Taught in British Columbia High Schools." R. Clark and A. Perry will speak affirmatively, and they will be opposed by W. Pelland and Frank Waring.

Members of the softball teams are asked to meet at Queens Avenue and Quadra Street, tomorrow night, at 6:15 o'clock, in readiness for the game between the Duro'd nine.

The members are urged to attend a dance to be held in conjunction with the Native Daughters of British Columbia, on Wednesday, in the K. of P. Hall. Candidates will be balloted on at tomorrow night's meeting.

"That fellow spoiled my marriage."

"How?"

"Married my cook and now my wife does the cooking."

—En Rolig Hall Timma, Gotenborg.

Boris Karloff Stars in Gripping Capitol Drama

The trans-Atlantic migration of a miniature army of Hollywood stars, who have packed their bags and left for "Merrie England," and the production of British films is growing. Boris Karloff, appearing at the Capitol Theatre, in the role of "The Ghoul," is one of the latest arrivals.

"The Ghoul," in which Karloff is starring, is from the story by Frank King and Leonard J. Hines. An old Egyptologist has purchased the Eternal Light, a jewel stolen from the tomb of a priest of Egypt. He firmly believes that if he is buried with the jewel clasped in his hand, on the night of the following full moon he will arise from his coffin, and when he places the jewel in the hand of a mummified priest, the right of eternal life will be his reward.

These are the ingredients which the Gaumont-British Studios have welded into a picture that is said to be drama from the opening shot to the fade-out. Boris Karloff is supported by Ernest Thesiger, Cedric Hardwicke, Dorothy Hyson, Anthony Bushell, Harold Huth, Kathleen Harrison, D. A. Clark-Smith and Ralph Richardson.

MALE CHOIR WILL GIVE PROGRAMME

Concert Arranged for Wednesday Night at 8 o'Clock in Parliament Square

A splendid programme of choral music will be given by the Victoria Male Choir, under the direction of Frank L. Tupman, in Parliament Square at 8 o'clock Wednesday night.

Miss Phyllis Deaville, gold medalist in the recent Victoria Musical Festival, will be the guest artist. She will sing several soprano solos.

Following is the programme: "Now Let Every Tongue," "There Rolls the Deep," "Scots Wha Hae," solos by Miss Deaville, "Oh Tell Me Nightingale," by Liza Lehman, and "By the Bend of the River," by Clara Edwards; "Tiger, Tiger," "My Eyes for Beauty Pine," "Men of Harlech," "Hey Robin, Jolly Robin," solos by Miss Deaville, "Bird Song," by Pearl Curran, and "Cradle Song," by Brahms; "Sailor Shanteys" and "British Grenadiers."

English Actor in Splendid Role

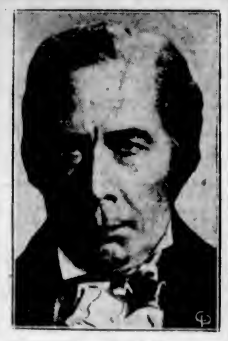

GEORGE ARLISS who is now appearing on the screen of the Dominion Theatre in "The House of Rothschild."

Says Wool Market Helped Australia

En route to London, where he will attend a conference of marine underwriters as a representative from Australia, E. W. de Gryulay, of Sydney, New South Wales, is spending a few days in Victoria before proceeding East to New York to take passage aboard the Berengaria for Southampton.

Concerning things Australian, Mr. de Gryulay fully agrees with all that has been said about the country's remarkable recovery, which he declared, was brought about by the improved prices for wool. He is confident present prices will remain firm and may even go higher. There is demand for wool, not only in the United Kingdom, but in Belgium, France and Japan.

Mr. de Gryulay is accompanied by his wife and after the conference in London, they will continue their tour around the world.

MOTION PICTURE MEN VISIT CITY

Irving Briskin and D. Ross, producer and director, respectively, for Columbia Pictures, arrived in the city yesterday morning, and were introduced to Acting Mayor Percy R. Brown by W. Davies Morgan.

After a conference with the acting mayor and the mayor's secretary, the motion picture men visited the Willows exhibition grounds, where they were met by Alderman T. W. Hawkins, Alderman Andrew McGavin, W. H. Mearns and George I. Warren.

No information with regard to the purpose of their visit was released.

A little girl who had been left to watch the soup was presently heard to sing out:

"Oh, mother, come quick, the soup is getting bigger than the pot."

Mother Wins Cinema Job

Eleanor Lewis Packer and Sons, Thomas, Left, and George.

By SARAH L. DUSH
Central Press Correspondent

Five years ago a young woman left her home in a Middle Western town with the novel idea of trading business inexperience for a publicity job in Hollywood. The hunch was a good one, and today she is director of all national magazine publicity for one of the large studios.

She is Eleanor Lewis Packer, native of Colombus, O., now a resident of the cinema city. And all the magazine stories you read about such favorites as Greta Garbo, Clark Gable, Norma Shearer, Helen Hayes, John and Lionel Barrymore, Jean Harlow and Marie Dressler, have passed through her hands for their final approval.

She writes many of those stories herself, averaging from six to eight a month in the fan magazines alone. Besides these, she writes for the more popular home magazines, and "ghost" writes for stars in both fan and home periodicals. While some of the stories appear under stock staff-names, the majority appear under her own by-line.

When she arrived in Hollywood in 1928, shortly after the death of her husband, George Packer, Eleanor Lewis Packer could boast no such record of professional achievement. She was just an earnest young woman with two healthy young sons to support, and her intention was to do so by means of her typewriter.

She had published several short stories and features, and had graduated from Ohio State university's college of journalism. During her college days she had been the only woman editor of Sun Dial, campus humor magazine.

But so far as publicity work was concerned, her only stock in trade was grit and a way with words. And it was on this very inexperience that she decided to trade.

Arrived in Hollywood, she contacted all studio publicity directors, finally reaching United Artists, at that time preparing to make "The Iron Mask," with Douglas Fairbanks in the stellar role.

"I don't know a thing about publicity," she told the star himself, "and that's why I think I can be valuable to you. I see with the eyes of the fan, and not with those of the jaded publicity writer. I still have my illusions about Hollywood. Give me a try."

Fairbanks did. With the result that three weeks after her arrival in Hollywood, Mrs. Packer was doing publicity for two of the colony's biggest names—Douglas Fairbanks and Mary Pickford. She stayed with them until they went abroad six months later, and then went to work for her present employers.

She still has her illusions about Hollywood, Mrs Packer says, although the original ones have changed. She sees it now as a hard-working community where in spite of no one's having regular working hours, "everyone is willing to slave eighteen hours at a time to complete a piece of work."

Because its rewards are fabulous, the motion picture centre is one of the most stimulating places in the world, Mrs. Packer thinks. "But to succeed there," she warns, "you must work. It is no place for a sluggard."

Mrs. Packer's sons are fourteen and twelve years of age, George being the elder, and Thomas, the younger. And to her, they are the most important people in the world.

SHEEP BREEDERS NAME LAMB MARKETS BOARD

NEW WESTMINSTER, May 12 (CP).—Sheep breeders of British Columbia have elected a lamb marketing board to arrange for orderly movements for lambs to market in accordance with supply and demand and to conduct negotiations with the Provincial and Dominion Governments regarding the proposed marketing act.

Members of the board are William Harrison, of Pritchard, president of the British Columbia Sheep Breeders' Association; Robert Heron, Cherry Creek Ranch, Kamloops, and Leonard Hoover, Black Pines, who comprise the executive of the Sheep Breeders' Association; George C. Hay, manager of the British Columbia Livestock Exchange, Vancouver; S. H. Ford, Pitt Meadows, and George Dalziel, Denman Island director of the British Columbia Sheep Breeders' Association.

Gulistan was the most famous work of the Persian poet, Sadi.

COLUMBIA
MONDAY, TUESDAY, WEDNESDAY
His Own Wife Was "The Other Woman" He Sacrificed His Own Wife For!

JOSEPH M. SCHENCK presents
CONSTANCE BENNETT
in
MOULIN ROUGE
with
FRANCHOT TONE
TULLIO CARMINATI and RUSS COLUMBO
BOSWELL SISTERS
A DARRYL F. ZANUCK production
20th Century Picture
PLUS
Chatterton FEMALE
GEORGE BRENT
PRICES 1 to 5 10c 5 to 11 25c

CAPITOL Tomorrow and Tuesday
The King of Terror
BORIS KARLOFF
in
"THE GHOUL"
Unless You Have Nerves of Steel Do Not See This One!
Feature Starts 12:15, 2:40, 5:10, 7:40, 10:00
Added
WALTER HUSTON
in
"Keep 'Em Rolling"
With FRANCES DEE

New Prices LEVEY'S ORPHEUM CIRCUIT VAUDEVILLE EMPIRE
EFFECTIVE WITH ROAD SHOW STARTING MAY 17
MATINEE Till 2 o'Clock 15c EVENING Till Closing 25c and 35c Kiddies 10c
5 BIG TIME ACTS AND FIRST RUN PICTURE
MAXINE and BOBBY in "CANINE CAPERS" | LEOLA McDOWELL in "WOODLAND ECHOES" | Mammy and Her Cabin Boys in a Plantation Revue — THE SEVEN McKEONES "From the Sawdust Arena" | Manna Peters and May "MILES OF SMILES" — SCREEN "THE POOR RICH"

THURSDAY, MAY 17, AT 8 P.M.
"Come to England"
THE CUNARD TRAVEL FILM
"A Motor Tour Through England," including "The Trooping of the Colors."
(Under the Auspices of St. Mary's Men's Guild, Oak Bay)
St. Mary's Hall, Yale Street
ADULTS 35c CHILDREN 15c

MONDAY, MAY 14 8:00 P.M.
ENGLISH NATIONAL CONCERT
To Be Given by the
Royal Society of St. George
In the Memorial Hall, Vancouver Street
(Under the Auspices of the Cathedral Men's Guild)
ADMISSION: ADULTS 75c; CHILDREN 15c

SHOWING ALL WEEK
Awarded the highest praise ever given to a picture
"LIBERTY" FOUR STARS, "N.Y. NEWS"
George ARLISS in The HOUSE of ROTHSCHILD
with BORIS KARLOFF LORETTA YOUNG • ROBERT YOUNG
SPECIAL MATINEE DAILY AT 11 A.M.

ADDED HIT
The World's Most Popular Rascal Is Back
"The Big Bad Wolf"
Walt Disney's Delightful Silly Symphony in Technicolor With An All-Star Cast!
ALSO COMEDY • NOVELTY • NEWS
"House of Rothschild" Starts 11:00, 1:06, 3:13, 5:20, 7:25 and 9:30 P.M.
USUAL PRICES
DOMINION

The NEW PLAYHOUSE
SHOWING MON., TUES. AND WED.

Added Feature
JACK HOLT, FAY WRAY AND NOAH BEERY
in
"THE WOMAN I STOLE"
PRICES
12 to 2 -- 10c 2 to 5 -- 15c 5 to 11 -- 25c

Empire 3 DAYS ONLY MON., TUES., WED.
Presents
FOX FILM'S
CAVALCADE
PICTURE OF THE GENERATION
by Noel Coward
COMING THURS., FRI., SAT.
LEVEY'S ORPHEUM VAUDEVILLE
PRICES Matinee 1 to 5 15c Kiddies 10c Evenings 25c

Madame Eva Baird
Presents Her Pupils in
Recital
MAY 25—SHRINE AUDITORIUM—8:30
In Aid of Soroptomist Club Welfare Fund
Tickets, 50c and 25c, at Robertson's Antique, 1007 Government Street, and McMartin's Leather Goods, 716 Yates Street

THE VICTORIA MALE CHOIR
FIRST OPEN AIR
CONCERT
OF THE SEASON
Will Sing Several Very Interesting Numbers
WEDNESDAY EVENING MAY 16
On the Steps of the PARLIAMENT BUILDINGS
8 o'Clock Sharp
MISS PHYLLIS DEAVILLE
Will Be the Solo Artist.
Particulars of programme will be seen on the social page.

Explorer Confident Ancient Capital of Sheba Was Located

French Author and Airman to Lead Expedition to Uncover Old City Spotted From Planes —Had Many Adventures

By PIERRE VAN PAASSEN

PARIS.—"I am sure that I have stumbled upon the lost capital of the Queen of Sheba. When the sands are shovelled away there will unfold itself before the world's eyes a scene of incomparable splendor, something that will make the riches of Tutankamen's tomb look piffling." So said Andre Malraux, eminent French writer, winner of last year's Prix Concourt, the highest literary award given in France, who had the extraordinary luck of spotting Sheba's capital from an airplane while flying above the most mysterious and inaccessible part of the Arabian desert.

"The greatest explorers of all countries have searched in vain for that legendary city whence Sheba came in the long ago bearing treasures and gifts to King Solomon in Jerusalem. Only five years ago the famous British agent at Djedda; Mr. St. John Philby, made the redoubtable journey through the forbidding secret desert to the Djebel Achbar Mountains on the Persian Gulf. Only the fact that Mr. Philby embraced the Mohammedan religion and, like his predecessor, Colonel T. E. Lawrence, has a fluent command of the Arabian dialects spoken by the "throat-slitting" Benal Wahabi, enabled him to come through safely. He passed within five miles of the site now indicated by Andre Malraux as that of the dusky queen's gorgeous court.

"Doughty, the greatest of all Arabic explorers of all time, suspected the presence of the buried cities in the secret desert, but he could not get near the place. Last year, Alfred Jung, the Near Eastern correspondent of a Danish newspaper, was murdered by the fierce tribesmen—he had his throat slit in the traditional manner—as he tried to make his way to the interior. Dr. Wolfgang von Weisl, Jerusalem correspondent of the Vienna Neue Presse, and Ernst Davis of the Berliner Tageblatt, were pursued for seven days by the Wahabi in 1930 when they had ventured too far inland.

LOST TRIBE EXISTS

"My own experience in the company of Von Weisl in the same direction resulted in complete failure and came near costing our lives. We had set out there on the theory that some of the ten lost tribes of Israel may be found living there. I still believe this, as does Von Weisl, and some day we will; I think, furnish the proof of our theory. Maybe after the next war, if we are not too old to ride camels."

Andre Malraux is famous for his luck. Winning a high literary award and unraveling one of the deepest mysteries of all time, all in a year's time, is not an everyday occurrence. I don't think I ever regretted anything more than my refusal to accompany Malraux to Arabia. His offer was very tempting. Malraux and I were together in Germany last year. He asked me at the time to come on the trip which has now produced this phenomenal discovery.

Although a red-hot revolutionary, in fact he is a vice-president of the Association of Revolutionary Writers and Artists, Andre Malraux is an official in the French Government. This enables him to draw a salary. I don't think he has ever seen the inside of the office where he is supposed to work, but that is part of the job. In this respect he is like Paul Morand, that other famous French writer, who is an assistant secretary (nominally) in the Ministry of Colonies. Malraux is in the Ministry of Foreign Affairs. Paying promising young literary men a salary and thus enabling them to travel is one of those subtle but highly commendable devices of the French Government to foster literary talent. Washington and Ottawa papers please copy!

HAD BRITISH RIFLES

"I knew I could never hope to penetrate in the secret desert where so many have failed in the past," M. Malraux said to me when I looked him up to hear an account of his extraordinary adventure, "so I chartered an airplane in Damascus and flew South. We circled around for five days in the direction of the Persian Gulf. The tribesmen fired their rifles at our plane, but missed as usual. Some day," he said, "when you are down there, please find out for me how it is that the most ferocious tribes always seem to have the best make of British rifles. Yes, and brand new ones at that." I promised him I would.

"Those British-made rifles," went on M. Malraux, "do an awful lot of damage. I remember an extraordinary scene in China three years ago, when I visited the interior of Fukien Province. A certain city was taken by a peasant army and the rapacious war lord, who had held sway there for nine years, was chased out. There was general rejoicing, for the old rascal had been a hard taskmaster. Bonfires were lit, and in token of the new freedom the women and the girls cut off their hair and decided to adopt the modern European style of dress. I was a participant in the celebrations and an eye-witness of what followed," said M. Malraux.

PERFECTLY RE-EQUIPPED

"After a week or so, the new Government, feeling quite sure that the old Governor wouldn't come back, relaxed its vigilance, with the result that one night the former war lord slipped back into town, and with him a new army, perfectly re-equipped with British rifles and machine guns. They obtained them in one of the nearby river ports. At 10 o'clock in the morning the whole city was in a turmoil. The mayor and council had fled and the people felt they were at the mercy of the old scoundrel. They feared a terrible revenge. To their surprise, town criers went around, though, announcing that no revenge would be taken, but that a celebration would be held that same afternoon on the large sports field outside the city, just under the walls.

"I saw that celebration," said Malraux. "It was the ghastliest thing I ever saw. Refreshment booths had been erected on the grounds as for a communal picnic. Bands were playing, thousands of couples were dancing and making merry. Then all the young girls were asked to stand aside, and in the mass take up the form of the letter which, in Chinese, stands for happiness. You know one of those designs you see so frequently in the form of an eagle or an American flag. The old general explained that he wanted to have a photo taken from the air to send to his enemies. Thirteen thousand young women and girls in their holiday dress obeyed, and grouped themselves in the huge symbol which denotes happiness. What followed is almost unbelievable.

"Scarcely had they taken up their position when an airplane came overhead, followed by a second and a third. But, instead of taking photographs, the planes began to send down bombs. One detonation followed the other. Shrieking hysterically, the girls stampeded, and tried to run away. They were trapped. A terrible panic ensued. Troops had surrounded the field, and began to fire machine guns into the mass of women. Every shot was a hit. The bullets struck the bodies with a sickening thud. In half a minute's time the field was piled high with corpses and with writhing human forms. The wall of 13,000 trapped women sounded like a chorus from hell. But still the machine guns kept on firing. When all were down, the war-lord and his officers walked through the field firing their revolvers into the faces of the wounded and those who were thamming death.

"The ghastly show did not come to an end till evening, when the general ordered fireworks, and Bengal lights to illuminate the scene of what he called his 'greatest victory.' It was the most horrible thing I have ever witnessed. Thirteen thousand women died that day for the crime of having cut off their hair."

"But tell me something about the Queen of Sheba's capital," I said after a while. "That is why I came to see you!"

"Can't you tell anything yet," he replied. "The city lies under the sand. You can come with us and dig it out if you feel like it."

"How long will the expedition take?" I acked.

"In six months we think we'll reach the top of the highest building," said M. Malraux.

"Six months is an awful long time. I'll first have a look at some unburied cities," I said, as I took my leave.

"Which ones?" he called back.

"Vienna, Moscow, Berlin, perhaps!" I said.

"Better come with us," he insisted. "It's safer among the Arab throat-slitters than in Berlin—for you or me!"

Your Health and Your Weight

REDUCING WEIGHT NEEDS THE GRIT OF A CHAMPION

By JAS. W. BARTON, M.D.

"If a man has set out to win a boxing championship, he willingly submits to restrictions on his eating and drinking; to strenuous physical labors, which, if no special end was in view, would be considered bitter hardships; and to the mauling of his sparring partners, which most people would consider cruel punishment. But out of these seeming adversities, he extracts the strength and the wisdom which will enable him to overcome his adversary, because he studies these adversities and bends them to his purpose."

The above is a part of an editorial on "The Purpose of Adversity" in Clinical Medicine and Surgery, and I feel that it is an exact story of the fight the overweight individual must put up if he is to attain that ideal weight that makes his life so much worth living.

Because, as must be recognized, the ideal weight is certainly the goal that should be sought and it cannot be attained by sitting in "solid comfort," resting all the time, eating as much as the appetite requests, and not bothering to move the body any more than is absolutely necessary.

Your doctor will tell you that weight can be reduced safely in 95 per cent of all cases by aiming at the ideal weight and being willing to fight to attain that aim.

Getting rid of weight is like a number of other things in life; it simply cannot be attained by wishing, but only by working or being willing to give up solid comfort.

For, after all, the overweight individual has no easy task. What is hard work for him means no effort to one of average weight, and this rule follows right through all the everyday affairs of life—work, play, rest, sleep, eating, drinking. The average and thin individuals have no fight to put up, and may wonder why the overweight individual allows himself to get that way.

The thought then is that the overweight should vision himself or herself at their ideal weight and think of their appearance and their ability to work and play more had they their ideal weight. Instead, thinking of all the good foods—solid and liquid—that they would have to give up and the great amount of hard work they would have to undergo to attain their ideal weight.

Recognizing that it is no easy task, but one that challenges their "grit," I have quoted the part of the editorial above on the purpose or uses of adversity.

Instead of saying to themselves: "It is natural for me to be fat and it is harder for me to reduce than it is for others; I don't want to do without good nourishing food and liquids, and I don't want to cut down on my sleep and rest," they should say: "It would be a wonderful thing for my health, appearance and happiness, were I to be at normal weight, and so I'll consider myself a boxer, a soldier or an athlete who knows that he can win if he puts everything into it." And everything in this matter of reducing weight means self denial just as it does to the boxer or other athlete.

In fact, it means even more effort of will and more self denial on the part of the overweight because he "likes" fat-forming foods more than does the individual of average weight, and in addition, every move he makes in the way of work or play means a much greater effort than the same movement by one of average weight.

Therefore, when I see an individual who has been greatly overweight and after months of diet and exercise has brought himself or herself down to normal weight, I look upon them as I would at a successful boxer or athlete who has fought his way to the top despite all the "adversities" which, while seeming to hold him back, were really further strengthening him.

Because no overweight individual can fight day after day, week after week, and month after month to attain ideal weight without not only strengthening his body, but his mind and will also.

After a successful battle of this severe type he need never worry that he will ever let himself get very fat again. He will fully appreciate all that his battle has won, and will not want to lose it.

BRINGING SUIT FOR EXPENSES

Election Campaign Manager Proceeds Against Unionist Party of B.C.

VANCOUVER, May 12 (CP).—The Unionist Party of British Columbia was not a legal entity entitling it to be sued, it was contended today by William Dennies and William Savage, pre-election ministers in the Cabinet of Hon. S. F. Tolmie, when they filed statements of defence in William S. West's suit for campaign expenses and salary.

West launched his action in Supreme Court a month ago, against Mr. Tolmie and his ministers, R. H. Pooley, S. L. Howe, Joshua Hinchliffe, William Dennies and William Savage, as well as the Unionist Party of British Columbia.

He claims $742 as a balance due for services rendered and moneys expended as campaign manager for Vancouver-Burrard in the provincial election last November.

DISCLAIM RESPONSIBILITY

Mr. Dennies and Mr. Savage contended they expressly notified West that no expenses of any kind were to be incurred on their behalf by him or anyone else in respect of the provincial election. Mr. Savage was a Unionist candidate in Vancouver-Point Grey and Mr. Dennies in Vancouver-Burrard. Neither were elected.

Both denied that J. O. Dunford or Nelson S. Spencer were their agents or authorized by them to incur any obligation on their behalf. Mr. Savage denied paying the plaintiff $317 on account of moneys he claimed to have expended, leaving a balance due of $742. Mr. Dennies stated he loaned West $367, of which $50 was repaid.

"I believe," said the cheery philosopher, "that for every single thing you give away, two will come back to you."

"Yes, that's true," said his listener. "Last Fall I gave away my daughter, and now she and her husband have both come to live on me."

"AN EYE TO THE FUTURE - AN EAR TO THE GROUND"

—this describes General Motors' policy, a policy by which the public is given *what it wants in better cars* year after year, and yet is safely protected against ill-timed or dubious experiments

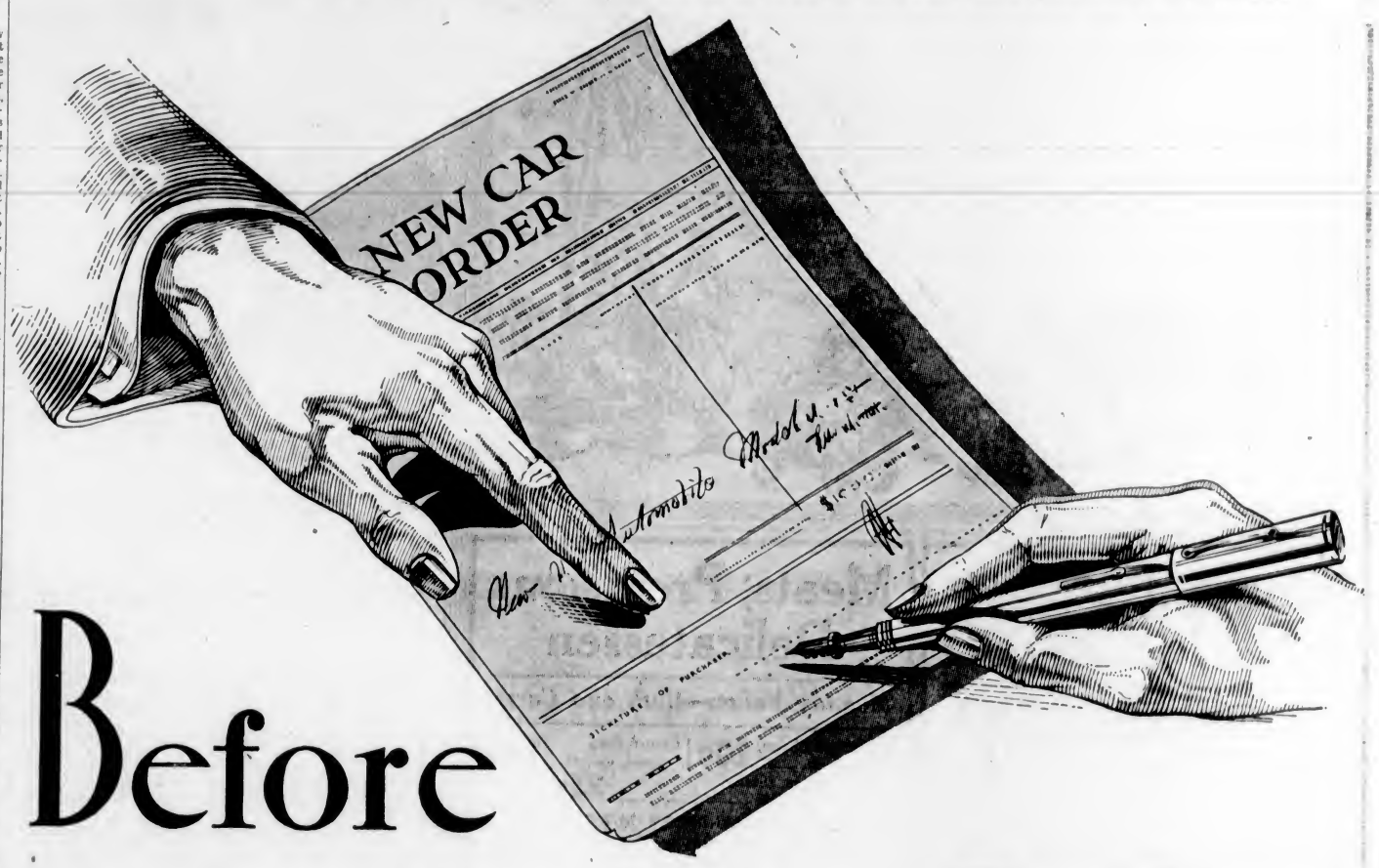

Before you sign the Order..

BEFORE the order is signed, the wise purchaser of a new automobile verifies the *facts* about the company behind the car—and its responsibility towards owners.

These facts seldom appear in the specification sheets, or in the catalogues and advertisements. In some cases, the inquiring buyer runs up against a dictatorial attitude or one of indifference.

But General Motors is always frank to acknowledge its obligation *to serve the customer in the way that the customer wants to be served.*

The first job of General Motors, as we see it, is steadily to give the public what it wants in better cars.

The second job is to protect buyers of our cars against experiments of doubtful utility or doubtful value.

The third, to make efficient service and genuine replacement parts conveniently available to every owner at low cost.

All three imply the need for experience—stability—progressive engineering—organization on a nation-wide scale. And in all of these, General Motors is unequalled in the industry.

These jobs are made easier, also, by our fixed habit of taking nothing for granted.

Just as we test our cars on the greatest proving grounds in the world, so we test our ideas on the Proving Ground of Public Opinion.

Through the answers of 60,000 Canadians to our annual Customer Questionnaires, we checked our new designs against *what the public wanted.*

That is why our 1934 General Motors Cars, with their Streamlined Beauty, Knee-Action Wheels and No-Draft Ventilation are riding the crest of popular favor.

We saw to it, months before production, that our cars as well as our policies could withstand your closest scrutiny and closest comparison before you sign the order.

GENERAL MOTORS

PRODUCTS OF CANADA LIMITED

A PUBLIC-MINDED INSTITUTION

All General Motors cars and trucks may be purchased on convenient terms through GMAC, General Motors' own time-payment plan.

GM-124

CHEVROLET ... for Economical Transportation

OLDSMOBILE The All-Feature Six and Straight Eight

PONTIAC The Economy Straight Eight

McLAUGHLIN-BUICK The Car the World Respects

LASALLE The Beautiful

CADILLAC Standard of the World

CHEVROLET AND GMC TRUCKS For Lowest Hauling Costs

Pain Stops At Once!

CORNS

You get relief the instant you apply these soothing, healing pads to corns, sore toes and tender spots. They end the cause and quickly remove corns. At drug and shoe stores.

Dr Scholl's Zino-pads

NEED A PLACE TO LIVE?

See the WANT ADS

The DAILY COLONIST

Classified Ad Department

Phones: E 4114 and E 4115

OPEN 8 A.M. TO 10 P.M.

SCHOLAR AWARDS OPEN TO YOUTHS

St. Andrew's College at Toronto Makes New Departure to Encourage Students

TORONTO, May 12 (CP).—With provision for examinations in their own public or secondary schools, Canadian boys will have the opportunity of competing for special scholarships in St. Andrew's College, the thirty-five-year-old non-denominational preparatory institution near Aurora, Ont.

Awarding of entrance scholarships is not a general practice among preparatory colleges though such offers have previously been made by one or two Ontario schools.

Dr. D Bruce Macdonald, St. Andrew's headmaster, has announced decision of the board to offer six scholarships open to boys of thirteen and fourteen years of age resident anywhere in Canada or Newfoundland. Awards will be made on the result of competitive examinations in June.

David Spencer Limited

Formerly **Weiler's**

A Display of $50,000 Worth of Magnificient Oriental Rugs

On Display for One Week Only, Commencing THURSDAY, MAY 17

In the Weiler Building, Government St.

These Rugs Have Been Shipped Direct to Victoria From Hadji Rabbi Mayeri & Sons, of Teheran and Ispahan, Persia

By arrangement with this far-famed Persian firm, foremost connoisseurs of finest Persian and other Oriental Rugs, we are able to place this great display of magnificent rugs before the citizens of Victoria for one week commencing Thursday, May 17.

Included in the display are a variety of desirable weaves, range of colors and an assortment of desirable sizes.

Pastel-Shaded Kirmans and Kashans, classical Shah Abbass and Ispahans, intricate Sarouks and Kermanshahs, and the religiously revered Mecca Shiraz, Kharassan and Tajkyan, etc.

A series of five lectures dealing on Persian art will be given on the following dates, between 2 and 3 p.m. daily:

Thursday, May 17—The history and religious influence of Persian art—Antiquity, Middle Ages and Rennaissance periods.

Friday, May 18—The philosophy in Persian art—Pagan, Zoroastrian and Mohammedan.

Monday, May 21—The technique of dyeing and weaving Persian rugs—Materials used, dyes, designs.

Tuesday, May 22—Types of Persian rugs and their intrinsic values.

Wednesday, May 23—Scientific analysis of the Persian mode of color harmony.

Examples will be drawn from the rugs on display to illustrate the lectures.

DAVID SPENCER LIMITED

Keep Young and Beautiful in **organdy**

Ruffles, knife pleating or flounces are flattering to any woman. For bridesmaids, Summer dances or garden parties.

Cross-Bar Stripes
Fragile Pastels
White

A lovely array in sizes 14 to 20. Price

$14.90

—Mantles, 1st Floor

Show Girls' New In-Between-Weight Silk Hosiery

A Splendid Value at

89c

Fine-Gauge Semi-Service-Weight Silk Hose, an in-between weight for those who desire sheerness combined with durability. Clear, fine-texture silk to top, in Shades of Gunmetal, Smoke Brown, Taupesan, Squirrel, Nudawn, Manoa, Biscayne, Crashtone and Sherrytone. Sizes 8½ to 10½. A pair.....**89¢**

—Hosiery, Main Floor

Printed and Plain Color SUMMER COTTONS

Features for the New Season

Fancy Prints in several smart patterns and attractive combination colors. 36 inches wide. A yard..... **20¢ 25¢** and **29¢**

Broadcloths in plain shades, shown in a wide selection of colors. 36 inches wide. A yard..... **39¢**

Fine Grade Ginghams, patterned in plaids and checks. 36 inch. A yard..... **35¢**

English Tobralco, in conventional and floral designs. 38 inch. A yard..... **59¢**

Dress Linens in a range of colors and black and white. 36 inches wide. A yard..... **69¢**

Rough Weave Suiting in desirable shades for suits and topcoats. 36 inch. A yard..... **69¢**

—Wash Goods, Main Floor

Elastic Step-In Corselettes

Super Values at..... **$2.50**

Dainty foundation garments made of SPUNTEX, the new porous knit elastic with special flex. A boneless, slip-on model with low back and ecru lace top, featuring the new narrow garters without buckles. Special value at..... **$2.50**

—Corsets, 1st Floor

"Brims Are the Thing!"

In Our Collection of

Catalina Hats For Summer Wear

Cartwheel Sailors in either straight or dipped effects; Rolling Bretons revealing the features with startling flattery. Many materials from which to choose—Moss Crepe, Milan and Pedaline Straw, Milanese and Coralsheen. Effectively trimmed with gay striped bands or pleated ribbons in variegated color contrasts, polka dot bands and bows. Head sizes 21½ to 23. Prices

$8.95 and **$12.50**

—Millinery, 1st Floor

A New Shipment of Imported and Canadian Steamer Rugs

All-Wool Rugs with fringed ends. Excellent quality and large size. Clan tartan and fancy check patterns. Art colors. Special values at..... **$4.95** and **$8.50**

—Bazaars, Main Floor

LACE CURTAINS

Three Big Values Monday

20 only, Filet Lace Curtains, ivory shade. 32 inches wide, 2¼ yards long. A pair..... **$1.00**

Filet Lace Curtains, 36 inches wide and 2¼ yards long. Ivory shade. A pair..... **$1.29**

Lace Curtains, 45 inches wide and 2¼ yards long. Tuscan type Biscuit shade. Extra special value, a pair..... **$2.50**

—Drapery, 2nd Floor

On Monday Next We Start the Biggest GROCERY SALE

In Our History - Unparalleled Values!

GROCETERIA CASH and CARRY

The Following Prices While Quantities Last

Libby's Tomatoes, 2½'s, **3** tins for..... **25¢**
Aylmer Fancy Bantam Corn, **2** tins for..... **21¢**
Campbell's Pork and Beans, **4** tins for..... **25¢**
Post Toasties, per pkt..... **8¢**
Spratt's Canary Mixture, per pkt..... **15¢**
Chipso, per pkt..... **8¢**
Aylmer Crosby Corn, 2's, per tin..... **10¢**
Braid's Best Coffee, per lb..... **31¢**
Connor's Whole Clams, 1's, **3** tins for..... **25¢**
Kellogg's Corn Flakes, **2** pkts. for..... **17¢**
Helmet Corned Beef, **3** tins for..... **25¢**

Aylmer Jumbo Peas, 2's, per tin..... **11¢**
The Finest Peas Packed.

Pride of Ontario Honey, No. 5 tin..... **51¢**
Clark's Tomato Soup, **4** tins for..... **25¢**
Clark's Tomato Ketchup, bottle..... **13¢**
Spratt's Fibo Dog Biscuits, 2½'s, per sack..... **25¢**
Spratt's Alsax Dog Biscuits, 5's, per sack..... **52¢**
Aylmer Clam Chowder Soup, **2** tins for..... **15¢**
(Manufactured From Queen Charlotte Island Clams).
Jaegar Norwegian Sardines, **3** tins for..... **25¢**
Patrico Kipper Snacks, **2** tins for..... **9¢**
Snowflake Crab Meat, ½'s, per tin..... **19¢**
Anchor Lobster Paste, **3** tins for..... **25¢**
Libby's Australian Peaches, 2's, per tin..... **15¢**
Australian Peaches, 2½'s, per tin..... **21¢**
Clark's Pea Soup, **2** tins for..... **9¢**
Santa Clara Prunes, 50-60's, 3-lb. bag..... **20¢**
Keiller's Little Chip Marmalade, 12-oz. jar..... **16¢**
Rowntree's Elect Cocoa, ½'s per tin..... **16¢**
Robin Hood Rapid Oats, non-premium, per pkt..... **14¢**
Aylmer Orange Marmalade, 2-lb. fancy jars..... **22¢**
Pearl White Soap, **10** bars for..... **25¢**
Aylmer Sieve 3 Peas, 2's, **2** tins for..... **23¢**
Campbell's Tomato Juice, **3** tins for..... **17¢**
Fijian Pineapple, 2's, per tin..... **11¢**
Brunswick Sardines, **4** tins for..... **15¢**
Birk's Fancy Crab Meat, ½'s, per tin..... **27¢**
Keiller's Wild Bramble Jelly, 12-oz. jar..... **21¢**
King of Castle Pure Strawberry Jam, 4's, per tin..... **40¢**
Peek-Frean's Vita-Weat Biscuits, per pkt. **22¢** and **43¢**
Crisco, 3's, per tin..... **58¢**
Quaker Puffed Rice, **2** pkts. for..... **27¢**
Quaker Puffed Wheat, **2** pkts. for..... **21¢**
King Oscar Sardines with Tomato Sauce, per tin..... **11¢**
Wright's Coal-Tar Soap, **2** tablets for..... **13¢**
Squirrel Peanut Butter, fancy mugs, each..... **23¢**
Spencer's Diamond "S" Bread Flour, 24-lb. sack..... **68¢**
Guaranteed First Grade Flour

CANDY SPECIALS

Licorice Allsorts, per lb..... **19¢**
Chocolate Mint Patties, per lb..... **24¢**
English Wrapped Toffee Fruits, ½-lb..... **14¢**
Assorted Cream Caramels, lb..... **20¢**
English Wrapped Toffee, ½-lb..... **14¢**
Lowney's Chocolate Bridge Mixture, ½-lb..... **15¢**

DAVID SPENCER LIMITED

Meats, Provisions Delicatessen

Monday Values—Cash and Carry

Brookfield Cheese, loaf, ½-lb..... **10c** | Corned Beef, sliced, lb. lots..... **11c**
Bacon, sliced, Lb. lots..... **24c**

SPENCER'S DEPENDABLE BULK BUTTER
Fresh Made—Highest Quality—Government Graded

Fresh Creamery Butter, lb..... **23¢** 3 lbs. for **67¢**
Pride Brand Butter, lb..... **24¢** 3 lbs. for **70¢**
Domestic, Crescent, Silverleaf Lard, lb..... **10¢**
Creamed Cottage Cheese, lb. **15¢** Large Dills **3** for **10¢**

Meats—As Cut in Case

T-Bone Steaks, lb.	17c	Minced Steak, lb.	7c
Pork Liver, lb.	9c	Pork Steaks, lb.	13c
Oxford Sausage, lb.	7c	Soup Bones, each	4c
Shoulder Steak, lb.	9c	Kidney Suet, lb.	4c
Spare Ribs, lb.	9c	Stew Beef, 2 lbs.	15c
Boiling Beef, lb.	6c	Pork Chops, lb.	21c

Service Meats Delivered

Pork Sausage, lb.	15c	Flank Steaks, lb.	15c
Ox Tails, lb.	12c	Beef Liver, lb.	12c
Lambs' Liver, lb.	15c	T-Bone Steaks, lb.	19c

DAVID SPENCER LIMITED

"Why do wealthy women smuggle silk garments into this country?" asks a writer. We can only suppose that they have no sense of duty.

Military Activities

5TH (B.C.) COAST BRIGADE, C.A.

Brigade orders by Major M. A. Kent, Officer Commanding 5th (B.C.) Coast Brigade, C.A.

Duties for week ending May 19, 1934: Orderly officer, Second Lieut. A. D. Morris; next for duty, Lieut. W. G. Scott; orderly sergeant, Sgt. R. L. Buller; next for duty, L.-Sgt. H. M. A. Hatcher; orderly bombadier, Bdr. S. A. Brown; next for duty, Bdr. A. Coldwell.

Parades: All units of the brigade will parade at the Armories on Tuesday, May 15, 1934. The parade will be under Major V. McKenna, M.C. Fall in at 7:55 p.m. Dress, drill order.

Inspection: The General Officer Commanding will inspect the 5th B.C. Coast Brigade on June 12, 1934.

Specialists: D.R. F. and Layers (C.D. Batteries) will be examined at the Armories at 8 p.m. on May 29 and June 1 and at Macaulay at 9:30 a.m. on Sunday, June 3. Field Battery Specialists on May 29 and June 1 at 8 p.m. at the Armories.

Strength Decrease: The following O.R.'s are struck off strength as from this date, time expired: No. 72, Gnr. G. R. Hall, Headquarters, 8-5-34; No. 83, Gnr. W. C. Chandler, Headquarters, 8-5-34.

Promotions: The Officer Commanding is pleased to approve of the following promotions: No. 3120, L.-Sgt. R. Ireland, 56th Heavy Battery, C.A., to be Sergeant, as from 8-5-34; No. 3156, Gnr. J. Anderson, 5th Heavy Battery, C.A., to be L.-Bdr. as from 8-5-34.

H. C. BRAY (Captain),
Acting Adjutant, 5th (B.C.) Coast Brigade, C.A.

CANADIAN SCOTTISH REGT.

Battalion orders by Lieut.-Col. Brooke Stephenson, Officer Commanding.

Duties for week ending May 19, 1934—Orderly officer, 2nd Lt. F. F. Beckett; next for duty, 2nd Lt. R. Halls. Orderly sergeant, Sergt. J. Langford; next for duty, A.-Sergt. A. Strugnell. Orderly corporal, L.-Cpl. C. E. C. McNeil; next for duty, L.-Cpl. H. L. Alexander.

Parades—The battalion will fall in at the Armories May 13 at 9:30 for tactical exercise and field day. Dress, battle order, with great coats. The battalion will parade at the Armories May 20 at 9:30 and proceed to Heal's Ranges for annual rifle classification. Transportation and lunch will be provided. Dress, drill order with aprons, side arms and rifles.

Notices—A battalion dance will be held at the Armories on Monday, May 14th, 1934, under the auspices of the N.C.O.'s and men's mess, 9 p.m. to 1 a.m. Only those in uniform admitted free. The regular monthly meeting of the regimental sergts. mess will be held on Thursday, May 17, at 8 p.m. Dress, blues and trews. The regular monthly meeting of the N.C.O.'s and men's mess will be held on Thursday, May 17, at 8 p.m. Dress, drill order.

Attestations—1358 Pte. A. W. Walters, H.Q. (Signals), as from 7-5-34; 1559 Pte. T. D. Carney, "A," as from 10-5-34; 1560 Pte. E. E. Harris, "A," as from 10-5-34.

Promotions—The Officer Commanding has been pleased to approve of the following promotions: To be acting staff-sergeant and drum major, 1179 A.-Drum-Major C. Fregard (H.Q.), pipe band, as from 7-5-34; to be acting corporal, 1407 L.-Cpl. G. Aylwin, "C," as from 7-5-34.

Postings — The undermentioned, having completed recruit training, are posted to companies set opposite their names: 1544 Pte. J. D. Wilson, "A," as from 7-5-34; 1552 Pte. R. Knight, "D" (M.G.), as from 7-5-34; 1551 Pte. W. Campbell, "C," as from 7-5-34.

Discharges—1459 Pte. K. F. Dodsworth, "D" (M.G.), as from 10-5-34; 1486 Pte. J. Bailey, "D" (M.G.), as from 10-5-34.

H. M. McGIVERIN,
Major and A.-Adj.

NO. 11 MAINTENANCE COMPANY C.A.S.C.

Company orders by Major H. L. Rose, Officer Commanding.

The company will parade full strength on Tuesday, May 15, at the Armories, at 8 p.m. sharp, for the purpose of discussing a field day to be held in conjunction with the 13th Field Ambulance, C.A.M.C., on Sunday, May 20, 1934. Dress, mufti.

J. F. S. CLARK
Second Lieutenant,
For Officer Commanding No. 11, Maintenance Company, C.A.S.C.

11TH DIVISIONAL BAGGAGE COMPANY, C.A.S.C.

The company will parade at the Armories, Bay Street, Tuesday, May 15, at 8 p.m., to discuss a proposed week-end camp at Thetis Lake. Dress, mufti.

ERIC HOUSLEY (Lieutenant),
Officer Commanding.

NO. 13, FIELD AMBULANCE, C.A.M.C.

Orders by Lieut.-Col. M. W. Thomas, C.A.M.C., officer commanding.

The annual field manoeuvres of the unit will be held on May 19 and 20, 1934. Those desiring transportation should notify Capt. H. Davenport, care of McGill & Orme, Fort Street, as early as possible. Transport will leave at 1:30 and 2 p.m., Saturday, from the corner of Douglas and Broughton Streets. All ranks will provide their own messing utensils; will bring blankets if possible. Additional transport may be provided only if found necessary. Dress, drill order.

H. DAVENPORT,
Captain and Acting Adjutant,
for Officer Commanding.

Methodist Union Losing Members

LONDON, May 11 (CP).—A decline of nearly 9,000 in membership is expected to be revealed for the first year of Methodist union in England when reports are presented to the Synod, shortly. Consequent on this loss and upon the amalgamation of the churches it is anticipated that nearly 100 ministers may be left without appointment.

KILLED IN WINDSTORM

JOHNSTOWN, N.Y., May 12 (AP).—One man was killed and thousands of dollars' property damage done, late Thursday, when a windstorm swept across Fulton and Saratoga counties.

Italy Will Make No Debt Payment

ROME, May 12 (AP).—Italy may not make any war-debt payment at all in June, said official circles, yesterday, in consequence of the United States' notification that it will accept a token payment, but that countries paying "tokens" will be considered in default.

She's an angel in truth, a demon in fiction.
A woman's the greatest of all contradiction;
She's afraid of a cockroach, she'll scream at a mouse;
But she'll tackle a husband as big as a house.
She'll take him for better, she'll take him for worse,
She'll split his head open and then be his nurse;
And when he is well and can get out of bed,
She'll pick up a teapot and throw it at his head.
She's faithful, deceitful, keen-sighted and blind;
She's crafty, she's simple, she's cruel and kind.
She'll lift a man up, she'll cast a man down,
She'll make him her hero, her ruler, her clown.
You fancy she's this, but you find that she's that;
For she'll play like a kitten and fight like a cat.
In the morning she will, in the evening she won't,
And you're always expecting she will, but she don't.

SECOND NEWS SECTION

The Daily Colonist.

(ESTABLISHED 1858)

SECOND NEWS SECTION

NO. 131—SEVENTY-SIXTH YEAR VICTORIA, BRITISH COLUMBIA, SUNDAY, MAY 13, 1934

U.S. CAPTURES INTERNATIONAL GOLF MATCH

High Quest Takes Nose Verdict Over Famous Cavalcade

Stablemate Beats Out Kentucky Derby Winner in Thrilling Finish to Capture $25,000 Preakness—Discovery Is Third

By ORLO ROBERTSON

BALTIMORE, May 12 (AP).—In a thrilling nose finish, two great three-year-old thoroughbreds from Mrs. Isabel Dodge Sloane's Brookmeade Stable today settled a personal dispute as they soundly whipped five other fleet colts in the $25,000 Preakness, at Pimlico.

High Quest, making his first start since winning the Wood Memorial, won the race, but a nose behind, driving forward like a huge machine, was Cavalcade, winner of the Kentucky Derby, seeking the elusive turf double.

Leaving in their wake such speed colts as Alfred G. Vanderbilt's Discovery and Mrs. Frank J. Heller's Agrarian, the Brookmeade stars upheld the confidence of the majority of the 30,000 fans, who made the Derby winner and his fleet stablemate the prohibitive choice at $2.90 for $2.

GREAT STRETCH DRIVE

Mrs. Sloane, New York and Florida sports woman, declared to win with Cavalcade, but little Bobby Jones had no such intention in mind as he sent High Quest to the front at the rise of the barrier and kept him there through as great a stretch drive as has ever been seen in the forty-four years of the famous stake.

A length back at the end of the one and three-sixteenth miles was Discovery, second to Cavalcade in the Derby, and fighting to ward off the determined challenge of Agrarian, third in the Kentucky Derby. One and one-half lengths separated the pair at the judges' stand.

Over a fast track, High Quest reeled off the distance in 1:58 1-5, one-fifth of a second off the track record, but four fifths of a second faster than the best Preakness time.

He stepped the first six furlongs in the sizzling time of 1:12 2-5 and was at the mile post in 1:37 3-5.

SECOND VICTORY

In defeating his stable mate for the second time since they began their racing careers last year, High Quest earned $25,175 to boost his total earnings to $44,690. Cavalcade's share of the gross purse of $30,200 was $2,500 and sent his earnings up to $53,855. High Quest beat the Derby winner by a length in the Eastern Shore Handicap at Havre de Grace last Fall.

But for a few bad breaks, Cavalcade might have joined Sir Barton, Gallant Fox and Burgo King as the only horses that have won both the Derby and the Preakness, and "Uncle" Mack Garner probably would have been rejoicing over his first victory in the famous stake. The Derby winner had all the worst of the racing luck. He was sixth away from the barrier and was forced to go wide at the first turn. Garner made his move midway in the back stretch. He took Cavalcade to the outside and moved forward. Entering the home stretch, however, Garner sought to find an opening on the rail. The move proved costly as Cavalcade was pocketed between High Quest, running on the rail, and Discovery, moving up on the outside.

JONES RIDES WELL

Jones then went to the whip and High Quest moved away from Discovery, leaving Cavalcade room to charge on. He staged a great finish but Jones continued to ride High Quest with all his brilliant horsemanship.

Time Supply, after forcing the pace through the back stretch, wound up sixth, five lengths back of Spy Hill in fifth place. Riskulus, carrying the hopes of Norman Church, of California, never was in the race, finishing last.

English Poloists Defeat Americans By 10 to 8 Count

MALMESBURY, Eng., May 12 (AP).—The six goals they gave away on handicap today proved too much for the invading American polo team to overcome, and they lost the first game on English soil to a Beaufort four, 8 goals to 10. The invaders rode as they will in their tournament matches with H. E. Talbot, Jr., at No. 1; Seymour Knox, team leader, at No. 2; Elemer Boeseke, Jr., at No. 3, and Billy Post, former Princeton star, at back.

PAT HENDREN MAKES 139 IN AUSSIE MATCH

Veteran Test Player Has Fine Innings as M.C.C. Scores 341 for 7

LONDON, May 12 (CP).—Stoutly resisting the best Australian bowling, the M.C.C. ran up 341 runs for loss of seven wickets, opening a three-day match at Lord's today with the touring Australian test cricketers.

"Patsy" Hendren, veteran test player, who is very close to the 50,000-run mark, proved the chief stumbling block for the Aussie trundlers, rolling up 135 in a dazzling exhibition of hooking and driving. He had a 6 and seventeen 4's.

R. E. S. Wyatt, of Warwickshire, vice-captain of the last English test team and mentioned prominently to lead the English this year, was an able second with 72 runs.

The Aussies were opening the fourth match of their present tour and the hardest to date. They have won two and drawn a third.

OTHER MATCHES

All the other seven first-class fixtures opening today were in the county championship. Scores follow:

Gloucester, 140; Surrey, 274 for two (Gregory 120 not out, Sandham 81, Squires 50 not out.)

Derbyshire, 167; Sussex, 121 for four (Cook 62 not out).

Glamorgan, 411, against Kent.

Hampshire, 483 (Lowndes 102, Hill 59 not out), against Sussex.

Northamptonshire, 139; Worcestershire, 99 for seven wickets.

Nottinghamshire, 163; Warwickshire, 40 for two wickets.

Leicestershire, 196 for eight, against Lancashire.

As Cavalcade Captured Kentucky Derby

Cavalcade, brown colt by Lancegaye out of Hastily, owned by Mrs. I. D. Sloan, won the sixtieth Kentucky Derby. He is shown here after the race with Jockey Mack Garner up. Below is seen the finish of the race with Cavalcade leading, followed by Discovery, Agrarian and Mata Hari.

AMERICANS DEFEAT BRITISHERS IN SIX OF SINGLES GAMES

Torrance Scores Lone Victory for Home Side Over Max Marston—Eric McRuvie Finishes All Square With Jack Westland—Final Score 9½ to 2½

By GAYLE TALBOT

ST. ANDREWS, Scotland, May 12 (AP).—Tearing into their opponents with a sudden succession of sub-par scores at the outset of the afternoon round of singles competition, the crack brigade of American amateur golfers today completed the crushing defeat of Great Britain, for their eighth successive Walker Cup triumph, before the homebreds had a chance to rally or put up any sort of defence.

Captain Francis Ouimet's light cavalry, charging ruthlessly about old St. Andrews, captured six out of the eight singles matches over the thirty-six-hole route as they overwhelmed what was supposed to be the strongest British side yet put together for the international competition. The British scored only one victory, and halved the remaining match.

SEVEN-POINT MARGIN

The Americans had taken three of the four Scotch foursomes the day before and the final score, on points, was 9 1-2 to 2 1-2 in favor of the United States, exactly the same margin by which the British were routed two years ago at Brookline, Mass. The only reason it wasn't 10 to 2 was because Jack Westland, of Chicago, missed a short putt on the thirty-sixth green of the day's concluding match and thereby had to be satisfied with finishing all square with young Eric McRuvie, who took the last two holes in a garrison finish.

Captain Ouimet had the honor of scoring the seventh and decisive point for the Americans when he downed Leonard Crawley, 5 and 4, but the British hero was the veteran T. A. "Tony" Torrance, who saved the home forces from thorough disaster by defeating Max Marston, of Philadelphia, 4 and 3.

TORRANCE WINS

By his lone victory, Torrance gained the extraordinary distinction of being the only Briton to score a singles victory in three of the last four Walker Cup matches. At Chicago, in 1928, where he beat Chick Evans, and again at Sandwich, in 1930, where he conquered Francis Ouimet, Torrance emerged with the Lions' only triumph. Two years ago the reliable British internationalist finished all square with Ouimet, so that he has been undefeated in four successive series at singles play.

The slackening of the heavy downpour of rain which soaked all hands this morning, was the signal for an outburst of American scoring fireworks. George T. Dunlap, Jr., of New York, was three under par for the last fifteen holes as he whipped the brilliant Jack McLean, youthful Scot, by 4 and 3.

PLAY CLOSE TO PAR

Whereas William Lawson Little, Jr., of San Francisco, the slugging San Franciscan, alone was able to defy the weather with par golf during the morning round, seven of the eight Americans were playing par golf or better this afternoon as they clinched the two-day series. Little shot an astounding 73, even par, for his morning round, to take a commanding lead of six up against the veteran Cyril Tolley, and he was one under par for the thirteen holes this afternoon, winning by the decisive margin of 6 and 5.

Two other Walker Cup "freshmen," Johnny Goodman, of Omaha, and Johnny Fischer, of Cincinnati, rallied from shaky starts to score spectacular victories. The American Open champion, after a weird 81 in the morning, which, nevertheless, put him two up on the Hon. Michael Scott, settled down after lunch and quickly trimmed the fifty-five-year-old British amateur titleholder by the day's biggest margin, 7 and 6. Fischer disposed handily of Eric Fiddian, 6 and 4, with another par-shooting exhibition, after being one down at the end of the first round.

WINS AT THIRTY-FIFTH

Gus Moreland, the tall Texan, accounted for Uncle Sam's remaining victory, but he was carried to the thirty-fifth green before downing Sam McKinlay, 3 and 1. They were all square at the ninth, eighteenth and twenty-seventh holes, before Moreland finally got the upper hand and completed his second straight Walker Cup series without defeat.

A crowd of several thousand spectators cheered the American team as the international trophy was handed back to the custody of Captain Ouimet by Sir Ernley Blackwell, captain of the Royal and Ancient club. Michael Scott graciously paid tribute to the winners' skill, and remarked wryly:

"We can never beat the Americans unless they use some indifferent golfers, instead of their best players."

The cards follow:

MORNING ROUND

Ouimet—Out	358	554	533	—38
Crawley—Out	565	474	544	—41
Ouimet—In	424	655	434	—39—77
Crawley—In	434	564	555	—47—85
Marston—Out	553	464	544	—40
Torrance—Out	344	465	445	—39
Marston—In	435	555	445	—40—80
Torrance—In	434	464	465	—41—80
Dunlap—Out	444	454	434	—36
McLean—Out	344	553	434	—37
Dunlap—In	533	454	564	—39—75
McLean—In	433	655	464	—40—77
Scott—Out	454	463	424	—36
Goodman—In	434	744	434	—39
Scott—In	444	575	574	—45—81
Goodman—Out	445	555	565	—43—82
Fischer—Out	444	554	433	—38
Fiddian—Out	344	464	343	—33
Fischer—In	344	453	455	—39—77
Fiddian—In	453	445	544	—38—76
Westland—Out	453	454	434	—38
McRuvie—Out	444	553	544	—38
Westland—In	354	454	455	—39—75
McRuvie—In	433	534	445	—37—75
Moreland—Out	454	465	434	—40
McKinlay—Out	554	454	435	—40
Moreland—In	443	555	445	—41—81
McKinlay—In	345	563	454	—41—81
Little—Out	444	445	534	—37
Tolley—Out	344	454	434	—36
Little—In	425	444	464	—36—73
Tolley—In	423	664	655	—41—79

AFTERNOON ROUND

Ouimet—Out	344	454	534	—36
Crawley—Out	444	454	434	—36
Ouimet—In	435	55		
Crawley—In	335	6		
Goodman—Out	435	444	424	—36
Scott—Out	544	453	435	—39
Goodman—In	334			
Scott—In	444			
Moreland—Out	443	454	434	—35
McKinlay—Out	444	453	425	—35
Moreland—In	444	554	4	
McKinlay—In	445	555	45	
Fischer—Out	443	444	544	—36
Fiddian—Out	554	545	644	—43
Fischer—In	545	45		
Fiddian—In	444	56		
Dunlap—Out	443	454	424	—34
McLean—Out	344	454	434	—35
Dunlap—In	432	454		
McLean—In	434	464		
Little—Out	444	463	434	—36
Tolley—Out	435	454	344	—38
Little—In	343	4		
Tolley—In	324	4		
Marston—Out	644	554	444	—40
Torrance—Out	645	553	444	—40
Marston—In	535	565		
Torrance—In	424	565		
Westland—Out	444	454	434	—36
McRuvie—Out	444	454	435	—37
Westland—In	535	435	465	—42—79
McRuvie—In	533	464	554	—39—78

Triple Honors Won by Glasgow Rangers Eleven

GLASGOW, May 12 (CP).—Rangers defeated Celtic, 1-0, in the Glasgow Cup soccer final today. The Rangers wound up the season with all the honors that can be gained—holders of the Scottish Football Association Cup, the Scottish League Championship and the Glasgow Cup. They did this in 1930 also, the feat then being unprecedented.

TENNIS CLUB WILL OPEN COURTS TODAY

The newly-organized Croft Acres Tennis Club will officially open their courts today. The club, which has a membership of forty, has several grass courts at Lake Hill, and a large number is expected to attend. Vacancies for four more members are still open, and anyone wishing to join is asked to communicate with Harry Savage, 944 Johnson Street, or the president, Alex Proven, Maplewood Road. A new clubhouse has been erected for the members, while the executive committee for the year follows: Mrs. Lawrence Buckle, Misses Teddy Matthews and Lily Barnes.

BIG HANDICAP CAPTURED BY COTONEASTER

E. T. Thornton-Smith's Horse Wins Great Jubilee Race by Neck

KEMPTON PARK, England, May 12 (CP).—E. T. Thornton-Smith's four-year-old Cotoneaster won the great Jubilee Handicap over the mile and one-quarter course today, with Sir Wyndham Portal's Blue Boy second and Lord Durham's Scarlet Tiger third in the field of fourteen.

Cotoneaster won out by a neck at the wire, in a driving finish, with Scarlet Tiger a length and a half back.

The winner started at 10 to 1, the Blue Boy at 100 to 9 and Scarlet Tiger at 10 to 1.

HIGH-CLASS FIELD

A high-class field of the younger handicappers contested the race, first run in 1887. Scarlet Tiger was third in the classic St. Leger last Autumn.

The race was worth about $15,000.

Thrapston set all the early pace, but Blue Boy and the Font took command after the field had settled down. Approaching the straight furlong to the finish, Blue was still in front of Thrapston, Solfatara, Snooker and Scarlet Tiger.

Cotoneaster came from a considerable distance back to get the call over Blue Boy in a great finish, Scarlet Tiger disposing of the others. The time was a record for the course, 2:02 2-5.

Ottawa Hockey Franchise Will Go to St. Louis

CHICAGO, May 12 (AP).—St. Louis was awarded a franchise in the National Hockey League today. The Ottawa franchise was transferred to St. Louis at a meeting of the board of governors, who also re-elected Frank Calder, of Montreal, as president of the league. The entire personnel of the Ottawa club was switched to St. Louis, including Manager George Boucher, because of dwindling attendance at the Canadian Capital.

BRYAN GRANT BEATS LOTT

"Mighty Midget" Wins Dixie Invitation Net Singles in Five Sets

MEMPHIS, Tenn., May 12 (AP).—Bryan Grant, "mighty midget" of the tennis courts, wrested the University Club's Dixie invitation tournament title from George Lott, Chicago Davis Cup star, here, today, by outfighting his opponent in a five-set match.

It was the first victory Grant had ever scored over the stout Chicagoan in tournament play, and he had conceded an advantage to his opponent before the start of the match.

The final score, 4-6, 6-1, 1-6, 6-4, 6-3, does not tell the whole story. It was a case of a game little man fighting with all his power and heart to win over a man who had seemed unconquerable to him before.

Lester Stoefen, Los Angeles, No. 3 United States star, fell before the diminutive Southerner in the semi-finals, yesterday.

ST. ANDREWS XI DEFEATS TERMINALS

Scots Score 3-0 Victory—North Shore and Varsity Advance

VANCOUVER, May 12 (CP).—St. Andrews qualified to meet Westminster Royals in the second round of the Province Cup by defeating Terminal Cartage, 3-0, in a replay game at Con Jones Park today. North Shore United and Varsity passed into the semi-finals, the former by defeating Art Monument, 1-0, and the latter by their win over Vancouver Liberals with a 4-1 score.

After twenty minutes of play Kerr put St. Andrews ahead when he scored on a pass from Munro. Rabbitt made a marvelous save when Carter shot for the corner of the net and the equalizer seemed certain. At half-time the score was 1-0.

McLAREN SCORES

At resumption the Scots took up the attack and bombarded Terminal's goal. In five minutes Perrimis-headed a centre from Kerr and McLaren drove the ball just inside the post for their second counter. McLaren got right through the Cartage defence, but Shields turned his drive round the post.

St. Andrews got their last goal when Munro took a centre from Stephen and drove the ball into the Terminal's net. Shields then saved the best shot of the match, a thirty-yard drive by Manson. In the last minute McLaren broke through but Shields punched the shot round the post.

There was plenty of action in the first half of the Art Monument-North Shore United game, but neither goalkeeper was hard pressed and the interval came with no goals scored.

SCORE ON PENALTY

The winning goal came twenty minutes after resumption when Russell scored on a penalty. After this Art Monument attacked hotly but were unable to get the ball through to the United's goal.

Stewart put Varsity ahead in their match with Vancouver Liberals ten minutes after the start and Laurie Todd added a second thirty minutes later. Half-minute before the interval Kozoolin netted a third and midway through the second half he scored a fourth. Brunton obtained Liberal's only tally on a solo effort in the first period.

Nanaimo South End Forresters broke even in juvenile exhibition soccer games at North Vancouver. The first division eleven was beaten, 4-0, by Kiwanis Blue Birds, while the third division team triumphed over Maccabees Juniors, provincial champions, by a 2-1 score.

BIG OPENING
DINE—DANCE—DIVERSION
Come and Bring a Friend
—Handbill from Kansas
A hot party, no doubt.

Sam Oakes Wins From Robinson

Taking an early lead and playing consistently throughout, Sam Oakes, city billiard champion, took another exhibition fixture from Harry Robinson at the British Public Schools' Club, Friday night, 500 to 390. Oakes chalked up a high run of 39, while Robinson's best attempt was 41.

Mother—Mary, where's Johnny?

Mary (who had seen Johnny with his skates)—Well, mum, if the ice is as thick as he thinks it is he's skating; but if it's as thin as I think it is, he's swimming.

BELIEVE IT OR NOT - - - - - - - - *By Ripley*

EXPLANATION FOR YESTERDAY'S RIPLEY CARTOON

Candles of the Sun—Camille Flammarion, the French astronomer, has calculated that the value of the sun's light when it is at zenith equals 70,000 candles located at one meter's distance from the eyes. As the intensity of light is proportionate to the square of the distance of its source, this luminosity equals 6,500 candles placed one foot away from the eyes.

On this basis Flammarion has calculated that the intensity of the sun's light at a distance of one foot from its source is equal to the tremendous total of 1,576,281 sextillion candles (1,576,281 followed by twenty-one ciphers).

Please address all queries to Cartoonist Ripley, c/o King Features, New York City, N.Y.

ANGELIC WINS BABY STAKES

Mrs. Damon Runyan's Two-Year-Old Captures Juvenile Feature

NEW YORK, May 12 (AP).—Angelic, two-year-old daughter of Infinite Rhea, which cost Mrs. Damon Runyon only $700 as a yearling, ran her earnings to $7,058 today as she led home five juveniles in the historic Youthful Stakes, at Jamaica.

Taking the lead after Mrs. Isabel Dodge Sloane's Physic Bid, the favorite, had thrown his rider, Dominick Bellizzin, Angelic won in little more than a common canter, four lengths in front of Mrs. Whitney's Plat Eye, with H. C. Phipps' Sufficient third, another four lengths back. Angelic, running the five furlongs in 59 2-5 seconds, paid 7 to 2 in the betting and earned $2,620 for Mrs. Runyon.

Canadian Swimming Heads Are Returned

WINNIPEG, May 12 (CP).—After passing favorably on thirty-nine Canadian records and two world records submitted to them, delegates to the Canadian Amateur Swimming Association today H. E. Herschorn, Montreal, as president for another year.

Pat Earl, president of the Quebec section, C.A.S.A., was elected secretary-treasurer, also by acclamation. He succeeds J. E. Simard, Montreal, whose resignation was accepted at the morning session.

Connie's New Find - - By Jack Sords

GEHRIG JOINS BIG SIX RACE

Yankee First Sacker Takes Second Place in Standing—Lee New Member

(By the Associated Press)

The Big Six again gained two new members, yesterday, as Lou Gehrig won a place among the American League members and Hal Lee slugged his way clear to the top of the National League delegation, while all the other leaders lost ground. Lee's rise, coming through a spurt of three hits in four times up, hoisted his average twenty-five points to .410, and automatically eliminated Jimmy Wilson, who was idle. Gehrig picked up four points with two hits in four tries, passing Heinie Manush and Joe Vosmik to capture second place in the sextette.

The standings:

	G	AB	R	H	Pct.
Reynolds, Red Sox	22	89	16	39	.438
Gehrig, Yankees	22	78	20	32	.410
Vosmik, Indians	19	77	16	31	.403
Lee, Braves	18	60	10	24	.400
Leslie, Dodgers	23	88	14	34	.385
Cuyler, Cubs	16	59	13	23	.390

HOME RUN STANDINGS

Home Runs Yesterday — Gehrig, Yankees; Dietrich, Athletics; Rogell, Tigers; Jurges, Cubs; one each.

The Leaders — Klein, Cubs, 8; Ruth, Yankees, 7; Gehrig, Yankees, 7; Ott, Giants, 6; Hartnett, Cubs, 6; Foxx, Athletics, 6.

League Totals — National, 112; American, 103. Total, 216

NANAIMO TRIMS WESTS IN PROVINCE CUP MATCH

Up-Islanders Win From Greenshirts By Decisive Score

Coal City Footballers Run Up 5-0 Victory Against Locals in First Round Proper of Provincial Competition Before Large Crowd—Waugh Registers Two Markers

Crumpling up in the final session after holding their own in the opening canto, despite the fact they were two goals down, Victoria West passed from further competition in the Province Cup football series yesterday afternoon at the Royal Athletic Park when they bowed to the hustling and smooth-working Nanaimo City aggregation by a 5 to 0 score. By their win the Up-Islanders move into the second round proper and will now clash with one of the Mainland elevens.

The day was warm, in fact it was one of the hottest of the year, but the Coal City lads seem to thrive on heat, and after running in two markers in the first half, added three more in the last period. A large crowd watched the greenshirts being whitewashed by a comfortable margin.

Victoria West's forward line failed to function all afternoon, but their half line and back division worked hard and smashed up countless attacks on the local net. Roy Barnes played a great game at centre-half, his breaking up tactics and feeding was all that could be desired, while Okell and Thompson had their work cut out for them, but stood up well under constant pressure. On the other hand, Nanaimo worked in machine-like precision and not a weak link was noticed. Fat Edmunds and Boyd proved to be a powerful defence; the middle rank worked well, while the forwards were in position for nearly every offensive. Inkster, in goal, was safe all the time, rising to the occasion just before the interval by throwing himself across the goal-mouth to save a bullet penalty shot from Jack Okell.

VISITORS WIN TOSS

Nanaimo won the toss and chose to kick with the sun at their backs. Play began at a fast pace and both goalies were tested in the early minutes with shots they handled with ease. Youson got in the first real drive of the match, but Inkster saved beautifully. The greenshirts kept on the offensive and Edmunds headed out Peers' waist-high shot, and then Nanaimo nearly scored when Hood lost sight of Stobbart's high lob in the sun. Luckily the ball was cleared with the goalie out of position.

Collins took a long cross-field pass, but Boyd put his head in the way of the shot and Nanaimo went away on a fast offensive, ending with Gray hooking a fast shot past the post. The Wests were more than holding their own as the game went up and down the pitch at a lightning pace. Another fast-passing attack was executed by Nanaimo's half and front lines and Kulai barely missed with a low attempt.

WAUGH SCORES

English took McGregor's pass, carried the ball down his wing, tricked Thompson, and put in a fierce drive which Hood slapped over the framework. From the resultant flag-kick the visitors scored. English placed the ball beautifully in the goal-mouth, Gray heading to Waugh, who headed to the top of the net. From the centre the greenshirts carried the play back and Edmunds headed out Musgrave's long, hard shot. Two quick corners were forced, but both proved fruitless as Nanaimo's back quickly cleared. The Wests came back and Boyd broke up the attack by heading out Roy Barnes' long drive.

Nanaimo broke fast again, and Hood cleared from English and then took care of Waugh's lovely hook shot. Play swung back to the visitors' end, and Musgrave hoisted over a fine cross from his wing. Inkster punched it out, and Collins had a fine chance to score, but headed over the bar. Right after, Collins skimmed the corner post with a fast, curving shot, after Youson had made the opening for him. Still pressing, Youson lifted one over the bar from Thompson's accurate pass, and a few minutes later, Nanaimo went down the field in combination formation, and Kulai scored to the corner with a well chosen shot. The attack started from the half line, and every forward touched the ball before Kulai registered.

BRILLIANT SAVE

With the Wests back on the attack, a penalty was called on McGregor for hands, following Musgrave's corner. Jack Okell was signalled to take the spot kick. He drove like lightning for the corner, but Inkster flung himself to the spot and made a sensational save, just as the whistle sounded for the interval.

The teams took the field with the same line-ups as the final half opened. Five minutes after the kick-off, Ken Thompson and English nearly came to blows during a Nanaimo rush. No blows were struck as Referee Cull warned the players, and the game continued. Play slowed up considerably in this half, with the visitors dominating the game from every angle. Knight banged in a fast shot from Sandland's corner, which Hood saved nicely.

Daisy Waugh crashed through with Kulai, and the former scored easily, slipping the ball past Hood from close in. Nanaimo made it 4-0 when English headed in a beautiful goal from Knight's fine cross. Shortly after the final marker of the match when Kulai went through fast, picked up Waugh's pass and smashed home a fast drive to the corner, which Hood had little chance to save. For the remainder of the game, Nanaimo did most of the pressing, and took things easy to the final whistle.

Cull handled the game in fine fashion, and the teams follow:

Victoria West — Hood, Okell, Thompson, Storey, Barnes, Stewart, Musgrave, H. Thompson, Youson Peers, Collins, Tuthill and Lambie.

Nanaimo City—Inkster, Boyd, Edmunds, McGregor, Knight, Stobbart, English, Kulai, Waugh, Gray, Sandland, Peffers, Krall and Green.

England's Hope to Capture America's Cup

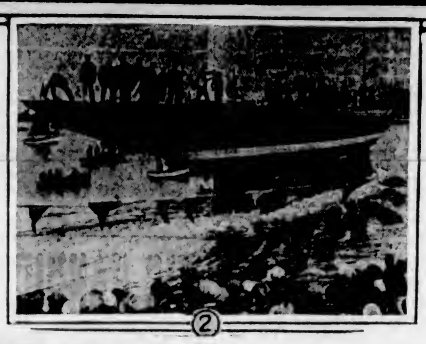

WITH the launching of T. O. M. Sopwith's Endeavor, America's Cup challenger, recently, at the Royal Naval Dockyard, new hope was put in the hearts of English yachtsmen and visions were seen of a return to their country of the historic trophy. The beautiful lines of the all-steel yacht, which has kept the Americans guessing for several months, are clearly seen in (2), as she slides down the ways at her launching. "Stepping" the spar, to use the nautical term, is seen in (1) from the top of the huge crane necessary to raise the 100-foot mast.

Taylor and Todd Will Meet Today In Oak Bay Final

ALAN Taylor and Jimmy Todd will meet today in the thirty-six-hole final for the championship of the Victoria Golf Club. The morning round will start at 10 o'clock and the afternoon eighteen at 2. Taylor is defending his title. A large gallery is expected to be on hand.

SOFTBALL GAMES FOR THIS WEEK

Thirty-Nine Fixtures Carded in Various Divisions of Lower Island Association

Thirty-nine fixtures are scheduled in the various divisions of the Lower Mainland Softball Association, according to the list of games released yesterday by President Ernie Stock. Teams in the "A" section will open competition Tuesday evening with two tussles carded. New Method will meet the Beavers at Central and Blue Ribbons will face the Mohawks at Victoria West.

List of games follow:

Monday

"C" Section—N.S.S.C. vs. Spencers (North Saanich), ump., Simpson. Bruins vs. Sidney (Memorial Park), ump., MacLearn. Can. West. Co-op. vs. Hudson's Bay (Victoria West), ump., Butler. Maccabees vs. Vic. West S.C. (Upper Central), ump., Pick.

"D" Section—Esq. Merchs. vs. Fern. Merchs (Bullen's Park), ump., Stock. Maple Leafs vs. City (Lower Central), ump., Oliver. Native Sons vs. Duroids (Quadra and Queens), ump., Cliff. Canucks vs. Victoria Ice (Spencer's Park), ump., Williams.

"E" Section—R.C.A. vs. Scottish (Work Point).

Tuesday

"A" Section—New Method vs. Beavers (Upper Central), ump., Joe Williams. Mohawks vs. Blue Ribbons (Victoria West), ump., Bob Whyte.

"B" Section—Navy vs. Brunsdon's (Canteen Grounds), ump., Burden. Composites vs. Caledonians (Work Point), ump., Sweeney. James Island vs. Saanichton (James Island), ump., Rivers. Esq. Dockers vs. Bapco Paint (Bullen's Park), ump., Stock.

Wednesday

Junior League—Peacock's vs. J.F.B.C.A. (Memorial Park), ump., Clarke. Goodwin's vs. Province (Lower Central), ump., Sam MacKenzie. Jameson vs. Liberals (Victoria West), umps., A. Coomber and Renfrew. Cyclettes vs. Colonists (Upper Central), ump., Ackorn. Art-Point vs. Adams' (Spencers Park), ump., Whiffin.

Thursday

"A" Section — Mohawks vs. New Method (Victoria West), ump., Joe Williams. Beavers vs. Blue Ribbons (Upper Central), ump., Bob Whyte.

"C" Section—N.S.S.C. vs. Bruins (North Saanich), ump., Simpson. Spencers vs. Sidney (Memorial Park), ump., MacLaren. Hudson's Bay vs. Victoria West S.C. (Spencers Park), ump. Pick. Canadian Western Cooperage vs. Maccabees (Lower Central), ump., Buckler.

"D" Section — Esquimalt Merchants vs. Maple Leafs (Bullen's Park), ump., John Watt. Fernwood Merchants vs. City (Quadra and Queens), ump., Holman. Duroids vs. Victoria Ice (Victoria West No. 2), ump., Sweeney. Hustlers vs. Native Sons (Beacon Hill), ump., T. Nute.

Friday

Women's Section — Cardinals vs. Maccabees (Upper Central), ump., Ed Cliff. Live Wires vs. N.S. Ladies (Lower Central), ump., D. Holman. Young People vs. Young Liberals (Spencers Park), ump., R. Cooper.

Junior League—Adams' vs. Peacock's (Quadra and Queens), ump., A. Coomber. F.B.J.C.A. vs. Goodwin's (Memorial Park), ump., another. Colonist vs. Jameson (Victoria West No. 2), ump., Axhorn. Liberals vs. Cyclettes (Victoria West), ump., Whiffin. Province vs. Art-Point (Beacon Hill), ump., Clarke.

"E" Section — 5th Regiment vs. 17th Fortress (Work Point), ump., Sweeney.

Note—Victoria West Park No. 2 is the grounds behind the tennis courts. All the games are to start at 6:20 p.m. with the first mentioned team as the home club. They are to see that the grounds are marked out and also they are called upon to supply the balls

Washington Oarsmen Defeat Vancouver

Seniors Win by Length Margin—Mainland Lightweight Crew Wins—Washington 150-Pound Crew Victors in Thrilling Race

VANCOUVER, May 12 (CP).—Dipping in perfect unison, eight white-tipped blades pulled by a husky University of Washington second fresh crew, flashed to a convincing length victory over Vancouver Rowing Club's senior eight in the annual Spring regatta here today.

The crack Washington crew pulled over the Henley distance in Coal Harbor in 7:13 for their second win over their Vancouver rivals in a little more than a month.

University of Washington's 150-pound crew made it a double win in the two eight-oared events when they staved off a terrific closing drive of the Vancouver lightweight crew to finish a half length ahead in 7:28.

LIGHTWEIGHTS BEATEN

The lone Washington setback was in the lightweight four, which the sensational V.R.C. quartette captured in 6:45 1-5.

A long, steady stroke, unleashed by the Washington crews in the eight-oared shells, contained too much power for the Vancouver boats, who, although harmonizing as well and displaying perfect form, were unable to get the drive and run in their boats that the American shells had.

Although calm as a millpond early in the day, the water roughed up considerably and the first half of the course was rowed over choppy water.

Kid Chocolate Wins Call Over Pete Nebo

SAN FRANCISCO, May 12 (AP).—Kid Chocolate, former featherweight champion, had hurdled another obstacle in his comeback campaign today. He scored a ten-round decision over Pete Nebo, rough and rugged ring veteran, here last night.

The slim Cuban Negro finished with a shower of leather that won him the last two rounds, and the battle that otherwise had been fairly close until then.

A.—Where nowadays will you find the youth who can smile when everything around him is going wrong?

B.—On the links tomorrow morning, carrying my golf clubs.

Prime Minister MacDonald Sees First Race Meet

KEMPTON PARK, England, May 12 (CP). — Prime Minister Ramsay MacDonald, the erstwhile Scottish ascetic, attended a race meeting today for the first time in his life, coming with the King and Queen and "Jimmy" Thomas, Secretary for the Dominions, to see the running of the great Jubilee Handicap.

SCHOOL FIGHT CHAMPS NAMED

University School Boxing Titleholders for Year Declared Last Week

Boxing champions at the University School, Mount Tolmie, were named during last week, with the staging of the finals. A large crowd of parents, friends and former students attended and witnessed some interesting clashes. Much interest was added to the programme by the inclusion of three bouts between boys from the Naval Barracks, who gave a fine exhibition.

At the conclusion, the headmaster expressed his welcome to those present and emphasized the value attached by all at the school to the continued interest and support. He had high praise for Mr. Grant, of the staff, who was responsible for the training of the boys and for the arrangements for the evening. Lieutenant-Commander Nixon, Lieutenant Pullen, Sub-Lieutenant Grubb and H. F. Jones acted as referees and handled their tasks with fine efficiency.

Complete results follow:

Light-heavyweight — Galloway defeated Cremin1.

Dustweight — McIntosh defeated Challoner 1.

Paperweight — Senior defeated Jones 1l.

Flyweight—Pott defeated Smith 1l.

Lightweight—Berry defeated Dowrey.

Welterweight—Adams 1 defeated Gee.

Middleweight — Bonar defeated Smith 1.

Heavyweight— Peden.

Featherweight—Jones 1.

Most scientific boxer—Smith 1.

Incogs Win First League Cricket in Decisive Fashion

Defeat Wanderers by 111 Runs—Bryden Makes Fine Score — Five C's Whip Victoria by Seven Wickets in Friendly Game

In the first league cricket game of the season, Incogs defeated Wanderers by 111 runs, at Mount Tolmie pitch, yesterday afternoon. Playing in a friendly match, Five C's won from Victoria by seven wickets, at Beacon Hill.

Batting first, Incogs scored 139 for seven wickets and declared. Bryden contributed a fine 65 of the total and was undefeated. Reg Wenman made 26, and Lock 16. Wanderers could not stand up against the great bowling of Poynts, R. Wenman and Lock, of Incogs, and were dismissed for 28. Not one player made double figures.

Previous to the start of the Victoria-Five C's game, the teams lined up on the field and stood for two minutes in silence as a tribute to Cecil W. Scott, an old-time cricketer of the Albion Club, who passed away recently. In this game the fielding of the C's was not up to the usual standard, but Victoria were right on the job. The batting of Eric Quainton and Jack Payne, for the churchmen, and W. J. Moffatt, for Victoria, were the chief features. Eric Quainton bowled well for the C's.

Scores:

Incogs

Poyntz, lbw, b Darcus	6
D. H. Tye, b Darcus	0
R. Wenman, c and b Moore	26
Bryden, not out	65
Lock, c Jones, b Bossom	16
P. H. Tye, c Collet, b Moore	0
Gorden, c and b Darcus	8
Miller, b Moffat	7
Richardson, not out	8
Extras	3
Total for seven wickets	139

J. Wenman and Col. Phillips did not bat.

Wanderers

Collet, b Poyntz	3
C. Jones, c Miller, b Wenman	4
P. Nation, run out	0
Darcus, run out	6
G. Austin, b Poyntz	0
H. Lethaby, c J. Wenman, b Lock	2
R. Moffatt, b Poyntz	2
F. Bossom, c D. Tye, b Poyntz	6
Barclay, b Poynts	2
Moore, not out	0
P. Austin, c D. Tye, b Poynts	0
Extras	3
Total	28

Incogs—	O.	W.	R.
Darcus	11	3	54
Moffatt	6	1	20
Bossom	3	1	22
Nation	2	0	19
Moore	3	2	21

Wanderers—	O.	W.	R.
Poynts	7.3	5	17
Wenman, R.	4	1	3
Lock	3	2	5

Victoria

A. Gillespie, c Quainton, b Lea	9
W. J. Moffatt, c Griffin, b Kent	34
Fergusson, b J. Payne	0
Meredith, c Laird, b G. Payne	12
Hope, b Quainton	11
Goward, b J. Payne	14
Barber-Starkey, c G. Payne, b Quainton	6
Edwards, b Kent	2
Massey, not out	1
Applegate, b Kent	0
Sellars, lbw, b Quainton	1
Marshall, b J. Payne	7
Extras	3
Total	101

Lea, Addie, Slocomb, Laird, Williams and Kent did not bat.

Victoria—	O.	W.	R.
Lea	5	1	23
J. Payne	11	3	28
G. Payne	3	1	16
Kent	9	3	29
Quainton	5.2	3	2

Five C's—	O.	W.	R.
Goward	8	2	42
Moffatt	9	1	31
Fergusson	7	1	13
Meredith	1	-	8
Marshall	2	-	11
Gillespie	2	-	4

Five C's

Comley, c Fergusson, b Moffatt	5
Shrimpton, b Goward	9
G. Payne, b Goward	3
Quainton, lbw, b Fergusson	52
J. Payne, not out	37
Griffin, not out	3
Extras	3
Total for four wickets	112

RINK WILL BE OPENED

Roller Skating to Return to Victoria on Saturday—Plans Released

Roller skating, a sport popular in this city for many years, will return to Victorians next Saturday afternoon, when Miss Rejane Gauthier, famous professional, and a former Easterner, hailing from Montreal, will reopen the old Gray Line Rink, which will be known in future as the Victory Rink. This announcement was made yesterday, and a grand programme is awaiting the patrons on the opening day. A special exhibition will be given by Miss Gauthier, and also a fan dance on skates, one of the latest novelties.

Miss Gauthier started her brilliant professional career by giving exhibitions, and then turned to the art of fancy skating. In 1929, looking for a larger field, the famous fair sex salaried-expert received great attention by skating from Montreal to New York, a distance of 440 miles. She averaged thirty-five miles a day, without assistance of any kind. Miss Gauthier was received at Manhattan metropolis by Mayor Jimmy Walker, then chief magistrate of the city.

Her six months' stay in New York was occupied with different skating exhibitions at Madison Square. Later she got contracts from various clubs throughout Canada and United States, ending at Chicago with the World's Fair Follies, where she stayed for nine months.

TO FORM CLUB

Miss Gauthier's programme will start by the formation of a figure-skating club, with waltzing contests, and games of various nature featuring later. She will also pay attention to the younger talent. Once a month there will be a racing contest for each class, and prizes will go to the winners.

She has also installed one of the latest automatic orthophonic, with four speakers giving the skaters the full enjoyment of hearing the music in every part of the rink. A queen will be crowned monthly. At different intervals there will be masquerades, with valuable prizes going to the successful skaters.

A special room with lockers has been prepared for the convenience of members of the figure skating club. Every Saturday afternoon will be especially reserved for the children. A full programme will be released later.

SCOTT'S SCRAPBOOK - - *By R. J. Scott*

Copyright, 1934, by Central Press Association, Inc.

Men's Flannel Trousers

Greys and fawns. Young men's styles. 22-Inch bottoms; also regular widths.

$2.95 $3.50 and $4.95

Price & Smith, Ltd.

614 Yates Street

VANCOUVER FANCIERS USE NU LIFE

2335 Laurel St., Vancouver, B.C.

Dear Sirs:

I have used your Nu Life Tonic and Condition Powders on my Pekes and find them really wonderful and would not be without them in my kennels.

As a tonic after distemper they really worked miracles with my young stock.

Yours truly,

Mrs. F. J. MARSHALL.

Buy Nu Life Dog Remedies from your nearest Druggist, Department Store or Pet Shop.

Nu Life Mixture $1.00
Nu Life Tonic Powders 50c

"You Actually See Results"

DOGS BARK FOR IT
Nu LIFE

ENLARGED PROSTATE GLAND

At 1 All Urinary Ills of Men TAKE OUR HERBAL REMEDIES

Book on "How to Obtain True Manhood" and "Ills of Men," with Diagnosis Form, testimonials and advice, in plain envelope. Free.

OUR SPECIALTY
Treatment Without Personal Interview

ENGLISH HERBAL DISPENSARY, LTD.

1339 Davie St., Vancouver, B.C.
Established in Vancouver 13 Years

GOLF FACTS

NOT THEORIES!

By ALEX MORRISON

A golfer can be anybody, but anybody can't be a golfer.

Will Gould, cartoonist of the "Red Barry" detective strip, is a very successful artist, but he'd rather be a good golfer. Will's a keen student of the game; has read nearly every line on the subject.

While working as a sports writer and cartoonist, he even wrote golf articles. Hence the subject is indeed complicated to him.

He asked me recently how he could control the clubface during the swing. Simply by keeping track of his left hand, I told him.

The answer seemed too simple to be practical. Try it yourself. Control your left hand and you'll have control of the club.

Recently, during a traffic jam in Oxford Street, London, an old "baby" car, heavily laden with motor tires, stopped, and directly behind it was a bus.

The young Cockney driver of the disreputable "baby" leaned back nonchalantly smoking while he waited for the lights to indicate "all clear."

For some reason there was a delay and the bus driver thoughtlessly removed his foot from the brake, causing his huge vehicle to advance a few inches and gently push the "baby" in the back.

The "baby's" driver jumped out, looked around, and, with an expression of the most profound contempt on his face, said just one word.—"Coward!"

Quality at Moderate Prices

White Flannels.....from $6
Grey Flannels.....from $6
Sweaters.....from $3
Sleeveless Pullovers from $2.50
Golf Knickers....from $4.50
Golf Stockings from $1.50
Shorts $2.50

VARIETY

As you've probably noticed, this is a BIG store . . . which enables us to stock a really BIG selection. Whatever type of sports togs you seek is sure to be here . . . in the right size and fitting for you. Quality clothes, of course . . . and very reasonably priced.

W. & J. WILSON

Men's and Boys' Clothes Since 1862

1217 Government Street G 5013

SENATORS DROP TO FOURTH PLACE IN AMERICAN

St. Louis Browns Take Double Bill From Washington

Hornsby's Crew Wins by 2-1 and 6-5—Yankees Nose Out Lowly Chicago White Sox—Pirates Wallop Phillies — Giants Triumph Over St. Louis Cards

AMERICAN LEAGUE

WASHINGTON, May 12 (AP).—St. Louis made a clean sweep of a double-header here today, winning the nightcap 2 to 1, after taking the opener from the Washington Senators, 6 to 5, in seventeen innings. The second game was called at the end of the fifth. Senators' defeat put them in fifth place.

First Game—	R.	H.	E
St. Louis	6	16	0
Washington	5	22	4

Batteries: Blaeholder and Hemsley; Weaver and Phillips.

Second Game—	R.	H.	E
St. Louis	2	5	0
Washington	1	4	0

(Called end fifth, darkness.)

Batteries: Weaver and Grube; Thomas and Phillips.

Tigers Nose Out A's

PHILADELPHIA, May 12 (AP).—Mickey Cochrane's Detroit Tigers, although outhit by three safeties, nosed out the Athletics, 4 to 3, in the rubber game of the current series.

	R.	H.	E
Detroit	4	4	0
Philadelphia	3	7	0

Batteries: Marberry and Cochrane; Dietrich and Berry.

Indians Whip Red Sox

BOSTON, May 12 (AP).—Coming from behind for the third straight day, the Cleveland Indians put on a ninth-inning rally, during which they hit Bob "Lefty" Weiland and Rube Walberg for six runs, to defeat the Boston Red Sox, 7-2, and sweep the three-game series.

	R.	H.	E
Cleveland	7	13	1
Boston	2	10	2

Batteries: Hildebrand and Pytlak; Weiland and Ferrell.

Costly Error

NEW YORK, May 12 (AP).—For the second time in as many days the league-leading Yanks had to go overtime to beat the tail-end Chicago White Sox, but with the aid of an error by Luke Appling they came through in the ninth inning today to win 4 to 3, and sweep the three-game series.

	R.	H.	E
Chicago	3	6	2
New York	4	6	1

Batteries: Lyons and Rule; Allen and Dickey.

NATIONAL LEAGUE

PITTSBURGH, May 12 (AP).—The Pittsburgh Pirates pounded four Philadelphia pitchers hard today and won the series final 11 to 6, but failed to snare first place in the National League because of the Chicago Cubs' victory over the Brooklyn Dodgers.

	R.	H.	E
Philadelphia	6	11	0
Pittsburgh	11	13	1

Batteries: Holley and Todd; French and Padden.

Giants Stop Cards

ST. LOUIS, May 12 (AP).—After almost throwing away the game with six errors, the Giants rallied today as Tex Carleton weakened after seven well-pitched innings and shattered the Cardinals' winning spell with a 6 to 4 triumph in the series final. The victory sent the Giants back into a third-place tie with the Cards.

	R.	H.	E
New York	6	12	6
St. Louis	4	6	0

Batteries: Fitzsimmons and Mancuso; Carlton and V. Davis.

Lee Blanks Dodgers

CHICAGO, May 12 (AP).—Bill Lee, big right-hander from Columbus, who made his big league debut with a four-hit shutout over the Phillies, on Monday, came back with a two-single game to blank the Brooklyn Dodgers, 5 to 0.

Bill Herman sprained his ankle sliding into the plate and was carried from the field.

	R.	H.	E
Brooklyn	0	2	1
Chicago	5	7	1

Batteries: Mungo and Lopez; Lee and Hartnett.

Make Hits Count

CINCINNATI, May 12 (AP).—Boston's Braves made their hits count today, getting fifteen—only three more than Frankhouse allowed the Cincinnati Reds—they trounced the home team, 8 to 2.

	R.	H.	E
Boston	8	15	0
Cincinnati	2	12	2

Batteries: Frankhouse and Hogan; Stout and O'Farrell.

INTERNATIONAL LEAGUE

Baltimore, 1, 5; Toronto, 3, 6.
Syracuse, 6; Buffalo, 8.
Albany, 5; Rochester, 6.
Newark, 2; Montreal, 3.

COAST LEAGUE

Los Angeles, playing at home, made another thorough job of subduing Sacramento's Senators, chalking up twelve runs while the Solons were held scoreless, in a Pacific Coast Baseball League fixture.

At Oakland, Sam Gibson, who was batted from the box by the Oaks earlier in the week, came back to hurl the San Francisco Seals to a 3-1 victory. Gibson allowed the Oaks seven scattered hits.

The San Francisco Missions took the Portland Ducks into camp, 9-5, at San Francisco, in the other afternoon game. A barrage of Mission base hits reached the peak in the seventh when five safeties netted as many runs.

In the nightcap, at Los Angeles, Hollywood thumped the hapless Seattle Indians to take a 6-2 victory.

At Oakland—	R.	H.	E.
San Francisco	3	8	0
Oakland	1	7	3

Batteries: Gibson and Woodall; Douglas and Raimondi.

At San Francisco—	R.	H.	E.
Portland	5	11	2
Missions	9	17	4

Batteries: Brame and Cox; Mitchell and Fitzpatrick.

At Sacramento—	R.	H.	E.
Los Angeles	12	14	0
Sacramento	0	8	0

Batteries: J. Campbell and B. Campbell; Flynn, Horne, Hartwig and Wirts.

At Los Angeles—	R.	H.	E.
Seattle	2	7	0
Hollywood	6	10	1

Batteries: Yerkes, Fitterer, Radonitz and Bottarini; Densmore and Hershberger.

SOOKE SCHOOL RETAINS CUP

Wins Annual Track and Field Meet—Goldstream Finishes Second

SOOKE, May 12.—The annual field day sports of the four schools competing for the T. Wright Challenge Cup was held yesterday afternoon, resulting in the Sooke School retaining the cup for another year, with the final score as follows: Sooke, 19 points; Goldstream, 12; Shirley, 6 and Otter Point, 5.

The rain marred the pleasure of the spectators, who were served refreshments in the Sooke schoolrooms, under the supervision of the teachers of the schools represented.

The cup was presented by L. S. Shields, of the local school board, to Eric Michelson, on behalf of the school.

Results follow:

Boys, senior, 100 yards—1, Eric Michelsen, Sooke; 2, Douglas Clark, Shirley; 3, William Harris, Otter Point.

Girls, senior, 75 yards—1, Vivian Blade, Goldstream; 2, Alice Planes, Sooke.

Boys, junior, 50 yards—1, Walter Yeo, Goldstream; 2, John Syrett, Sooke; 3, Walter Banner, Shirley.

Girls, six to eight years, 25 yards—1, Norma Stolth, Sooke; 2, Rose Shambrook, Otter Point.

High jump, boys, open—1, Eric Michelson, Sooke; 2, Douglas Clarke, Shirley; 3, Walter Harris, Otter Point.

Broad jump, boys, open—1, Ronald Fitton, Sooke; 2, Claude Heggie, Goldstream; 3, William Harris, Otter Point.

Relay, senior—1, Sooke; 2, Goldstream; 3, Otter Point

Relay, junior—1, Goldstream; 2, Sooke; 3, Shirley.

Final score—1, Sooke, 19 points; 2, Goldstream, 12 points; 3, Shirley, 6 points; 4, Otter Point, 5 points.

Rabbit Getting Better

RABBIT Maranville, veteran shortstop of the Boston Braves and the oldest active infielder in the majors, who suffered a broken leg during a practice Spring game at St. Petersburgh, Fla., is shown here with the giant glove that he brought back from Florida. He is recuperating at his home in Rochester, N.Y.

GOVERNOR TO OPEN SHOW

His Honor Will Officiate at Kennel Club Event Next Saturday

Lieut.-Governor J. W. Fordham Johnson, who is the honorary president of the club, will formally open the thirty-seventh annual championship dog show on Saturday, at 10 a.m. Immediately after the ceremony, judging of the toy breeds and also the sporting breeds will commence. The former will be judged by Joseph Dodds and the latter by John Meldram. It is anticipated that the judging of all breed classes will be concluded by 6 p.m., which will leave the judging for the specials for the evening session, which commences at 8 o'clock. Included in the evening judging will be the champions' class, which is scheduled to take place at 9 o'clock; the best from north of the Malahat, best from United States, best from the Mainland, best owned by a member of the Junior W.A., members' specials and best of all breeds in the show. Practically every kennel on Vancouver Island will have representatives, and no less than thirty-five breeds will vie with each other for top honors.

The Junior W.A. of the Jubilee Hospital, under whose auspices the show is being held, are taking care of the catering and the admissions as well as outside stewards. A. H. (Harry) Dodds, who for many years has superintended the show, will again take charge, assisted by R. Battison, with Colonel and Mrs. Davidson, Fred Dodsworth and W. McC. (Bill) Moore as ring stewards.

TO EXAMINE DOGS

Dr. R. Hamilton, the official veterinary, will examine all dogs before they are admitted into the building.

The closing date for entries has been extended to May 14, and entry forms and information may be obtained from MacFarlane's Drug Store, Douglas and Johnson Streets, or the secretary, phone E 3336.

THE STANDINGS

NATIONAL LEAGUE

	W.	L.	Pct.
Chicago	16	8	.667
Pittsburgh	14	7	.667
St. Louis	14	9	.609
New York	14	9	.609
Boston	12	10	.545
Brooklyn	8	14	.364
Philadelphia	6	15	.286
Cincinnati	5	17	.227

AMERICAN LEAGUE

	W.	L.	Pct.
New York	16	6	.714
Cleveland	11	8	.579
Detroit	11	10	.524
Philadelphia	11	11	.500
Washington	12	12	.500
Boston	10	12	.455
St. Louis	9	11	.450
Chicago	5	14	.263

INTERNATIONAL LEAGUE

	W.	L.	Pct.
Rochester	19	3	.864
Toronto	13	9	.591
Montreal	12	9	.571
Newark	14	11	.560
Albany	7	12	.368
Syracuse	7	12	.368
Buffalo	8	14	.364
Baltimore	7	17	.292

COAST LEAGUE

	W.	L.	Pct.
Los Angeles	30	10	.750
Missions	26	14	.650
San Francisco	23	16	.590
Hollywood	20	18	.526
Sacramento	19	20	.487
Oakland	15	25	.375
Portland	11	24	.314
Seattle	11	27	.289

NUNNS WHIPS OSSIE RYALL IN NET TEST

Easterner Defeats Vancouver Player in Straight Sets—Rainville Wins

TORONTO, May 12 (CP).—Marcel Rainville and Laird Watt, of Montreal, and Gilbert Nunns, Toronto, moved forward today in the Davis Cup tennis trials that will establish the Canadian team to meet the United States in inter-zone play.

Rainville had little trouble disposing of George Leclerc, of Ottawa, this afternoon, winning in straight sets, 6-1, 6-2, 6-2. The little Montreal ace, playing in stellar form, with his pre-season play in the South plainly seen in his efforts, made short work of the match. His fellow townsman, Watt, had more trouble in winning from Bob Murray, another Montrealer, who took the second set in the four. The scores were 6-5, 1-6, 6-4, 6-4.

Nunns, who defeated Murray, Friday, stopped the threat of Ossie Ryall, of Vancouver, and scored his second straight win of the series, 6-2, 6-2, 7-5. Ryall's best showing was when he was trailing, but his attack in the third set was not strong enough to halt the 1933 Davis Cup singles player.

DIVOT DUST

BY COLONEL BOGEY

ENCOURAGE THE BIRDS

At least one golf club in the Montreal district, has taken a wise step in protecting the thousands of birds which are to be found in the woods along the edge of its fairways. Whitlock, a beautiful course some thirty miles out of Montreal, is a bird sanctuary, so decreed by provincial statute. And the visiting player becomes well aware of that fact as soon as he sets foot upon the rolling fairways. Not only are there plenty of notices, advising him of the fact, but the notes of bird songs from bush and tree proclaim the absence of fear on the part of these songsters.

The majority of Canada's bird population is composed of insectivorous birds, which consume huge quantities of harmful grubs, worms and insects. Their food also consists to a large extent of weed seeds—and golf courses do grow sufficient of these pests to feed armies of feathered visitors.

Some professor has estimated that a robin will eat fourteen feet of worms per day. On the golf course every robin should be on the payroll of the green committee. Think of the worm casts he helps to abolish by having breakfast, lunch and dinner at the expense of those castmakers. Did you ever watch the serious manner in which the redbreast goes after his dinner? Then consider that on the basis of 1,000 robins, each eating fourteen feet of worms for say 150 days. Just miles and miles of worms would disappear in that way alone, with consequent benefit to greens and fairways as a result of the encouragement of bird life on the courses.

The golf courses which are laid out in Canada's National Parks are also bird sanctuaries, since all of these areas are protected. They are also game sanctuaries which bring about an unusual situation. Instead of the old Scottish custom of having a flock of sheep to keep fairways cropped, the greenkeeper on a golf course in one of the National Parks has other and milder animals to help him. In the Rocky Mountains there are golf courses at Banff and Jasper National Parks where mule deer come down to the valleys in Spring and Fall to graze on the fairways. The putting greens must, of course, be protected from these animals, but no attempt is made to keep them off the fairways. As a result it is an everyday occurrence to meet a mule deer at a turn of the course or, during an early-morning round, to witness the departure of a herd of elk which has moved down from the hillsides for breakfast and which departs as soon as the players make their appearance.

Toward the end of last season, Colonel S. Maynard Rogers, then superintendent of Jasper National Park, reported almost a thousand head of wild elk coming down to the fairways of the Jasper Park course on occasions. Mountain sheep are also frequent visitors to some of the outlying fairways, while in the rough one may meet with a playful black bear who has visited the course in the hope that someone among the players will carry chocolate bars or other dainties which he likes. There is, of course, provision in the rules of golf for the player whose ball has been carried off by a playful bear cub—an incident which happened during a round played over this famous course by the late Earl Haig.

(Note—Are you straight on the rules of golf? Colonel Bogey welcomes queries from interested readers. Send your questions to him in care of this newspaper.)

Next: "The Captain Rules the Ship."

First Citizen: "There's a section of land out my way which consists of an old quarry, a lot of scrub timber and a swamp; I wonder if we can't get the government to buy it?"

Second Citizen: "Yes, it's just the kind of country to run a detour through."

Present Standing of Clubs in Old Country Soccer

FINAL STANDINGS

ENGLISH LEAGUE
First Division

	P.	W.	L.	D.	F.	A.	Pts.
Arsenal	42	25	8	9	75	47	59
Huddersfield Tn.	42	22	9	10	90	51	58
Tottenham H.	42	21	14	7	79	58	49
Derby County	42	17	14	11	68	64	45
Manchester City	42	17	14	11	65	72	45
Sunderland	42	16	14	12	61	56	44
West Brom. Alb.	42	17	15	10	79	70	44
Blackburn Rvrs.	42	18	17	7	74	61	42
Leeds United	42	17	17	8	75	66	42
Portsmouth	42	15	15	12	52	55	42
Sheffield Wed.	42	16	17	9	62	67	41
Stoke City	42	15	16	11	59	71	41
Aston Villa	42	14	18	12	76	75	40
Everton	42	12	14	16	62	68	40
Wolverhamp. W.	42	14	19	12	74	86	40
Middlesbrough	42	19	19	7	69	80	39
Leicester City	42	14	17	11	59	74	39
Liverpool	42	14	18	10	79	97	38
Birmingham	42	12	18	12	54	56	36
Chelsea	42	14	20	8	67	69	36
Newcastle United	42	10	18	14	66	77	34
Sheffield United	42	12	22	7	88	101	31

Second Division

	P.	W.	L.	D.	F.	A.	Pts
Grimsby Town	42	27	10	5	102	59	59
Preston N.E.	42	22	12	8	71	52	52
Bolton Wand.	42	21	12	9	79	55	51
Brentford	42	22	12	7	65	60	51
Bradford	42	23	16	3	68	57	49
Bradford City	42	20	14	8	72	67	48
West Ham Utd.	42	17	14	11	76	70	45
Portvale	42	19	19	7	60	55	45
Oldham Ath.	42	17	18	10	72	66	44
Plymouth Argyle	42	15	14	12	69	70	42
Blackpool	42	15	14	13	82	64	43
Burr	42	17	19	6	70	73	43
Burnley	42	19	19	4	60	72	42
Southampton	42	15	19	8	54	59	38
Hull City	42	12	17	12	52	68	36
Fulham	42	15	20	7	48	67	37
Nottingham F.	42	12	20	8	72	74	35
Notts County	42	12	19	11	52	62	35
Swansea Town	42	10	17	15	51	60	35
Manchester U.	42	10	17	15	51	60	35
Millwall	42	11	20	11	39	68	33
Lincoln County	42	8	25	9	44	75	28

Third Division (Southern Section)

	P	W.	L.	D.	F	A	Pts
Norwich City	42	25	6	11	89	49	61
Coventry City	42	21	8	12	100	54	54
Reading	42	27	9	12	82	50	54
Queens Park R.	42	24	12	6	70	51	54
Charlton Ath.	42	22	12	6	82	52	52
Luton Town	42	27	11	10	83	61	52
Bristol Rovers	42	20	11	11	77	47	51
Swindon Town	42	17	14	11	64	68	45
Exeter City	42	18	18	11	68	57	43
Brighton and H.	42	15	14	13	68	60	43
Clapton Orient	42	18	18	10	78	90	42
Crystal Palace	42	18	17	9	71	67	41
Northampton T.	42	14	18	12	71	78	40
Aldershot	42	12	17	12	62	71	36
Watford	42	18	20	7	88	62	37
Southend U.	42	12	20	10	51	74	34
Newport County	42	8	17	17	49	70	33
Gillingham	42	11	20	11	73	96	33
Bristol City	42	10	19	12	58	95	32
Torquay United	42	12	22	7	52	83	32
Bournemouth	42	9	24	9	60	102	27
Cardiff City	42	9	27	6	97	109	24

Third Division (Northern Section)

	P	W.	L.	D	F.	A.	Pts
Barnsley	42	27	7	8	119	61	62
Chesterfield	42	27	8	7	86	42	61
Stockport C.	42	24	7	11	115	52	59
Walsall	42	23	12	7	97	60	52
Doncaster R.	42	22	11	9	82	61	53
Wrexham	42	22	14	6	102	72	51
Barrow	42	19	14	9	116	94	47
Tranmere R.	42	20	15	7	84	69	44
Halifax Town	42	20	18	4	80	91	44
Chester	42	17	19	6	89	99	40
Hartlepools U.	42	16	19	7	89	83	39
York City	42	15	18	8	71	74	36
Carlisle United	42	15	19	8	69	91	36
Crewe Alexandra	42	15	21	6	81	87	36
New Brighton	42	14	20	8	62	87	36
Darlington	42	12	20	8	70	101	32
Mansfield Town	42	11	19	12	81	86	34
Southport	42	9	17	17	63	90	32
Accrington S.	42	12	22	7	65	101	32
Gateshead	42	12	21	9	79	110	33
Rotherham U.	42	10	24	8	80	81	28
Rochdale	42	8	27	9	53	103	24

SCOTTISH LEAGUE
First Division

	P.	W.	L.	D.	F.	A.	Pts.
Rangers	38	20	2	8	118	42	48
Motherwell	38	20	5	4	87	45	44
Celtic	38	19	8	11	76	52	47
Queen of South	38	21	14	3	75	78	45
Aberdeen	38	19	12	8	90	57	44
Hearts	38	17	11	10	89	58	44
Kilmarnock	38	17	12	9	73	64	43
Ayr United	38	16	12	10	87	82	42
St. Johnstone	38	17	15	6	74	82	40
Falkirk	38	16	18	8	72	69	38
Hamilton A.	38	15	15	8	65	79	38
Dundee	38	15	17	6	69	64	36
Partick Thistle	38	14	18	6	72	79	33
Clyde	38	10	17	11	59	70	31
Queen's Park	38	12	20	6	65	85	31
Hibernians	38	12	22	3	61	69	27
St. Mirren	38	9	20	9	48	75	27
Airdrieonians	38	10	22	6	59	103	26
Third Lanark	38	8	21	9	62	109	25
Cowdenbeath	38	5	28	5	59	118	15

Second Division

	P.	W	L.	D.	F.	A.	Pts.
Albion Rovers	24	20	8	8	74	47	48
Dunfermline A.	24	20	10	4	80	52	44
Arbroath	24	20	10	4	83	82	44
Stenhousemuir	24	16	12	4	78	72	40
Morton	24	17	12	5	67	64	39
Dumbarton	24	17	14	3	67	86	37
King's Park	24	14	12	8	78	79	36
Raith Rovers	24	15	14	5	71	55	35
St. Bernards	24	10	18	4	78	88	24
E. Stirlingshire	24	14	12	7	65	77	35
Forfar Athletic	24	12	14	7	77	71	33
Leith Athletic	24	12	14	8	62	60	32
East Fife	24	12	14	8	71	79	32
Alloa	24	11	14	9	65	68	31
Brechin City	24	12	18	3	60	70	31
Montrose	24	11	19	4	62	81	26
Dundee United	24	10	20	4	61	88	24
Edinburgh City	24	4	24	8	27	111	16

IRISH LEAGUE
Belfast City Cup

	P.	W.	L.	D.	F.	A.	Pts.
Distillery	12	9	1	4	21	11	30
Portadown	12	8	3	1	24	16	19
Linfield	12	8	3	1	40	12	19
Belfast Celtic	12	8	3	1	29	18	17
Derry City	12	8	3	1	22	21	17
Glenavon	12	8	3	1	21	28	17
Newry Town	12	6	5	2	22	28	12
Glentoran	12	4	4	4	26	24	12
Bangor	12	6	6	0	18	22	12
Coleraine	12	2	8	2	21	26	11
Cliftonville	12	2	8	4	14	39	8
Ards	12	2	8	2	23	42	8
Ballymena	10	2	8	2	19	22	8
Larne	12	2	9	2	26	39	8

Ballymena were suspended and have not played their games with Belfast Celtic, Cliftonville and Glentoran

Thistles XI to Meet Wests in Coast Football

SAANICH Thistles and Victoria West will clash in an important fixture in the first division of the Pacific Coast Football League, Wednesday evening at 5:45 o'clock, Secretary J. R. Jones announced yesterday. Dave Swan has been appointed referee. The teams will be at full strength, and another hard-fought fixture is expected. The starting line-ups will be announced on Monday.

Brentwood College Wins From Varsity By Decisive Margin

Collegians Sweep to Four-and-a-Half-Length Victory Over University of British Columbia Four—Winners Show Fine Form

Catching their opponents shortly after the start, Brentwood College's well-trained crew swept through to a great four-and-a-half-length victory over the University of British Columbia four yesterday afternoon, at Brentwood. A large crowd of oarsmen and enthusiasts watched the event and cheered the college lads as they flashed past the judges' stand in first position. Perfect weather greeted the crews, and the water was calm all afternoon. The distance was one mile and 550 yards.

The Varsity crew got away to a good start, and were leading in the early minutes by half a length, but Brentwood soon caught them and went into the lead. U.B.C. drew even again, but Brentwood came back strong and took a three-length lead, as the boats headed for the last stage of the course. The Mainlanders tried a strong rally, but it proved useless as the collegians got together and drew away again, finishing well in front. The winners were clocked at eight minutes ten seconds.

Crews follow:

Brentwood — G. H. Davidson, stroke; B. Akin, 3; K. Philip, 2; P. Kelley, bow.

U.B.C.—S. Lane, stroke; J. Hewetson, 3; C. Covernton, 2; R. Robinson, bow.

O. B. Allen, a former Brentwood College student, was coach of the visiting crew.

KENT'S

WESTINGHOUSE

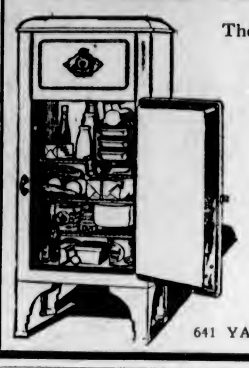

The Only Hermetically Sealed Dual Automatic Refrigerator on the Market

$189 ON TERMS

$10 Cash and Balance Monthly

- No Belts—No Pulleys
- No Oiling—No Adjustments
- Vital Parts Sealed in Steel
- One-Piece All-Steel Cabinets
- Super-Fast Freezing Shelf
- No Fuse Plugs or Hand-Set Circuit Breakers

YOURS FOR A LIFETIME

KENT'S

641 YATES STREET PHONE E 6013

THE SMOKE OF THE BRITISH EMPIRE

SCOTLAND YARD

BECAUSE they are so inherently good—so cool, mild and fragrant—because they give so much pleasure—W. D. & H. O. Wills' Gold Flake Cigarettes are the daily choice of millions of smokers throughout the British Empire.

W.D. & H.O. WILLS'

GOLD FLAKE Cigarettes

CORK TIP OR PLAIN

POCKET TIN OF FIFTY—55 CENTS

A SHILLING IN LONDON . . . A QUARTER HERE

A CAR FOR SPRING

Through the Colonist Want Ads

At the Lowest Prices Ever Offered

Classification No. 65

Automobiles for sale and wanted. Never before have such amazing values been offered. Look over this column now and compare the prices shown. The best and quickest way to comb the market is to read the Want Ads daily.

Now is the time to check through the Classified Ads in search of the car you need. Thousands of miles of trouble-free service are waiting for you in the very car you need. Snappy roadster, family sedan or sturdy delivery truck, they are listed by the hundred.

The Colonist Want Ads are recognized as the market for those who want to buy or sell. Place an ad. in the classified columns today and it will put you in touch with the man you want to reach.

To Buy—to Sell—to Trade—USE THE WANT ADS

The Daily Colonist

CLASSIFIED AD. DEPARTMENT

Phone E 4114-4115 Open 8 A.M. to 10 P.M.

ANCIENT MOATS ARE DESCRIBED

Victoria Man, Visiting Tokio, Pictures Imperial Palace and Street Life

Intending visitors to Japan will be interested in the following rather unconventional description of the Imperial Palace at Tokio contained in a letter recently sent here by John Bushby, who at the time of his observations, was paying a brief visit to the ancient Japanese city, en route from Victoria to China.

"The Imperial Palace is not a very ornate building, but is beautifully impressive, a true example of super Japanese art. It was at one time quite circled by a high moat built of small square grey blocks; now a road has been cut and a bridge placed over so that one can go up as far as the main gate and the double bridge that an Emperor always uses.

"Within the gardens proper one catches glimpses of beautiful shrubbery, and best of all, many overhanging pine trees, the monarchs of Japanese garden trees. They are great spreading trees, gnarled and twisted, whether by nature or human hand I do not know. However, they lend a sort of solemn peace and dignity to the landscape.

THREE MOATS

"Tokio was built on a three-moat plan, with the Imperial palace as the hub. The moats run at different distances through the town, the idea being to protect the palace, by means of the moats, hold back the would-be invaders until the bridges were burned, then retire, leaving the attackers the option of advancing under fire over the water, which, in places, is a good seventy-five yards wide, or else stay on their side in the open and fight like gentlemen.

"Now the moats are used for canals, the people touring around the town in barges and sampans. By the look of the water it is the city rubbish dump. The inside moat is clean, as it runs under the palace windows. In front of the grounds is a large public park called Hibiya. This is a Western job, laid out on the usual sports plan, with grandstands, race track, baseball diamond, etc., and altogether, with walks and roads, it covers forty-five acres. When I saw it a General Motors auto show was in progress, all the models being the latest.

DEPARTMENT STORES

"Tokio has some very fine department stores. The Mamatsu is the finest store for nice things. Five stories high, it is built around a square like a towering hall in a house running up through the five to the roof, with windows on all sides, up the centre, showing at a glance from the ground floor just where different things are.

"The streets are very nifty, banners hung out on every side, mostly red on white backgrounds. At night Neon signs blaze out everywhere. Talk of Hollywood or Broadway, Tokio has them all beaten when it comes to the number and variety of the lights. Of course the Japanese characters look so much more intriguing than our stiff English letters. Enhancing the general effect and the paper boxes filled with lights and the myriad of lanterns bobbing about.

"When the darkness falls, hawkers start to roam about selling rat-traps, matches, shoe polish, pencils, and such like. One smart chap was selling ordinary saws. He would slice up an iron bolt, then cut a bit of wood to prove how good his saw was. Some put up striped awnings, under which they would play games of chance—not for money, as gaming is prohibited, but for love of the skill involved.

"Students were out in force, caps with a shield, and long blue or grey overcoats, a sort of uniform. Some were dressed in the old style, with sombre robes of dull material, bareheaded, and carrying their books wrapped in a large square of cloth. Folk from the country one knew by their flowing skirts and cloaks with brown fur collars. All of this class wore the shoes with the high wooden arrangements, which make such a clatter and made one think that a troop of cavalry were on the way. When the streets were wet, these 'dohickeys' were worn with higher slabs of wood, making the wearers teeter along in a most amusing way.

TRAFFIC DANGEROUS

"Traffic is very heavy, both in Yokohama and Tokio. Busses are passing all the time. They tear around in a manner suggestive of a race track, tooting whistles. As a recent innovation for New Japan, a girl in uniform acts as guard on all bus lines. That beats the West in progress. The car traffic seems, in my opinion, quite uncontrolled. They run on the left here, as in England. Side streets are without stop signs, and cars run out and in regardless of what may be on right or left, three or four deep on some streets, going like mad, cutting out, stopping suddenly, veering off into side roads, etc. Even on the main highways they do not seem to regard the few stop-and-go signs. I thought my nerves were fairly steady, but I would not drive here. The noise is fiendish, each car having at least two horns, which they seem to honk incessantly. Just imagine horns, busses, trams, bicycle bells, roaring motors, brakes screeching, scores of jabbering voices, shuffling feet, and top it off with the sound of radio or gramophone music blaring from music stores, cafes and shops.

"It amused me to see the quick lunch lads riding through traffic on bikes, carrying a tray full of tea and cakes balanced on one hand over their heads," the writer concludes.

"AN EYE-SORE"

"I've got to change that table; it's an eye-sore to me."

People use that ugly expression to describe something which they find unpleasant to look upon, which offends the eye.

The phrase sounds like modern slang, but it takes its origin in a well-known literary source. That is the old English poet, Lyly's "Euphues and His England," which dates 1580.

Cholly — You are not like other girls!

Bess—I know that!

Cholly — You are higher, purer, sweeter, more benign!

Bess—I know that!

Cholly (to himself)—By jove, they are all alike!

New Radio-Typewriter

A RADIO-TYPEWRITER, capable of sending and receiving 230 words a minute, is demonstrated at the convention of the American Newspaper Publishers' Association in New York by its inventor, W. G. H. Finch (nearest camera). It already is being used for news transmission to newspapers.

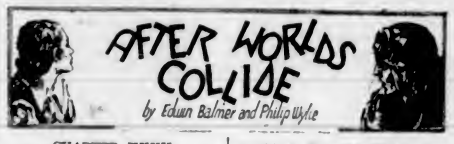

CHAPTER XXXII

You've the diagram that Von Beitz brought?" asked Eve.

"I've seen it—studied it," Tony replied. "He did well; but not enough. We know now where is the great central power station; but we don't know even how they get in and out of this city."

"You think they still do?"

"We can't say that they don't. Undoubtedly Von Beitz was right; he was taken out by way of some conduit. We'll have to find that first, and stop it up or guard it; and then there may be a dozen underground doors leading anywhere, for purposes we've not progressed enough to guess. We've got to catch up on the old records of this place—though it's plain that some of them have been removed by the men who captured Von Beitz. Yet we've an awful lot to learn that we can learn."

"Tony, it's perfectly fascinating—and terrible, some of it. I met Professor Philbin when I was coming here. I never saw him so excited. He didn't know anything about what had just happened; when I told him about Von Beitz he only stared at me; he wondered why I'd mentioned it. He was living in something far more exciting. He'd found the record, Tony, of the Other People when they first discovered the star of their doom approaching! He was looking for you; he wants to report what happened here, Tony, a million years ago!"

Tony found Philbin with Duquesne, to whom the linguist had brought his version of the records he had decoded.

The French astronomer strode about the table in his excitement.

"We may picture now, with some confidence," he proclaimed to Tony, "the original situation of this planet—the place which it occupied in the universe when the people, who have provided these cities for us, lived.

"Its star—its sun—was, as we know, in the South. Eleven planets, of which this is one, circled that sun. This planet, and the one which we called Bronson Beta, were the fifth and sixth in order of distance away from their sun. They were more closely associated than any other two planets; in fact, this planet revolved about Bronson Beta almost like a moon. But it was not like our moon, which was always a dead world. It was Bronson Alpha, the greater planet, which bore no life; it was this planet—the smaller of the two—which bore life. And what a splendid order of life it bore!

"It seems to have been about two hundred years before the end that the people on this planet began to appreciate that a star was approaching which was to tear them away from their sun and cast them out into utter darkness and cold. There appear to have been living on this world, at that time, about one billion people—about two-thirds of the population of our earth before our destruction began. I have found reference to earlier conditions of this planet which indicates that at one time the total population here might have been similar to ours. They had solved sanitation problems, and health and nutrition difficulties, at least a thousand years earlier; and for centuries their population grew rapidly.

"After they became scientific and gained control of their living conditions,—and the conditions of birth—they seem to have reduced their total number to about a billion. They seem to have stabilized at that figure.

"The thousand million of people were spread fairly evenly, in cities, towns and villages, over the best parts of this planet. It is perfectly plain that they had developed at least six different races of men, with some forty or fifty subdivisions distinguished by what we called 'national' characteristics. I have not yet been able to make out the form of their government at the time prior to the approach of the destroying star; but it is clear that war either was very rare or had been completely abandoned.

They had come to provide for themselves a very high quality of life; they seemed to have established throughout their globe both peace and comfort—when their scientist saw their fatal star approaching."

"Go on," said Tony, when Philbin halted. "Or can't you?"

"Yes. I know a little more of what they did at that time—or at least how they felt. My source is an autobiography of a man called Lagon—Lagon Itol. Lagon was what we would consider a surname. He was an artist and an architect of the time I speak of—the period of their discovery of, or their realisation of, their threatened extinction from the approach of the star.

"With this autobiography of Lagon Itol, I found a volume about him by one of his contemporaries—one Jerad Kan. Lagon was a genius; he was, I think, the Michaelangelo of this planet; and and with this enormous artistic and architectural ability, he had an insatiable curiosity and interest in personalities. He kept a most careful diary, which is like nothing so much as Samuel Pepys'. Think of this remarkable man—Lagon Itol—as an amazingly vital, vigorous blending of our Michelangelo and Samuel Pepys.

"He records on this page,"—Philbin spread it before Tony and Duquesne,—"his first fear, if you will call it that, of the star.

"This is how I translate his words:

"'Colk called today. He says the star Borak will certainly disturb us—or rather the great-grandchildren of our great-grandchildren. It presents us a pretty problem for survival.'

"Now the inspiring, and the exciting thing," exclaimed Philbin, "is to follow how this Lagon Itol immediately set to work to plan a scheme of survival for these people—though the need for the scheme would not come until the time of his great-grandchildren's grandchildren"

Duquesne, with Tony, was staring at the page, the words of which they could not read; but there was a sketch there which fascinated them.

"It looks," cried Duquesne, "like a first imagination of this city!"

"That's what it was," said Philbin. "It is perfectly clear that cities of this type were Wend, Strahl, Gorfulu, Danot and Khorlu.

"None of these names appear anywhere in the records of the time of which I am speaking; no such cities existed. Here Lagon Itol first began to dream of them, and he and his friend Jerad Kan began to write, educating the people to plan for what lay ahead of their grandchildren's grandchildren.

"For what happened to them—what, at that time, was threatened and had not yet occurred—was a widely different doom from that of our earth. When we discovered our destroyers, we knew that we ourselves must face destruction, and that very soon."

"Precisely!" Duquesne had to exclaim. "Time for us was more merciful! For them—for two hundred years, at least, they must have looked at their doom! Tell me, friend, how a mind like that of this Lagon Itol met it."

"In the most inevasive way. It is plain from his diary that, in his time, there was doubt—or at least the best scientists were divided—over the point as to whether the approaching star would tear this planet completely away from the sun, or would merely alter its orbit so as to make the climate, for part of the year, very much colder. Lagon Itol considered both of those possibilities. He made a plan for survival under colder conditions; he also speculated on the possibilities of survival even in the dark and cold of space.

"Lagon Itol himself did not believe that was the probability. The approach of the star was not to be a near passing, except in astronomical terms; it would not come within a billion miles of the sun of Bronson Beta. It was certain to affect the orbit of this planet; but would it make that orbit wholly unstable?

"Lagon Itol seems to have proceeded on the assumption it would not. On this day, on this page, he is discussing the effects of the uses of kiul."

"Kiul?" asked Tony.

"Apparently it was a drug they used to make the air more exhilarating—or intoxicating. It seems to have been one of the dearest vices, or indulgences, of the Other People. They let kiul evaporate in a room; then they came in and breathed it. It appears to have been extraordinarily pleasant; both sexes indulged in it, but it was forbidden to children. Lagon Itol records the formula, as he did all things that interested him."

"But," said Tony, "you found no actual diagram of the engineering arrangements under the cities?"

"At the time in which I now find myself," said Philbin, "these cities existed only in Lagon Itol's fancy. His diary either was missed by our friends the Midianites, when they tried to remove all diagrams that would have been useful to us; or else they considered this book harmless."

* * *

Steadily the sun diminished in size; blue shadows stole across the plains of the adopted planet as the long, late afternoons dwindled to dark, and in the night, the outer temperature dropped far below zero.

Under the shield of the city, heat remained, and was renewed from the huge transformers fed from impulses far away.

By mercy of the Midianites!

By mercy, or by policy?

They argued this under the great glass shield of the city of Hendron—while their world slipped farther and farther from the sun.

Hourly they argued this, especially at night, when the needed lights burned bright, and the ventilators spun, circulating the warmed currents of air to combat the bitter cold that settled on the shield. And machinery moved, because the power impulses sent from the station in control of the Midianites continued.

The enemy made no attack. Indeed, only at a distance did they reappear at all; that was all. And Tony told his pilots, who also were flying larks, not to molest them, or even to appear to attack them.

What if they sent down a few flyers from the sky? Attack upon the city with a few planes would be absurd; attack from the ground would be fantastic; The defence, established in any of these great metal cities, must be impregnable; the advantage of cover was overwhelming. The Midianites themselves appreciated this. After the pursuit of Von Beitz, they made no move which even suggested an attack upon Hendron. To the contrary, they continued to send through the conduits under the ground the power impulses which kept lighted and warm the city of Hendron, much as it had been when it was Khoriu, a million years ago.

(To Be Continued).

The time had come to dish up the rations and in an Irish regiment the quartermaster and his assistant had been portioning them out in preparation for distribution.

The assistant turned to the quartermaster, and with a twinkle in his eye, said, "Av ye plaze, sorr, there's a loaf short. Who'll I give it to?"

"Keep it yourself, Mike," replied the quartermaster.

CITY CHILDREN NEED CLOTHING

Welfare Body Arranges Old Clothes Week to Help Families Here

Despite the definite upward trend of business, there are children in Victoria actually unable to continue in school unless adequate clothing and shoes can be provided them. The Citizens' Unemployment Relief Fund, otherwise known as the Mayor's Fund, has been entirely depleted during the last two years and a half. The Friendly Help Welfare Association, which has taken over the responsibilities of this organization, is faced with the grave possibility of being totally unable to meet the demands for suitable garments unless immediate assistance is forthcoming.

SHORT OF FUNDS

The Friendly Help Welfare drive for funds last Fall fell considerably short of its objective, and as the Mayor's Fund was providing clothing at the time, no provision was made in the Friendly Help Welfare budget for the purchase of clothing.

Owing to the financial stress of many families, who have in other years been in a position to donate either discarded clothing of their own, or funds for the purchase of new garments, there has been a distinct deterioration both in quality and quantity of clothing received by the association for distribution to its clients.

In order to bring this matter to the attention of the general public, and to give people an opportunity of donating such clothing as they may be able to spare from their own wardrobes for the needs of less fortunate neighbors, the week beginning May 14 has been designated as Old Clothes Week by the association.

PARCEL COLLECTION

Citizens are urged to go through their cupboards, bearing in mind the needy, sending or bringing their donations at any time during business hours to 1234 Pandora Avenue, or telephoning G 7194, where arrangements will be made for their parcels to be collected. The association asks that garments be cleaned and repaired before being sent in, so that valuable time will not be lost before distribution.

The association states that it is entirely dependent upon the generous response to this appeal for the continuance of this form of help. All size garments for children of school ages, and men's clothing, is most urgently needed at the moment.

enjoy
Neilson's JERSEY MILK CHOCOLATE
The SUPREME GOODNESS that Quality GIVES

JUDGE JOSTLED BY ANGRY MOBS

Retirement of Napanee Official Recalls Scenes at Famous Trial

NAPANEE, Ont., May 12 (CP).—Retirement recently of H. W. Huff, courthouse official for seventy years, recalls the stirring days of 1898. In that year, this town, according to the newspapers of the day, became famous as staging "the only case within the memory of the legal profession where a judge of the High Court of Justice was mobbed."

It was a development of the trial and acquittal of a young man on a charge of complicity in the night robbery of a Dominion Bank branch here—a mystery involving the theft of $40,000, that has never been cleared up. Mr. Huff, now ninety years of age, has a lively recollection of the sensational scenes accompanying the trial.

Police officials had received information, the newspaper says, of a projected outbreak, "which was to follow the verdict, and of which the intended victims were to be Mr. Justice Thomas Ferguson (the presiding judge), and the Crown lawyer (E. B. Osler, K.C.).

COURTHOUSE CLEARED

"The judge decided that even should the prisoner be gotten into the courtroom safely, it would be very unwise to receive the verdict at night," the report went on. "The courthouse was, therefore, cleared and the judge and other unpopular figures were brought down from the courtroom under guard of the sheriff and a number of constables.

"In front of the Paisley House, a mob of 500 spectators, including about twoscore of hoodlums, was gathered. The party was greeted with a storm of hisses and hoots. His Lordship wanted to go to a barber shop and thither he was followed by a howling mob, who stood outside and shouted obscene epithets. Sheriff Hawley finally read the Riot Act three times to the mob, empowering him to use firearms if it did not disperse. The mob then scattered.

LAMENTED UPROAR

"The judge expressed his regret that such a scene was possible in British territory . . . The wise friends of the prisoner keenly lamented the uproar which took place."

Mr. Justice Ferguson and Mr. Osler have been dead for many years. Mr. Huff is one of the few who had a part in the court proceedings now surviving to tell the tale. He can tell it vividly.

Plutocrat (to young man asking for his daughter's hand): "And have you said anything about this to my daughter?"

Would-be Suitor: "Not yet, sir. You see it was only last night that I heard you had a daughter."—London Opinion.

The Daily Cross-Word Puzzle

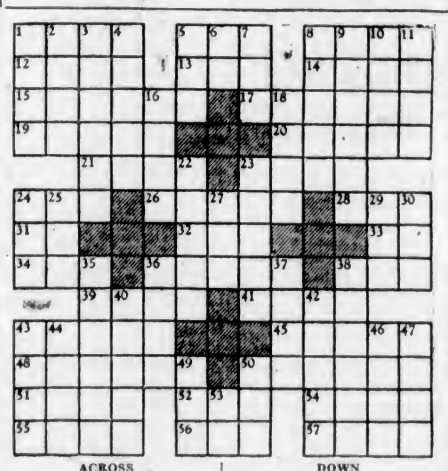

ACROSS

1. Gong.
5. Narrow inlet.
8. Coteries.
12. Exchange premium.
13. Equine animal.
14. Medicinal plant.
15. Supple.
17. Kind of cigar.
19. Compound ether.
20. Repetitions.
21. Work units.
23. Measure of land.
24. Wild.
26. Opens.
28. Greek letter.
31. Conjunction.
32. Apt.
33. During.
34. To tan.
36. Cone-like.
38. Welsh river.
39. Wing-like.
41. Restaurant.
43. Tapestry.
45. Bruit.
48. Destroyed.
50. Craving.
51. Futile.
52. Application.
54. Alt.
55. Algerian rulers.
56. To curve.
57. Table vegetable.

DOWN

1. Measure of cotton.
2. Auspices.
3. Leaned.
4. Defeated one.
5. Old war weapon.
6. Exists.
7. Tree.
8. Relish.
9. Click beetle.
10. Sound.
11. Waves.
16. Revel.
18. Bows.
22. Flavor.
23. Caper.
24. Witty saying.
25. Greek goddess.
27. Sickly.
29. To excite.
30. Number.
35. With caution.
36. Sheath.
37. Anxiety.
38. To bequeath.
40. Narrow paths.
42. Old musket.
43. Barren.
44. Uncultured.
46. Heraldic bearing.
47. Smoke.
49. To entitle.
50. Moisture.
53. In order that.

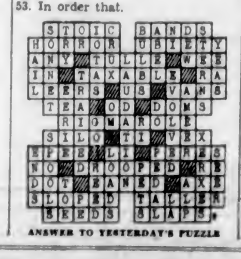

ANSWER TO YESTERDAY'S PUZZLE

SQUIBB DENTAL CREAM 27¢

Ending Needless Fear

TEETH should be a blessing—not a constant fear. And for you they can be. Supplement your dentist's care by brushing your teeth with Squibb Dental Cream. Then you'll have *all* the protection a dentifrice can give—teeth white and lustrous—the danger line (where teeth and gums meet) constantly guarded—both teeth and gums protected by the antacid properties of Squibb's which combat the germ acids that cause tooth decay.

Many dentists advise the use of Squibb's ORAL PERBORATE in its dry form on the toothbrush twice during the week in conjunction with Squibb's Dental Cream as a maximum protection of the teeth.

SQUIBB "A name you can trust"

ANTACIDS — Squibb Antacid products are pure, safe, dependable and unsurpassed in their antacid, mild laxative qualities. Behind all Squibb products are the scientific precision and exacting laboratory control of the House of Squibb. Squibb Milk of Magnesia, Squibb Milk of Magnesia Wafers, Squibb Sodium Bicarbonate.

VITAMINS — What you pay for in cod-liver oil products is vitamin content. Squibb Cod-Liver Oil products are vitamin protected. They contain many times as much of the essential vitamins A and D as without protection. Squibb Adex Tablets — 10D. Squibb Halibut Oil Concentrate Tablets. Squibb Cod-Liver Oil. Squibb Cod-Liver Oil with Vioxterol—10D. Squibb Vioxterol in Oil—20D. Squibb Chocolate Flavoured Vitavose (contains Vitamin B for Stimulating Child's Appetite). Squibb Vitavose (contains Vitamin B for Stimulating Child's Appetite).

HOME NECESSITIES — For seventy-five years Squibb has been noted for the purity and dependability of its home products. Behind every product is the priceless ingredient of the maker—the honour and integrity of the House of Squibb. Squibb Castor Oil. Squibb Liquid Petrolatum. Squibb Liquid Petrolatum with Agar. Squibb Liquid Petrolatum with Agar and Phenolphthalein. Squibb Epsom Salt. Squibb Epsom Salt Special. Squibb Sodium Phosphate. Squibb Milk Sugar. Squibb Shaving Cream. Squibb Dental Cream. Squibb Boric Acid. Squibb Oral Perborate. Squibb Glycerine Suppositories.

S041

BURGESS FLASHLIGHTS and BATTERIES GIVE YOU THE MOST SERVICE

Made by the Mfrs. of Burgess Radio Batteries
Burgess Dry Cells, Ltd. Winnipeg, Man.
Burgess Battery Company Niagara Falls, Ont.

SAN FRANCISCO HOTEL STEWART
DOWN TOWN
On Geary St. near Powell—Close to Principal Stores and Theatres
MODERATE RATES
Without Bath Beginning $1.50 | With Bath Beginning $2
EXCELLENT MEALS
Breakfast 25, 35, 50—Luncheon 50 (Sun. 65)—Dinner 75 (Sun. 85)
Send for Folder—gives complete Tariff, describes points of interest.

Off for Vacation

VICTORIA

"Next Door to Everything in Town"
BEVERLEY HOTEL APARTMENTS
734 YATES STREET, OFF DOUGLAS
When visiting Victoria cut your expenses in half by securing one of our light housekeeping rooms or a cosy bedroom.
Six Stories — Ninety Large Rooms
Transient or Permanent
Phone E 5914 — Prop., JAS. A. GRIFFITH

Speedie's Cafe
Broughton and Gordon Streets (Coach Lines Depot) Victoria, B.C.
Home cooking in home-like surroundings. Full course breakfast, lunch, dinner or supper. 40c and 50c.
Afternoon Teas a Specialty
Open 7 A.M. to 8 P.M.
MRS. J. SPEEDIE, Prop.

BRENTWOOD BAY

Brenta Lodge
P.O. R.R. No. 1, Saanichton
Brentwood Bay, Saanich Arm
A beautiful vacation resort. Close to Butchart's Gardens, the Malahat and Brentwood College. Fishing, bathing, tennis, etc. Famed for its Salmon and Chicken lunches. The Mill Bay Ferry Stage passes the grounds. Ten minutes to golf course.
Phone Keating 7M — Harold Sendell, Prop.

SOOKE

THE BLUFF
Sooke, V.I., B.C.
Accommodation Rates Moderate. Special Week-End Menu.
Lunch, Tea, Supper.

Glenairley Farm
East Sooke, V.I., B.C.
Perfect for a restful holiday by the sea. Good accommodation; boats, bathing, tennis, indoor badminton, dancing, etc. Good home cooking, plenty of Jersey cream, fruit and vegetables. Only one hour's drive from Victoria. Inclusive rates, $15.00 per week. Saddle horses, 50c per hour. Phone or write Major Cavenagh, East Sooke.

MILL BAY

KILMALU
Mill Bay, Cobble Hill, V.I.
A beautifully situated seaside and country home for your rest and recreation. Has excellent bathing beach, with high diving facilities, and one of the best asphalt tennis courts on the Island. Only thirty miles from Victoria. Delicious afternoon teas served. Lunch and dinner parties catered for to order. Phone your requirements. 5 R 3 Cobble Hill.

SHAWNIGAN LAKE

THE FOREST INN
Shawnigan Lake, V.I., B.C.
Victoria's Inland Health Resort. Well known for its bracing and salubrious air. Sheltered from the prevailing winds. The ideal spot for a Spring holiday. Fishing, boating, riding, golf (mashie course), tennis, and every facility for healthful recreation. Moderate terms.

COWICHAN LAKE

RIVERSIDE INN
Lake Cowichan
Strictly modern hotel with private baths, good trout fishing, canoeing down the river, boating on the lake, rowboats and speedboats for hire. Swimming, tennis. Outboard motors for hire.

BRANSCOME DENE LODGE
(Thirty Acres of Beautiful Grounds)
Auto Camp in Connection With Unfurnished and Furnished Single and Double Cabins. Modern Conveniences. Fishing, Tennis, Swimming and Golf
Excellent Table
Cowichan Bay—MRS. L. H. MAXWELL—Phone Duncan 96L1

QUALICUM BEACH

SUNSET INN
Qualicum Beach, V.I., B.C.
A comfortable hotel with excellent English cooking. Guests at this hotel can enter for the Upper Island championship golf tournament on May 24.

Qualicum Beach Home Sites
Summer Cottages
P. H. BULLER, Resident Agent
Phones: Office, 63M; Res., 63F

Bayview Park
Qualicum Beach, V.I., B.C.
A most pleasing spot to spend your vacation. Smooth, sandy beach. Secluded cabins, one to four rooms. Special rates for May and June. For particulars apply LANE and HILL.

ROYSTON

Royston Beach Auto Camp
ROYSTON, V.I.
Comfortable cabins, furnished or unfurnished. Showers, city water, etc. Electric light. Swimming, fishing, golf, dancing. Reasonable rates.
H. R. MARVIN, Prop.
Sixty-Three Miles North of Nanaimo. Thirty Miles South of Campbell River.

SALTSPRING

Inglis' Camp
Vesuvius Bay, Saltspring Island
Furnished cottages, cabins and tents; community kitchen. Day parking, 25c per car. Warm, safe bathing, 1½ miles seafrontage. Boats and fishing gear for hire.
Phone Ganges 1M.

Rainbow Beach Camp
Booth Bay, Saltspring Island
Cottages, Camp Sites, Meals, Launch, Boats, Tennis, Store. Warm, safe bathing on good beach. 40 acres of woods and fields: three miles from Ganges. For rates apply A. R. Layard, Ganges, B.C. Phone 8M.
Reductions for May and June

ALTA LAKE

RAINBOW LODGE ALTA LAKE, B.C.
A change is as good as a rest. This is particularly true as regards a change of climate. Victoria residents will find the bracing mountain air at Rainbow Lodge, Alta Lake, B.C. (2,300 ft. above sea level), a positive tonic. Reached by Union Steamship Co. and P.G.E. Railway in a combined sea and rail journey through Alpine scenery unsurpassed in this Province. Round trip from Vancouver, $5.30. Fishing, swimming, hiking, dancing, boating, tennis, horseback riding, mountaineering. Choice of rooms or cabin. Reduced rates. Alexander Philip, Prop.

BRENTWOOD NOTED AS RESORT CENTRE OF RESTFUL QUIET

Fishing Draws Thousands to Brentwood and Surrounding District—Good Accommodation in Lovely Setting—Many Points of Interest—Around Peninsula Is Lovely Drive

THERE are few spots on Vancouver Island that are more universally popular than Brentwood Bay, on the Saanich Peninsula, close to Victoria on the West Saanich Road. It is but a short run on an excellent highway, and the visitor reaches a resort that holds every attraction. Leaving the city via Quadra Street, the suburban area is soon dropped behind and fields and farms lie on either hand.

From the Saanich Health Centre, erected as a practical war memorial, a glorious view is commanded across the rolling fields toward the distant town and the Sooke Hills. At Royal Oak the road forks, one branch leading to Sidney and the other to Brentwood and beyond. Before you lies Mount Newton, a tree-covered sugar-loaf hill. From here the road to Brentwood dips and climbs through hilly country, with the woods close on either hand.

OBSERVATORY VIEWED

Presently the Dominion Astrophysical Observatory is reached, and it is well worth close examination. Here is the giant telescope, second largest in the world, mounted in a dome-like building on the crest of the mountain. A wide road leads up to it, and the view obtained is alone sufficient attraction to tempt many motorists to make the easy ascent. Further along the highway is Heal's Range, the National Defence rifle range, where the troops practice and the B.C. Rifle Association holds its annual meets.

The next stop of interest is the world-famous Butchart's Gardens. Though privately owned, these gardens are thrown open to the public at all times, and are known as one of the major attractions on the Coast. Originally this was the site of a cement quarry, as desolate a location as can well be imagined. The construction of a garden was begun by Mrs. Butchart in 1908, and today it is a veritable fairyland. Sixteen acres in extent, the gardens feature the famous sunken paradise of Japanese gardens, English gardens, rose gardens and Italian gardens. The gardens are reached by a road that leads in from the highway, and from the turning it is a short distance to Brentwood Bay.

VILLAGE AT BRENTWOOD

Brentwood itself has grown to the proportions of a small village of Summer cottages and homes, and annually thousands of travelers pass through it. It is the landing-place of the Mill Bay ferry, which connects the Saanich Peninsula with the Island Highway at Mill Bay, cutting miles of road from the drive up Island. The bay itself in the Summer time is dotted with boats and launches, lying at anchor or venturing forth on pleasure and fishing trips. There are craft of every description for hire, as well as those privately owned, for Brentwood is famous for sea fishing. It is the headquarters of the Victoria-Saanich Inlet Anglers' Association, formed in 1932 with the aim of organizing fishing and furthering the taking of game fish in a sportsmanlike way. Today it numbers a large membership of enthusiastic fishermen, both in Victoria and vicinity, and from all over the world.

A club known as the Chinook Club has been formed within the association, and trophies are offered to those killing fish over a certain size on specified tackle. Visitors—that is, those residing anywhere twenty-five miles outside the jurisdiction of the association—may claim an award without previous club membership, provided the fish is caught under conditions approved by the Association and that the applicant pays the dues at the time of the official weighing.

BRENTA LODGE

Brentwood is served by the Brenta Lodge, ideally situated with grounds running down to the sea. Comfortable, homelike surroundings and the best of home cooking in a hostel that combines the restful quiet of the country with every convenience of the city, makes a stay here truly delightful. The view from the grounds is a vista of quiet inland water, with the green hills of the Malahat rising from the further side.

Leaving Brentwood, the road winds on through woods and fields past an excellent golf course to Deep Cove, another lovely Summer resort. The highway continues around the head of the peninsula to reach Sidney, a well-equipped town with a large sawmill in operation. The return to Victoria may be made by the East Saanich Road, rejoining the road previously traversed at Royal Oak.

On Sooke River Flats

Basking in the Sun on the Sooke River Flats, Less Than an Hour's Run From Victoria. Sooke Is famous for Its Bathing, Fishing and Lovely Scenery.

SHAWNIGAN IS MOST POPULAR

Ideal Resort Within Thirty Miles of City—Every Facility Offered

It is hard to combine the features of a mountain resort with water sports, ideal scenery and ease of access, yet this feat is attained at Shawnigan Lake, rapidly becoming known as one of the premier resorts of its kind on Vancouver Island.

In the first place, it is only thirty miles from Victoria, and every mile of the road is one of real beauty. To get there the visitor traverses the famous Malahat Drive, with the choice of a road, locally known as "The Cut-Off," turning from close to the summit of the mountain, whichever way is chosen, by either the Highway, running down to Mill Bay, or the Cut-Off, which dips down through unbroken woods, the road is in good condition.

ABOVE SEA LEVEL

Once at the lake, the first thing that the visitor invariably remarks upon is the bracing air. Five hundred feet above sea level, there is all the tonic freshness that may be expected far back in the hills, with the added advantage of water that is warm for bathing. The lake is large and there is plenty of scope for exploration in a boat for those who wish to get away from the crowd and go sailing around the shores to find some secluded bay or islet. Fishing is good and plenty of sport may be had at the north end. Water gymkhanas are frequent features, and during those events the water is crowded with craft of every description, from the humble flat-bottomed punt to the stately cabin cruiser.

Shawnigan Lake is served by the Forest Inn, situated right on the water's edge. Here is a hotel that combines all the comforts of civilization, with the beauties of unbroken forests right at the door. The cuisine is excellent, and after a strenuous day on the water or in the woods there is nothing more pleasant than an evening before the great stone fireplace in the spacious hall. Dances are often given and the floor is excellent.

UNIQUE COLLECTION

The Forest Inn is the home of one of the most unique collections of rare Chinese porcelains and old Chinese paintings and the hotel is furnished in harmony. Among the proposed innovations for the coming Summer is the construction of a float for open air dancing on the lake, a feature which should prove very popular.

An interesting mashie nine-hole golf course is established close at hand and tennis may be had at will. Horseback riding along the woodland trails is another attraction here, and it is possible to ride for hours through new country.

Woman—Why do you liken that man to the busy bee? He isn't particularly industrious, is he?

Her husband — Oh, no, he isn't that. But nearly everyone he touches gets stung!

Pleasure Craft in Brentwood Bay

HERE is glimpse of Brentwood, showing the many trim boats, launches and yachts that lie in the protected waters. Across the waters the Malahat rises sheer from the water's edge. In the background may be seen the Mill Bay Ferry plying on her scheduled run, carrying passengers and cars to the wharf on the farther side.

Fishing Bulletin

THE following is a summary of the fishing for the week ending May 12:

Salmon

Sport getting better each day; more fish and larger in waters. Reports: Around Victoria and Brentwood, fair to good. Usual catches, 12 to 15 pounds, some 20 to 25 pounds.

Grilse

Good sport in Brentwood Bay.

Trout

This fishing month earlier. Fish now taking fly in practically all waters. Reports: Shawnigan Lake, Prospect Lake, Cowichan River and Lake, Sproat Lake and River, Cameron Lake, Little Qualicum River, Courtenay Rivers, Forbes Landing, all good.

Sea Trout

Sport varies from day to day, but good in Sooke Harbor, Qualicum, Puntledge and Oyster Rivers.

Sea Bass

Good on calm nights and early mornings from Victoria Breakwater and off mouth of Victoria Harbor. Very light tackle, rod, halibut skin, white ribbon or minnow.

Steelhead

Waters still too high in West Coast rivers.

Fishing Regulations: Licence for season $10, or $1 per day up to ten days. Daily limit for trout, 15; salmon species, 10. No fish under eight inches to be taken from water.

Not Easily Roused — He was a furniture remover's man, and his memory, as he cheerfully admitted, was "very convenient." "No," he said to the debt collector, "I can't remember where Mr. Flit has taken his family and furniture." "Come, now," said the debt collector, "he hasn't been gone a week, and you drove the van." "Did I?" "You know you did." "Less than a week ago?" "Yes." "Funny how easily a fellow forgets." The collector offered him a ten-shilling note. "That ought to rouse your memory," he remarked. "It ought to," admitted the other, "but mine's no ordinary memory, and it takes a lot of rousing. Why, it cost a pound to put it to sleep."

Archie (son of devoreee)—Nurse?

Nurse—What is it, dear?

Archie—When I die will I go six months to one place and six months to the other?

Ease Pain, Headache in Few Minutes

For Quick Relief Say ASPIRIN—*When You Buy*

Now comes *amazingly quick* relief from headaches, rheumatism, neuritis, neuralgia . . . the *fastest safe relief, it is said, yet discovered.*

Those results are due to a scientific discovery by which an Aspirin Tablet begins to dissolve, or disintegrate, in the amazing space of two seconds after touching moisture. And hence to start "taking hold" of pain a few minutes after taking.

The illustration of the glass, here, tells the story. An Aspirin Tablet starts to disintegrate almost instantly you swallow it. *And thus is ready to go to work almost instantly.*

When you buy, though, be on guard against substitutes. To be sure you get ASPIRIN'S *quick relief*, be sure the name Bayer in the form of a cross is on every tablet of Aspirin.

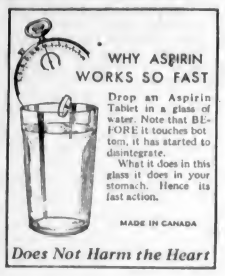

Does Not Harm the Heart

If You Love Flowers

Now is the time of year when you will be looking about you, evying your neighbor's superior blooms or boasting of your own success. At this season you will learn a good deal by a visit to our nursery and gardens, where the enthusiastic gardener will find hundreds of things to interest him. Or, if you want plants, you can order them at our stall in the northwest corner of the Public Market. A telephone call, by the way, will bring an expert gardener to your home, at the most reasonable cost, to handle any kind of garden work.

Rockhome Gardens Limited
Saanich Road (R.M.D. 3). Telephone Garden 0125
John Hutchison, F.R.H.S. — Norman Rant, F.R.H.S.
Garden Architects

BUILT LIKE BATTLESHIPS STYLED LIKE SPEEDPLANES

...priced sensationally low!

STUDEBAKER 4-DOOR SEDAN $1295 DELIVERED COMPLETELY EQUIPPED IN VICTORIA NOTHING MORE TO PAY

That's why thousands, who never could do so, are now enjoying Studebaker prestige and performance—and the startling new economy of Studebaker operation. Whatever your plans or price ideas about a new car, see and drive a new Studebaker first!

STUDEBAKERS ARE BUILT IN CANADA BY CANADIAN WORKMEN, AS ALL CANADIAN STUDEBAKERS HAVE BEEN FOR 23 YEARS

Illustrated, the Dictator 4-door Sedan, $1295 delivered

OFFICIAL TEST PROVES DICTATOR SENSATIONALLY ECONOMICAL

A well-known oil company made this economy test with a new Dictator. Average 23 miles to an Imperial gallon of gasoline. Picture at left shows test officials with one gallon glass container which was placed on floor of car and conveyed gasoline directly to the carburetor through a rubber hose.

CARRIES 14 UP HILL IN HIGH

This test was made on a snow-covered 45 per cent hillside in late February. All of these new 1934 Studebakers have tremendously powerful, economical engines.

Other Studebaker models delivered in Victoria for as little as

DICTATOR . . .	$1225
COMMANDER . .	1760
PRESIDENT . .	2175

JAMESON MOTORS, LTD.
Distributors for Studebaker on Vancouver Island
740 to 752 Broughton Street — Phone G 1161

Startling NEW STUDEBAKERS

Crippled Student Becomes Expert in Fish Propagation

War Veteran Develops His Hobby Into Aquaria of Natural Science, Specializing in Tropical Species and Watching Habits Closely

By GUY E. RHOADES
Canadian Press Staff Writer

TORONTO.—In the sun parlor of a house in Toronto's West End a crippled little man sits day after day, watching the behavior of fish. They are tropical fish he has raised himself and he has watched them for eight years. In his boyhood Bruce Carruthers caught fish, tadpoles and other inhabitants of ponds and lakes. He kept them and watched them, gaining a considerable knowledge of their habits.

When the Great War broke out he was nineteen and enthusiastic. He enlisted and went overseas with the first Canadian contingent.

CRIPPLED IN FRANCE

When the Germans advanced on St. Julien in April, 1915, a bullet whipped through Carruthers' spine and lodged under his heart, where it stayed for sixteen months. He has never walked since that day, nineteen years ago. He lay for months in an English hospital, where he was nursed by a tall, blonde English girl. She is now Mrs. Carruthers.

Time dragged on Carruthers' hands when he came back to Canada and he turned to the interest of his boyhood, fish. In the sun-parlor of his home now, small, brightly-colored fish swim in about forty tanks. Time on his hands has enabled him to became an expert fish breeder.

"It's a nice hobby for an invalid," he says. "My disability has handicapped me, but it has allowed me to watch my fish more closely than some other fanciers who work are able to do. I have probably seen more of their habits and learned more about them than lots of other men."

INTEREST IS GROWING

Interest in tropical fish, Carruthers says, is growing as they become more widely known. He has heard of instances in the United States in which people have taken tanks of fish rather than flowers to friends in hospitals, on the ground, the fish provide a lasting interest and do not die as flowers do.

"They have been a fine hobby for me," he says. "They have kept me occupied and prevented me from thinking too much of my troubles." He is a cheerful little man, but he becomes bitter at the mention of war.

RECOGNIZED AUTHORITY

Carruthers is recognized as one of the leading authorities on fish in Toronto, where, officials of the Toronto Aquarium Society estimate, about 1,500 persons raise fish, most of them as a hobby, but a few professionally.

Among the professionals is John Willis, who has a large tank of fish in the back yard of his home. Tropical fish must be kept in water at a high temperature, around 80 degrees. Willis overcame this difficulty by running steam pipes from his house under the tank. Bitter temperatures of last Winter kept him hustling stoking the fire, but he says he kept the water in the tank warm enough for the fish to live in even when the temperature dropped to 20 below zero.

BREEDING IS SCIENCE

Successful fish breeding is a science. Some tropical fish devour their young. Many fish mothers eat the eggs from which their young will hatch, but in numerous cases the males protect the eggs until they are hatched. Mating fish is difficult, too, at times. Thus a manual on the subject, describing the breeding habits of Paradise fish, which make nests by blowing bubbles, says the pairs mate "frequently after the death of several undesirable females."

Carruthers says he has always found fish less temperamental than their reputation would sometimes indicate. More temperamental is his dog, Buddy, a Boston bull. Buddy welcomes strangers with calisthenic ecstacy, but he becomes intensely jealous when they persist in watching the fish.

Out Skiing in May Near Ottawa

THE temperature in Ottawa, on May 2, was 82 in the shade; yet a few miles up in the Gatineau hills, almost within sight of Parliament Hill, they were having some excellent skiing, as these pictures testify. One of them shows Sigurd R. Lockeberg, chairman of the Technical Ski Board of the Ottawa Ski Club, on the celebrated Canyon trail near the club's Winter headquarters at Camp Fortune, enjoying an outing in fulfillment of an ambition to ski in eight successive months. The other picture shows a group of Ottawa skiers at Camp Fortune, over the preceding week-end.

Radio Programmes

Summary of Schedule of Victoria and Other Pacific Coast Stations

TODAY

10:15 a.m. — Abram Chasins, youthful composer-pianist, will play the Beethoven Waldstein Sonata in C Major, during his usual Sunday recital. KOL, KVI.

11 a.m.—Returning to the air for its seventh Summer season, the Columbia Symphony Orchestra, under Howard Barlow, will be heard weekly at this hour in a broadcast of symphonic works. KOL, KVI.

12 noon—Joseph Sampietro will direct musicians of the Portland Symphony Orchestra in a special Mother's Day concert over the Columbia network. A boys' choir and an eighty-voiced mixed choir will take part in this programme. KOL, KVI.

12:30 p.m.—A special matinee performance of Sir Arthur Sullivan's comic opera, "Trial by Jury," will be given on the anniversary of his birth by N.B.C. artists. KOMO.

1:30 p.m.—With Eugene LaBarre conducting, a fifty-five-piece band, composed of members of the late John Philip Sousa's band, will inaugurate a new series of Sunday recitals from New York. KOMO.

3 p.m.—Charles Previn will select talented members of his orchestra as soloists during the "Silken Strings" broadcast this afternoon. KOMO.

3:30 p.m.—Antics in a music store will give Joe Penner, the prominent duck salesman, an opportunity to display his versatility when he appears with Harriet Hilliard and Ozzie Nelson's Orchestra. KOMO.

4 p.m.—Further details on the future of the "Inka Dinka Doo Follies, James (Schnozzle) Durante, Director," will be heard when the famous comedian is presented with Dave Rubinoff and his orchestra from Hollywood. KOMO.

5:30 p.m.—In commemoration of Mother's Day, Fred Waring and his Pennsylvanians will offer a special choir arrangement of "My Rosary" during their broadcast over Columbia lines at this time. KOL, KVI.

6 p.m.—A selection of songs suggesting romance and romantic interludes, including "Masquerade," "Meet Me Tonight in Dreamland," and "Let's Fall in Love," will be offered by Victor Young and his orchestra at this time. KOMO.

6:30 p.m.—Jascha Heifetz, world-famous violinist, will make one of his rare microphone appearances, tonight, when he broadcasts as guest artist on the "Hall of Fame." The maestro will be accompanied by Arpad Sandor, pianist, and Nat Shilkret's Orchestra. KOMO.

6:30 p.m.—A radio preview of the latest Paramount picture, "Thirty-Day Princess," starring Sylvia Sidney and Cary Grant, will be presented on the "Forty-Five Minutes in Hollywood" programme. KSL.

7 p.m.—"Canadian Capers," the lively Canadian Radio Commission Sunday feature, will be heard from Montreal. CRCV.

7:30 p.m.—Mme. Ernestine Schumann-Heink, internationally beloved operatic and concert soprano, will inaugurate a new series of recitals over N.B.C. lines. KOMO.

8:15 p.m.—Lew Ayres, brilliant screen favorite, is a composer of note, and his latest creation, "Autumnal Equinox," will be played during the "Hollywood on the Air" broadcast. Others taking part in the programme include Ayres, Chick Chandler, Frank ("Bring-'em-Back-Alive") Buck and Gene Austin, radio crooner. KGO.

MONDAY

12:15 p.m.—The noted trio composed of William Kroll, violinist; Milton Prinz, 'cellist, and Frank Sheridan, pianist, will feature Ravel's "Trio in A" during the chamber music recital, under the auspices of the Library of Congress. KOL, KVI.

2:30 p.m.—Music of the "Old Follies" will be revived during the "Music by Gershwin" programme. KOMO.

5 p.m.—Rosa Ponselle, celebrated singer, will sing "My Hero," from the Straus operetta "The Chocolate Soldier," during her concert recital with Andre Kostelanetz and his orchestra, over Columbia lines. KOL, KVI.

6 p.m.—Richard Bonelli, popular Metropolitan Opera baritone, will sing "Fargo al Factotum," from the "Barber of Seville," during the "Contented Hour" from Chicago. KOMO.

6:30 p.m.—Helen Menken, widely-known radio actress, will headline a strong bill of players on the Big Show, from New York, when it is presented. Gertrude Nelsen and Erno Rapee's Orchestra will be heard as usual. KOL, KVI.

7:30 p.m.—Richard Crooks, high-tenor, is to sing several well-known operatic and concert numbers, during his "Voice of Firestone" programme with William Daly's Orchestra. KOMO.

Sunday's Programme

CFCT, Victoria, B.C. (1,450 kcys)
11:00 a.m.—Morning Service of Christ Church Cathedral.
9:30 p.m.—Gospel Sunshine Hour.
7:00 p.m.—Miniature Concert.
7:30 p.m.—Evening Service of Christ Church Cathedral.

CJOR, Vancouver, B.C. (600 kcys)
2:00 p.m.—Musical Programme.
2:15 p.m.—Foursquare Gospel Service.
4:15 p.m.—Musical Programme.
4:30 p.m.—Marion Downes, pianist.
4:45 p.m.—Musical Programme.
5:15 p.m.—British-Israeli Programme.
9:00 p.m.—Studio Programme.
7:00 p.m.—News Varieties.
8:30 p.m.—Kelly Piano Programme.
7:15 p.m.—Musical Programme.
7:30 p.m.—Christ Church Cathedral.

CKWX, Vancouver, B.C. (1,010 kcys)
7:00 a.m.—Recordings.
11:00 a.m.—Metropolitan Tabernacle.
12:30 p.m.—Recordings.
7:00 p.m.—Familiar Melodies Programme.
7:30 p.m.—Concert Trio.
9:00 p.m.—Twilight Reveries.
9:30 p.m.—Green Programme.
9:00 p.m.—Home Hour of Music.
10:00 p.m.—Safety Specialists.
11:00 p.m.—Studio Programme.

CRCV, Vancouver, B.C. (1,100 kcys)
9:30 p.m.—Symphonic Extracts.
5:55 p.m.—Canadian Press News.
8:00 p.m.—Within the Abbey.
7:00 p.m.—Canadian Capers.
7:30 p.m.—Canadian Press News; Weather Forecast.
7:38 p.m.—Atlantic Nocturne.
8:00 p.m.—Twilight Reveries.
8:30 p.m.—Moberley School Boys' Choir, With Deen Coleman.
9:00 p.m.—Home Hour of Music.
10:00 p.m.—Dr. Lyle Telford.
10:30 p.m.—News.

CKMO, Vancouver, B.C. (1,410 kcys)
9:30 a.m.—Records.
9:00 a.m.—Spencer's Programme.
9:00 p.m.—British Recordings.

CRC NETWORK
5:55 p.m.—Canadian Press News (B.C. Network).
8:00 p.m.—Within the Abbey; orchestra and chorus, direction J. J. Gaunier, Montreal.
7:00 p.m.—Canadian Capers: Lyric Trio, orchestra, direction Allan McIver.
7:30 p.m.—News and Weather Forecast.
7:38 p.m.—Atlantic Nocturne: organ, from Halifax.
9:30 p.m.—Moberley School Boys' Choir, With Dwan Coleman, U.B.C., from Vancouver.

NBC-KGO NETWORK
KHQ-KGW-KFI-KGO-KOMO-KJR
9:00 a.m.—Major Bowes' Capitol Family.
6:15 a.m.—Gordon String Quartette.
9:30 a.m.—Radio City Concert: orchestra, direction Erno Rapee, and soloists.
9:00 a.m.—Broadcast of Passion Play, from Oberammergau, Germany (tentative).
9:30 a.m.—Sunday Forum: Dr. R. W. Bockmen; male chorus, direction Keith McLeod.
10:00 a.m.—South Sea Islanders.
10:30 a.m.—Concert Artists.
11:00 a.m.—Sax-o-Tunes, Mickey Gillette.
11:30 a.m.—Special Mother's Day Programme: Mrs. James Roosevelt, speaker.
12:00 noon—Sousa Band, direction Eugene LaBarre.
12:15 p.m.—Lilian Buckman, concert singer
12:30 p.m.—Comic Opera.
1:00 p.m.—National Vespers: Dr. H. Emerson Poedick; male quartette, direction K. McLeod.
1:30 p.m.—Band Concert.
2:00 p.m.—Catholic Hour.
2:30 p.m.—Singable Songs, orchestra, direction J. Hornik.
2:45 p.m.—Pages from the Book of Life: Alton Phillips, reader; Anne Oleander, contralto; instrumental trio.
3:00 p.m.—Silken Strings: Charles Previn's Orchestra, and guest stars.
3:30 p.m.—Bakers' Broadcast: Joe Penner, comedian; Ozzie Nelson's Orchestra, and Harriet Hilliard, vocalist.
4:00 p.m.—Jimmie Durante, comedian; Rubinoff's Orchestra.
5:00 p.m.—Manhattan Merry-Go-Round: Temara, Russian blues singer; male trio; David Percy, baritone; Phil Lewis' Orchestra.
5:30 p.m.—Album of Familiar Music: Frank Munn, tenor; Virginia Rea, soprano; piano duo: Bertrand Hirsch, violin; Gustave Haenschen's Orchestra.
9:00 p.m.—Chevrolet Programme: orchestra, direction Victor Young.
8:30 p.m.—Hall of Fame: orchestra, direction Nat. Shilkret; Joscha Heifetz, violinist, guest star.
7:00 p.m.—Wendell Hall, red-headed music-maker.
7:15 p.m.—Walter Winchell, news and gossip.
7:30 p.m.—Josef Hornik, orchestra (KGO)
7:30 p.m.—Ben Pollack's Casino de Paree Orchestra.
9:00 p.m.—Adventures in Health, with Dr. Bundesen.
9:15 p.m.—Hollywood on the Air.
9:00 p.m.—Seymour Simon's Orchestra.
9:30 p.m.—Reader's Guide, J. H. Jackson
10:00 p.m.—News Flashes, Sam Hayes.
10:15 p.m.—Paul Carson, organist.
11:00 p.m.—News Service.
11:06 p.m.—Hal Fredians, orchestra, direction Clyde Doerr.

CBS-DON LEE NETWORK
KVI-KFRC-KOIN-KSL-KOL
9:00 a.m.—Church of the Air.
9:30 a.m.—Complinsky Trio, Instrumentalists.
10:00 a.m.—Edith Murray, songs.
10:15 a.m.—Piano Pointers, Abrem Chasins
10:30 a.m.—Lazy Dan, the Minstrel Man.
11:00 a.m.—Symphonic Hour, direction Howard Barlow.
12:00 noon—Special Mother's Day Concert.
1:00 p.m.—Chicago Knights.
1:30 p.m.—The Islanders, instrumental (Don Lee).
2:00 p.m.—Rabbi Magnin, world topics (Don Lee).
2:15 p.m.—Tunes You Like to Hear (Don Lee).
2:30 p.m.—Smilin' Ed McConnell, songs.
2:45 p.m.—Poets' Gold, David Ross.
3:00 p.m.—Hampton Institute Choir.
3:30 p.m.—Nick Lucas, crooning troubadour.
3:45 p.m.—Organ and Harp Recital.
4:00 p.m.—Freddie Rich Entertains.
4:30 p.m.—California Melodies, Ray Paige's Orchestra.
5:00 p.m.—Clarence Wheeler's Orchestra.
5:30 p.m.—Fred Waring and His Pennsylvanians: Lane Sisters and Babs Ryan, vocalists.
6:00 p.m.—Wayne King's Orchestra.
6:30 p.m.—Forty-Five Minutes in Hollywood.
9:30 p.m.—Jean Ellington, songs (Don Lee).
6:45 p.m.—Salon Moderne (Don Lee).
7:15 p.m.—Little Jack Little's Orchestra.
7:30 p.m.—The Merrymakers (Don Lee).
7:45 p.m.—Johnny Johnson's Orchestra.
8:00 p.m.—Red Nichol's Orchestra.
9:30 p.m.—Henry Busse and Orchestra.
9:00 p.m.—Carol Dickerson's Band.
9:30 p.m.—Jack Russell's Orchestra.
10:00 p.m.—Gus Arnheim's Orchestra (Don Lee).
11:00 p.m.—Midnight Moods, organ (Don Lee).

Monday's Programme

CFCT, Victoria, B.C. (1,450 kcys)
8:00 a.m.—Top o' the Morning
8:15 a.m.—Timely Topics, Dr. Davies.
8:30 a.m.—Tempus Fugit.
9:00 a.m.—Morning Moods.
10:00 a.m.—Rudy Vallee's Orchestra.
10:15 a.m.—Art Parey at the Piano.
10:30 a.m.—Music in the Air.
11:00 a.m.—Joseph Rose, Your Eyes.
11:05 a.m.—Musical Alphabet.
11:30 a.m.—Concert Album.
12:00 noon—Melodie Moderne
12:15 p.m.—The World Book Man: "Which Metal Was Most Widely Used by Ancient Man?"
12:30 p.m.—Ten Tuneful Minutes.
5:30 p.m.—Birthday Party.
8:30 p.m.—Cliff Prescott in Recital.
6:45 p.m.—Mother's Day Programme.
7:00 p.m.—Organ Melodies.
7:15 p.m.—"New Telescope Mirrors," W. E. Harper.
7:30 p.m.—Andy McNaughton's Piano Ramblings.
7:45 p.m.—Prof. Robert M. Mobius.
8:00 p.m.—Colonist News Flashes.

CJOR, Vancouver, B.C. (600 kcys)
8:20 p.m.—Programme.
8:40 p.m.—Stock Quotations.
6:45 p.m.—News Varieties.
7:00 p.m.—Melodies of Yesterday.
7:15 p.m.—Voice of Progress.
7:30 p.m.—Laddie Watkin, vocal.
7:45 p.m.—Cardo Smalley, the Porter Violinist.
8:00 p.m.—Jewish Opera Co. (tentative).
8:30 p.m.—Sports.
10:30 p.m.—Dance Music.

CKWX, Vancouver, B.C. (1,010 kcys)
8:00 p.m.—Boy and Girl Radio Club.
8:30 p.m.—Recordings.
9:00 p.m.—Studio Programme.
6:15 p.m.—Famous Players.
6:35 p.m.—Market Service.
6:30 p.m.—Studio Programme.
6:45 p.m.—Happy Family.
7:00 p.m.—Financial Review.
7:19 p.m.—Trades and Labor Council.

CRCV, Vancouver, B.C. (1,100 kcys)
9:30 p.m.—Variety Programme.
5:55 p.m.—Canadian Press News.
6:00 p.m.—Melody Lane.
7:00 p.m.—Masters of Music.
7:30 p.m.—Canadian Press News; Weather Forecast.
7:39 p.m.—Jack Denny and His Orchestra
8:15 p.m.—News.
8:20 p.m.—Moonlight on the River.
6:00 p.m.—The Four Porters.
9:30 p.m.—Cecil Reid, tenor.
6:45 p.m.—Bill Ladner, piano musings.
10:00 p.m.—Vancouver Theatre of the Air.

CKMO, Vancouver, B.C. (1,410 kcys)
4:30 p.m.—Popular Recordings.
6:00 p.m.—British Recordings.
7:30 p.m.—Ethel Howell, piano.
7:45 p.m.—Island Fantasy.
8:00 p.m.—Trionona Orchestra.
8:30 p.m.—B.C. Teachers' Programme.

CRC NETWORK
9:55 p.m.—Canadian Press News (B.C. Network).
8:00 p.m.—Melody Lane Orchestra and Choir, direction Percy Faith, from Toronto.
7:00 p.m.—Masters of Music: dramatic programme, direction R. Ceplan; music by Rubin Kraner.
7:30 p.m.—News and Weather Forecast.
7:38 p.m.—Jack Denny's Orchestra, from NBC.
8:30 p.m.—Moonlight on the River: Jack Dale, tenor, with Al Smith, pianist, from Regina.

NBC-KGO NETWORK
KHQ-KGW-KFI-KGO-KOMO-KJR
6:00 a.m.—Xavier Cugat's Orchestra.
9:30 a.m.—Organ Concert, Paul Carson.
9:55 a.m.—News Service.
10:00 a.m.—New World, educational programme.
10:30 a.m.—Woman's Magazine of the Air
11:30 a.m.—Organ Concert.
11:30 a.m.—California Federation of Women's Clubs.
12:00 noon—Betty and Bob, dramatic sketch.
12:15 p.m.—Western Farm and Home Hour.
1:00 p.m.—Your Health, guest speaker.
1:15 p.m.—Soloist.
1:30 p.m.—Ma Perkins, dramatic sketch.
1:45 p.m.—Bunkhouse Songs: Margaret West's Rafter 8 Riders.
2:00 p.m.—Al Pearce Gang, variety programme.
3:00 p.m.—Horseesense Philosophy.
3:15 p.m.—Oriental Gardens' Orchestra.
3:30 p.m.—Music by Gershwin.
3:45 p.m.—Concert Petite, direction Josef Hornik.
4:00 p.m.—Yeast Foamers: Jan Gerber's Orchestra; Olga Vernon, vocalist.
4:30 p.m.—Piano Pals: Edna Fischer, Sol Lief.
4:45 p.m.—Little Orphan Annie.
5:00 p.m.—Arion Trio, Instrumentalists.
5:00 p.m.—Sinclair Minstrels (KFI).
5:30 p.m.—Ship of Joy: Capt. Dobbsie; orchestra, direction Meredith Willson; guest stars.
6:00 p.m.—Contented Programme: Gene Arnold: Lullaby Lady; orchestra, direction Morgan L. Eastman.
6:30 p.m.—Tastee Tasse Revue: Tissie Lish, comedian; Gus Arnheim's Orchestra.
7:00 p.m.—Amos 'n' Andy
7:15 p.m.—Gene and Glenn, comedy sketch.
7:30 p.m.—Lawrence Tibbet, baritone, and Richard Crooks, tenor, alternating; William Daly's Orchestra; H. Firestone, Jr.
8:00 p.m.—Shell Show: Rush Hughes, M.C.; guest artists; Yahbut, Cheerily, comedians; Harmony Aces, male trio; George Stoll's Orchestra.
9:00 p.m.—In Old Brazil, direction Ned Tollinger.
9:15 p.m.—Clyde Lucas' Terrace Garden Orchestra.
9:30 p.m.—Waltz Time: Ben Klassen, tenor; Meredith Willson's Orchestra.
10:00 p.m.—News Flashes, Sam Hayes.
10:15 p.m.—Tom Coakley's Orchestra.
10:55 p.m.—News Service.
11:00 p.m.—Organ Concert (KGO).
11:00 p.m.—Ted Fiorito's Orchestra.
11:30 p.m.—Vic Meyer's Orchestra.

CBS-DON LEE NETWORK
KVI-KFRC-KOIN-KSL-KOL
9:00 a.m.—George Hall's Orchestre.
9:30 a.m.—Mischa Raginsky's Edison Ensemble.
10:00 a.m.—Just Plain Bill, dramatic sketch
10:15 a.m.—Romance of Helen Trent, drama.
10:30 a.m.—Poetic Strings.
11:00 a.m.—Oahu Serenaders, Hawaiian Music.
11:15 a.m.—Rhythm Kings.
11:30 a.m.—U.S. Marine Band.
12:00 noon—Bill Hussing, songs.
12:15 p.m.—Library of Congress Musicale.
1:00 p.m.—Dictators.
1:15 p.m.—Between the Bookends, Ted Malone.
1:30 p.m.—Tom Baker, Eddie Copeland's Orchestra.
1:45 p.m.—Bob Nolan and Norm Shorr.
2:00 p.m.—Happy Go Lucky Hour (Don Lee).
2:00 p.m.—Feminine Fancies (Don Lee).
2:30 p.m.—Sweet Music (Don Lee).
3:45 p.m.—And the Crowd Roars.
4:00 p.m.—Melodies Organesque (Don Lee)
4:00 p.m.—Mary Eastman, soprano; Evan Evans, baritone.
4:15 p.m.—Songs at Eventide.
4:30 p.m.—Bing Crosby and Jimmy Grier's Orchestra.
5:00 p.m.—Andre Kostelanetz Presents Rosa Ponselle, soprano; his orchestra and chorus.
5:00 p.m.—The Old Music Master (Don Lee).
5:45 p.m.—Zero Hour, drama (Don Lee).
6:00 p.m.—Wayne King's Orchestra.
6:30 p.m.—Musical Album.
7:00 p.m.—Fats Waller, negro entertainer
7:15 p.m.—Minute Melodies (Don Lee).
7:30 p.m.—Charlie Davis' Orchestra.
7:30 p.m.—Rocket Military Band, direction F. Stark (Don Lee).
7:45 p.m.—Enoch Light's Orchestra
8:00 p.m.—Blue Monday Jamboree, variety (Don Lee).
8:00 p.m.—Leon Belasco's Orchestra.
8:30 p.m.—Claude Hopkins' Orchestra.
9:00 p.m.—Jack Russell's Orchestra.
9:30 p.m.—Gene and Charlie.
9:45 p.m.—Earl Hoffman's Orchestra
10:00 p.m.—Bill Fleck's Bowery Orchestra (Don Lee).
10:30 p.m.—The Mummers Present (Don Lee).
11:00 p.m.—The Islenders (Don Lee).
11:30 p.m.—Bill Fleck's Bowery Orchestra (Don Lee).

CITY COUNCIL MEETS MONDAY

"Navy Week," Health Matters and Firemen's Wages Are on Agenda

Several matters of debatable importance will come up for discussion at the Monday night meeting of the City Council. Among the business expected to arouse debate is a motion from Alderman Dr. J. D. Hunter, chairman of the health committee, in respect to the sewerage problem in the north end.

Dr. Hunter and the medical health officer, Dr. Richard Felton, have made a thorough survey of the situation, and as a result, Alderman Hunter will introduce the following motion on Monday night: "That this council bring to the attention of the Provincial Health Department the unsatisfactory state of affairs existing in the adjoining Municipality of Saanich as regards the disposal or non-disposal of sewage, particularly in the vicinity of the boundary line between the above-named municipality and the City of Victoria."

Acting Mayor Percy R. Brown's proposal to hold a "Navy Week" here from July 30 to August 4, is expected to create considerable interest.

The city firemen's renewed request for a board of conciliation also is slated to come up for discussion.

Good Complexions

Health Service of the Canadian Medical Association and the Life Insurance Companies in Canada

To say that beauty is only skin deep is not true, because beauty comes from within and the skin cannot be healthier than the body it covers. The healthy skin is a beautiful skin. The fair, clear complexion which everyone admires and which may try to imitate reflects a healthy body. Faulty habits of living lead to the loss of health which the skin reveals in pallor, flabbiness, blotches, pimples or other such blemishes.

The skin is made up of two layers—the outer, a covering or protection, and the inner, or true skin, containing the glands, blood vessels and nerves. The healthy skin is slightly moist, soft and pliable. A dry or oily skin is an indication that the glands are not functioning properly. There are two sets of glands in the skin, one for perspiration and the other for oil. If these glands are over-active, the skin is moist and oily; if they are under-active, the skin is too dry.

There is only one proper way to treat an abnormal skin condition, and that is by correcting the underlying cause. Local applications will not make a healthy skin for the person who fails to secure sufficient rest or to eat a proper diet. All parts of the body are nourished by the blood stream. There is no food for the skin, either external or internal, any more than there is food for the brain. Eat a proper diet, and the skin, along with all the parts of the body, will receive all the food it requires.

The skin must be kept clean. There is a quaint idea that soap and water are not good for the complexion, and that grease, in the comparatively expensive form of a facial cream, should be used. The fact that men, as a group, have better complexions than women seem sufficient evidence to indicate the daily lathering of the face with soap and water is rather to be recommended than avoided.

Regular bathing is enjoyed by most people. It is desirable because it overcomes body odors, gives a sense of well-being, and keeps the skin clean. The daily bath is not essential to health; it is rather a desirable privilege.

We would advise those who have good complexions to remember that continued attention to the general health will preserve their healthy skins. Those who have not good complexions are reminded that the skin cannot be healthier than the body within, and, in this connection, they should think of their habits of living.

At an up-country school, after a lesson on the Orange Free State, the teacher asked a lad, "How is it possible to cultivate all the dry tracts in the northwest?"

"By irritating the Orange River," was the reply.

Arrange Revue To Raise Funds For City Rooms

The "Good Companions" concert party, who will be seen in a fine variety show, in the Chamber of Commerce, on Friday, May 18, at 8 p.m., are a number of outstanding local artists who have associated as a troupe to produce first-class programmes. They are giving their services to assist in raising funds for the upkeep of the Citizens' Recreation Rooms.

Those taking part in the programme will include D. R. Park, baritone; Hunt and Taylor, colored comedians; E. H. Crockford, magician; Frank White and his piano accordion; Miss Jessie Pollock, Highland dances; Douglas Flintoff, showing motion pictures of interest, and Leonard and Zoe, Spanish specialty dancers. Harry Short is stage manager and director.

HAMBONE'S MEDITATIONS

By J. P. Alley

(Copyright, 1933, by The Bell Syndicate, Inc.)

Little Bedtime Stories

Billy Mink Makes a Discovery

By THORNTON W. BURGESS

When Billy Mink slipped through the hole under the floor of the shed at the back of the farmer's house, his one thought was to find a comfortable place for a nap. He found it without any trouble. You know Billy is not fussy, and he can curl up and sleep almost anywhere. He had stuffed himself so with that fish he had found just outside of the hole that he felt too lazy to explore. So he picked out the first comfortable place he came to and there curled up for a nap.

When Billy awoke he couldn't at first remember where he was. Then he recalled the fish and how he had slipped in under the shed floor.

"Now I am here, I may as well find out all about the place," Billy thought, and got to his feet. He yawned and stretched and then began to run around underneath the floor of the shed, using his nose as he always does. In no time at all a familiar scent tickled his nose. "Ah, ha!" exclaimed Billy Mink. "So this is where those rats came when they left the big barn! I'm not hungry, but I certainly would enjoy a good hunt. I haven't hunted anything bigger than a mouse for ever so long."

Away Billy raced with his nose to the ground, following the scent of a rat. It didn't take him long to find a nest under the shed floor. But there was no one in that nest. The rat smell was very strong, and Billy knew that rats had been there only a short time before. The fact is the rats who owned that nest had discovered Billy Mink and had promptly moved into the house. Billy eagerly followed the trail. It led him to the hole which led in between the walls of the house. Without hesitating a second, Billy popped through, following the scent. It was a queer place. He had never been in such a place before. But Billy knew that where a rat could go, he could go, and so he followed, climbing up between the walls of the house until at last he reached the attic.

It Led Him to the Hole Which Led in Between the Walls of the House.

He could hear the scampering of many feet, and he could hear the squeaks of fright, so he knew that the rats knew that he was there. Once in the attic Billy found the rat scent everywhere. It was useless to try to follow with his nose because the rats had crossed and recrossed each other's paths so often that the trail was all mixed up.

But if Billy couldn't trust to his nose, he could trust to his ears. The sound of scampering feet and the frightened squeaks told him where the rats were. His eyes blazed with the eager light of the hunter, and without even a glance at all the queer things in the attic, things such he had never seen before, Billy kept on after those rats.

Next Story—The Farmer Sees a Strange Sight

Unless You Sow YOU CANNOT REAP

THE seeds of thrift produce a harvest of Comfort and Independence, if sown in time. In order that you may reap the harvest in later years which will see you through the Winter of Age, sow in the Springtime of Life. A Manufacturers Life policy is a fertile field for sowing. A small part of your income is the *seed*. Safety, comfort and independence will be the *harvest* you will reap in later years.

THE MANUFACTURERS LIFE INSURANCE COMPANY
HEAD OFFICE ESTABLISHED 1887 TORONTO, CANADA

Branch Office: Pemberton Bldg., Victoria, B.C.
Geo. C. Young, C.L.U., District Manager

Excursions

SUNDAY, May 13

SOOKE

Whiffen Spit - Woodside Farm
The Bluff - Belvedere Hotel

All these resorts may be reached via the Excursion Coach, which will run along the Sooke Highway to Whiffen Spit.

Coaches leave Depot at 10:00 a.m.
Leave Whiffen Spit at 6:00 p.m.
RETURN FARE **75c** Children, 50¢

Cordova Bay - Mt. Douglas Park

Coaches leave depot at 10:00 a.m. and leave Cordova Bay at 6:30 p.m. Leave Mt. Douglas Park at 6:40 p.m.
RETURN FARE **40c** Children, 20¢

Empire Day Excursion to Nanaimo

Gala Day—Horse Racing—Steeplechasing—Equestrian Show

Coaches leave Victoria, 9:15 A.M.
Leave Nanaimo, 8:30 P.M.
MAY 24
RETURN FARE $2.00
CHILDREN HALF-FARE

LAND AND WATER EXCURSION THROUGH THE GULF ISLANDS

Wednesday, May 16

By motor coach to Swartz Bay—then a six-hour cruise on Ms. Cy Peck through the Gulf Islands to Bedwell Harbor, where a two-hour stop will be made for lunch. Stops will be made at Saturna Island and Port Washington. Lunch may be obtained at any of the stops, or passengers may bring their own.

Coaches leave Depot at 9:00 A.M.
RETURN FARE $1.75 Children $1.00

VANCOUVER ISLAND COACH LINES, LTD.

E 1177 Depot: Broughton Street at Broad E 1178

MARINE, RAIL and AIR

President Jefferson Sailed Outbound For Far East Last Night

Ruth Alexander Away for California—President Grant Here Tuesday—Gracia Due Today—Gulf Islands Excursion on Wednesday

Delayed by strike conditions at Seattle, it was nearly 8 o'clock last evening when the American Mail Line Ss. President Jefferson, Captain A. O. Lustie, commander, arrived alongside Rithet Piers. The liner had a fair list of travelers aboard, a number of whom were United States naval officers going to Manila for a round of duty. The liner embarked several passengers, took on mails and light cargo here, before clearing for Yokohama shortly before 10 o'clock.

Among the prominent passengers aboard the Jefferson were Lieutenant-Commander T. G. W. Settle, who made a stratosphere flight last year, and who is going to Manila, accompanied by Mrs. Settle and son, Thomas; Lieutenant and Mrs. J. G. Cross, Miss Elizabeth Cross, Lieutenant and Mrs. A. J. Couble and Miss Judith Couble, Lieutenant and Mrs. E. S. L. Goodwin, Lieutenant and Mrs. W. S. Mayer and Lieutenant and Mrs. D. C. Varian and Miss Alice Varian.

Other travelers include a party of teachers, going to Manila. They are Miss Flore Carbonell, A. E. Feingold, Mr. and Mrs. S. King, Reese A. Oliver, Mr. and Mrs. Russel F. Taylor and Miss Mary Agnes Taylor. Also aboard were Dr. Dietrich Husemann, Mrs. J. W. Morrow, going to Shanghai; Mrs. Ines Brant, of Tacoma, going to Yokohama; Miss M. E. de Bruyn, London, bound for Hongkong; Miss Frances and Louis Josephson, New York, en route to Yokohama.

With a large number of Northwestern travelers for California points aboard, the Pacific Steamship Lines Ss. Ruth Alexander sailed from Rithet Piers at midnight, yesterday. The liner arrived alongside the local docks at 10 o'clock and embarked a number of Island and Mainland travelers going South.

Boarding the Ruth Alexander here, were Miss Margaret O'Neill, Miss Agnes Grant, Miss Nellie Cannon, Lieutenant-Commander and Mrs. H. N. Lay, Mrs. A. L. Clegg, Miss Bernice Clegg, Miss N. K. Wiles, J. W. Green, Miss Lola de Castro, Miss Henrietta Gloff, Mr. and Mrs. W. U. Wilkerson, Mr. and Mrs. J. A. Heal, Philip Heal, Mr. and Mrs. A. A. Pase, Miss Marion Pass, Mrs. M. Lee, D. J. McBrady and Mr. and Mrs. T. T. Gibson.

Inbound from California ports the Pacific Steamship Lines Ss. Emma Alexander is due to reach Victoria at 10 o'clock tomorrow evening. The liner has passengers and cargo for the port. She will proceed to Seattle at midnight.

IXION INBOUND

From China and Japan ports, the Blue Funnel Line Ss. Ixion is due here some time tomorrow. The Ixion has passengers and general cargo for Victoria. Completing here, the liner will continue to Seattle.

Passing up Victoria yesterday morning, the Donaldson freighter Gracia, after discharging her cargo at Vancouver, will return here this morning, according to A. E. Shanks, of Rithet Consolidated, agents for the ship. Besides citrus fruit and bananas from the South, the Gracia has about 150 tons of general cargo from the United Kingdom for discharge here.

On Wednesday next, the second combined land and water trip of the season to be sponsored by the Vancouver Island Coach lines and the Gulf Islands Ferry will be to Bedwell Harbor. The cruise will be made through the Gulf Islands aboard the motorship Cy Peck, and stops will be made at Saturna Island and Port Washington. Meals may be obtained at the different stopping places, or passengers can provide their own.

From the Philippine Islands, by way of China and Japan ports, the American Mail Line Ss. President Grant will arrive here some time on Tuesday.

Parma and Ponape Racing Around the Horn

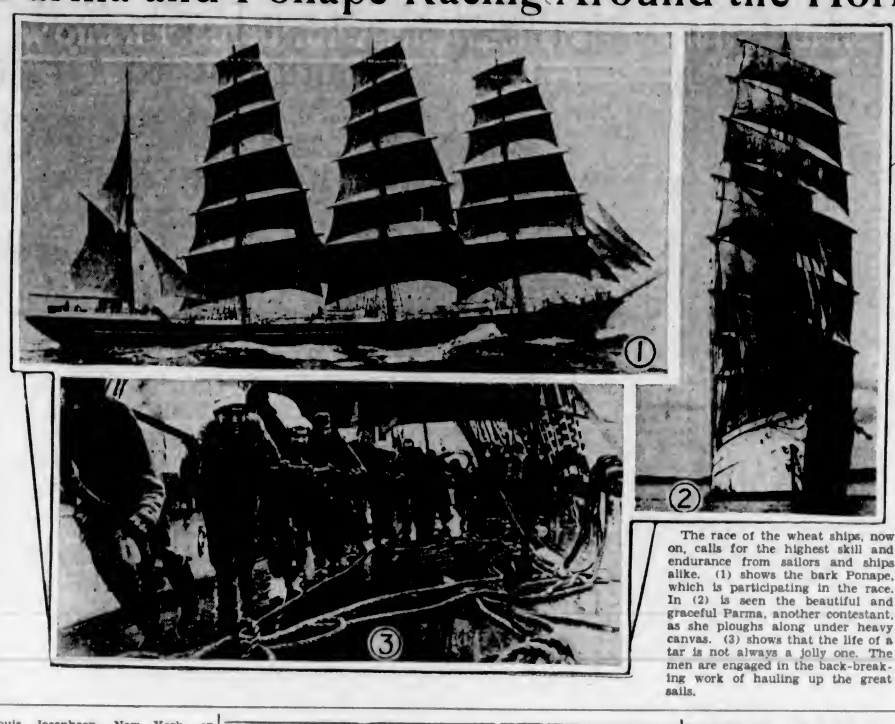

The race of the wheat ships, now on, calls for the highest skill and endurance from sailors and ships alike. (1) shows the bark Ponape, which is participating in the race. In (2) is seen the beautiful and graceful Parma, another contestant, as she ploughs along under heavy canvas. (3) shows that the life of a tar is not always a jolly one. The men are engaged in the back-breaking work of hauling up the great sails.

U.S. Naval Plane Carrier to Visit Victoria, June 4

THE U.S.S. San Francisco, equipped as an airplane carrier, will visit this port from June 4 to 9, Acting Mayor Percy R. Brown was advised in a letter from the Department of National Defence. While here plane flights will be made around Victoria, but no photography will be permitted. It Acting Mayor Brown's proposal for a "Navy Week" is endorsed Monday night by the council, an invitation will be extended to the ship to return here during that week.

TIDE LEFT SHIP ON TOP OF REEF

False Keel of Salvage Princess Believed Damaged but Craft Not Taking Water

PRINCE RUPERT, May 12 (CP).—The towboats Jedway and Pachena were prepared to assist tonight in refloating the Armour Salvage Company's power tug Salvage Princess, which stranded Thursday night on a reef in Granville Channel, entrance to Union Pass, at the peak of a twenty-one-foot tide.

The two vessels were expected to pull the Salvage Princess off the reef at the peak of a twenty-one-foot tide scheduled for tonight.

Located about three-quarters of a mile north of the ship passage, the reef on which the ship struck is long and flat, considerable distance from shore. The visibility was poor at the time owing to rain.

As the tide dropped, the vessel was left high and dry with a slight list. The false keel was believed to have been damaged, but the vessel was not holed.

BALLOONIST ON WAY TO CHINA

Lieut.-Commander Settle Requested Foreign Service —Destination Unknown

On his way to China, where he will be stationed for the next three years at least, Lieutenant-Commander T. G. W. Settle, U.S.N., was a passenger aboard the Ss. President Jefferson, sailing from Victoria last night for Orient ports.

"I am being transferred to foreign duty at my own request," he stated, "and imagine China will be an interesting place during the next few years." He was not aware of where he would be stationed, he said, or what he would be engaged on, as yet. Apparently sailing under wraps, his instructions will be radioed to the liner while on the way to Yokohama.

MUCH ANXIETY

Mrs. Settle was also pleased over the prospect of a sojourn in the Orient. "Stratosphere balloon work is thrilling, but there is a lot of anxiety connected with it for me. I don't believe it is much more dangerous than some other things, but the wide publicity it gets makes it seem so."

Lieutenant-Commander Settle, who made his balloon ascension last Fall in company with Major Chester L. Fordney, United States Marine Corps, reaching a height of 61,237 feet, or a little more than eleven miles and a half, has been stationed at Akron, Ohio, for the past three years, during the construction of the dirigibles Akron and the Macon.

Ocean and Coastwise Movements

Weather Report

ESTEVAN—Clear; northwest, light; 30.16; 58, smooth.
PACHENA — Clear; northwest, light; 30.14; 62; smooth.
CARMANAH—Clear, calm; 30.06, smooth.
CAPE BEALE — Clear; calm; 30.23; smooth.

Wireless Report

(Estevan, 8 p.m., unless otherwise stated)
ONTARIOLITE—Bound Vancouver, 264 miles from Vancouver.
ROCHELLE—Bound Victoria from San Francisco, 435 miles from Victoria.
NORDFERRER — Bound Vancouver, 90 miles southeast of Estevan.
IXION—Bound Victoria, 440 miles from Victoria.
PRINCESS MAQUINNA—At Green Cove, 4 p.m., northbound.

Shipping Calendar

TO ARRIVE

HEIAN MARU (Vancouver)—Japan ports, May 14.
IXION—China and Japan, May 14
EMMA ALEXANDER — California, May 14.
PRESIDENT GRANT—Philippines, China and Japan, May 15.
AORANGI—Australia, New Zealand, Fiji and Hawaii, May 17.
DOROTHY ALEXANDER — California, May 17.
LOCHGOIL—United Kingdom, May 18.
SANTA ELENA—New York and way ports, May 19.
RUTH ALEXANDER — California, May 21
PACIFIC TRADER — United Kingdom, May 22.
EMPRESS OF CANADA — Philippines, China, Japan and Hawaii, May 23.
EMMA ALEXANDER — California, May 24.
SANTA ELENA—California, May 25.
DOROTHY ALEXANDER — California, May 28.
PRESIDENT McKINLEY — Philippines, China and Japan, May 29.
MODAVIA—United Kingdom, May 31.
RUTH ALEXANDER — California, May 31.

TO DEPART

PRESIDENT JEFFERSON—Japan, China and Philippines, May 12.
RUTH ALEXANDER — California, May 12.
SANTA ROSA—New York and way ports, May 13
EMMA ALEXANDER — California, May 16.
EMPRESS OF ASIA—Japan, China and Philippines, May 19
DOROTHY ALEXANDER — California, May 19
SANTA ELENA—California, May 20.
RUTH ALEXANDER —California, May 23.
AORANGI—Hawaii, Fiji, New Zealand and Australia, May 23
HEIAN MARU (Vancouver)—Japan ports, May 25.
EMMA ALEXANDER — California, May 26
PRESIDENT GRANT—Japan, China and Philippines, May 26
SANTA ELENA—New York and way ports, May 27.
DOROTHY ALEXANDER — California, May 30.

Coasting Craft

VICTORIA-VANCOUVER — Ss. Princess Alice or Ss. Princess Charlotte will leave Victoria at 2:15 p.m. daily for Vancouver, and at 4:30 p.m. daily for Seattle. Ss. Princess Alice or Ss. Princess Charlotte will leave Vancouver daily for Victoria at 10:30 a.m., arriving at Victoria at 2:30 p.m. Princess Elizabeth or Princess Joan arrives Victoria daily at 1 a.m.; leaves Victoria daily at midnight for Vancouver.

VICTORIA-SEATTLE—Ss. Princess Alice or Ss. Princess Charlotte arrives Victoria daily, from Seattle at 1:30 p.m. Princess Alice or Princess Charlotte leaves Victoria daily for Seattle at 4:30 p.m. Ss. Iroquois arrives Victoria daily at 8:35 a.m.

NANAIMO-VANCOUVER — Ss. Princess Elaine will leave Nanaimo daily, except Sunday, at 7 a.m. and 2:15 p.m.; leaves Vancouver daily, except Sunday, for Nanaimo at 10 a.m. and 5:45 p.m. Princess Elaine makes extra sailing from Nanaimo, Saturdays only, at 9:15 p.m. On Sundays only, Princess Elaine leaves Nanaimo at 5:45 p.m., and leaves Vancouver at 10 a.m. and 8:45 p.m.

VANCOUVER-NORTHERN BRITISH COLUMBIA — Ss. Princess Adelaida leaves Vancouver every Wednesday, at 8 p.m., for Prince Rupert. Ss. Prince George or Ss. Prince Rupert leaves Vancouver every Monday night, at 9 o'clock, for Northern British Columbia points. Ss. Catala leaves Vancouver every Friday evening, at 8 o'clock, for Stewart. Ss. Cardena leaves Vancouver every Tuesday, for Prince Rupert, at 8 p.m.

VANCOUVER-QUEEN CHARLOTTE ISLANDS—P[illegible]ince John will leave Vancouver at 4 o'clock, in the afternoon, every second Friday.

CALIFORNIA SERVICE—Ss. Emma Alexander, Ruth Alexander or Dorothy Alexander will leave Victoria every Wednesday and Saturday at midnight for California ports: the Ss. Emma Alexander, Ruth Alexander or Dorothy Alexander will arrive at Victoria from California ports every Monday and Thursday evening, being due at 10 o'clock.

Victoria on the 1st, 11th and 21st of each month at 11 p.m.

WEST COAST—Princess Maquinna leaves SWARTZ BAY-FULFORD HARBOR—Cy Peck leaves Swartz Bay daily except Wednesday at 8:30 a.m. and 5 p.m.; Cy Peck leaves Fulford Harbor daily except Wednesday at 8 a.m. and 4 p.m.

VICTORIA GULF ISLANDS — Princess Mary leaves Victoria every Tuesday for Galiano Island, Piers Island, Port Washington, Ganges Harbor, Mayne Island, Galiano Island and Vancouver at 10:30 a.m.

VANCOUVER-ALASKA — Princess Norah will leave Vancouver for Skaguay via ports February 2 and 23, March 9 and 23, and April 6 and 20, at 9 p.m.

Gulf Island Mail

GANGES, GALIANO, MAYNE, PENDER ISLAND, PORT WASHINGTON, SALTSPRING ISLAND

Mails close Sundey, Wednesday, Friday, 11.15 p.m.; Tuesday, 10.00 a.m.
Mails due Monday, 7.15 p.m.; Sunday, Wednesday, Friday, 7.15 a.m.

BEAVER POINT, FULFORD HARBOR

Mails close Tuesday, 10.00 a.m.; Wednesday, Friday, 11.15 p.m.
Mails due Sunday, Wednesday, Friday, 7.15 a.m.

SATURNA

Mails close Sunday, Wednesday, 11.15 a.m.
Mails due Monday, 7.15 p.m.; Friday, 7.15 a.m.

SOUTH PENDER

Mails close Sunday, Wednesday, 11.15 p.m.
Mails due Monday, 7.15 p.m.; Friday, 7.15 a.m.

MUSGRAVE

Mails close Tuesday, 10 a.m.; Friday, 11.15 p.m.
Mails due Sunday, Wednesday, 7.15 a.m.

NORTH GALIANO

Mails close Sunday, 11.15 p.m.
Mails due Monday, 7.15 p.m.

Transpacific Mails

MAY, 1934
CHINA AND JAPAN

EMPRESS OF JAPAN—Mails close 4 p.m., May 5. Due at Yokohama, May 19; Shanghai, May 22; Honskong, May 25.
PRESIDENT JEFFERSON—Mails close 4 p.m., May 12. Due at Yokohama, May 25; Shanghai, May 29; Honskong, June 1.
EMPRESS OF ASIA—Mails close 4 p.m., May 19. Due at Yokohama, May 30; Shanghai, June 3; Honskong, June 6.
PRESIDENT GRANT—Mails close 4 p.m., May 26. Due at Yokohama, June 8; Shanghai, June 13; Honskong, June 15.
EMPRESS OF CANADA—Mails close 4 p.m., June 2. Due at Yokohama, June 16; Shanghai, June 19; Honskong, June 23.

AUSTRALIA AND NEW ZEALAND

MAUNGANUI (via San Francisco)—Mails close 11:15 p.m., May 6. Due at Wellington, May 30; Sydney, June 2.
AORANGI—Mails close 4 p.m., May 23. Due at Auckland, June 11; Sydney, June 16.
MONTEREY (via San Francisco)—Mails close 11:15 p.m., May 26. Due at Auckland, June 15; Sydney, June 18.

British Mails

SS. OLYMPIC (via New York)—Mails close 1.30 p.m., May 17.
SS. MANHATTAN (via New York) — Mails close 1.30 p.m., May 17.
SS. MAJESTIC (via New York)—Mails close 1.30 p.m., May 19.
SS. DUCHESS OF YORK—Mails close 1.30 p.m., May 30.
SS. LAURENTIC—Mails close 1.30 p.m., May 31.
SS. BREMEN—Mails close 1.30 p.m., May 31.

Mail intended for transmission via New York must be so marked. When sent by air over United States lines, mail may be posted two days later than the dates indicated.

WEST INDIES GENERALLY

Mails close 1.30 p.m., May 14.

JAMAICA

Mails close 1.30 p.m., May 18 and 20.

Northern Points

PRINCE RUPERT AND POINTS WEST OF QUICK STATION

Mails close Monday, Tuesday, Thursday, Friday and via C.P.R. Skaeway steamers, 1:30 p.m.; Monday, Thursday, Saturday 11:15 p.m., via Kemloops and Jasper.
Mails due Sunday, Tuesday, Wednesday, Friday, 7:15 a.m.

POINTS EAST OF QUICK STATION

Mails close Monday, Thursday, Saturday, 11:15 p.m.
Mails due Tuesday, Thursday, Saturday, 3:45 p.m.

STEWART AND PREMIER

Mails close Monday, Friday, 1:30 p.m.
Mails due Sunday, Friday, 7:15 a.m.

ANYOX

Mails close Monday, Friday, 1:30 p.m.
Mails due Sunday, Friday, 7:15 a.m.

SWANSON BAY

Mails close Tuesday, 1:30 p.m.
Mails due Monday, 2:15 p.m.

OCEAN FALLS

Mails close Monday, Wednesday, 1:30 p.m.
Mails due Sunday, 7:12 a.m.

LINER SAILS SOUTH TODAY

Santa Rosa Taking Out Large Passenger List and Cargo

Bound for New York, by way of California, Mexico, Central and South America, Panama Canal and Cuba, the Santa Rosa, Captain Curt Zastrow, will sail from Rithet Piers at 7 o'clock this evening. The liner is due to arrive from Seattle at 4 o'clock, and will embark a number of passengers here for California and ports beyond. Freight, amounting to 1,400 tons, were loaded at Seattle.

Among the passengers boarding the liner here will be Mrs. A. A. Mcharey, Mrs. W. H. Logan, of Victoria; Mrs. Mary Dorn, well-known resident of Vancouver, bound for New York; Dr. and Mrs. T. R. Nelles, the former being a prominent physician of Vancouver, proceeding to New York, and Miss Dorothy Buck and Miss Lillian Hart, of Vancouver, going to California on holiday.

Aboard the liner from Northwest points will be Vice-Admiral and Mrs. E. H. Campbell, the former being former commandant of the Thirteenth Naval District, who has been promoted to take command of the United States Battle Fleet scouting forces, going to New York; Mrs. W. Calvert and Miss Jane Calvert, Seattle, going to New York; Dr. and Mrs. J. W. Rozenfeld, Portland, going through to New York; Miss Margaret Rourke and Miss Billie Heatham, Seattle, bound for New York; Mrs. A. B. Woods, Seattle, for New York, returning through the Canadian Rockies, and Drs. Carl E. Munger and F. G. Graves, Seattle, making round trip to New York.

OTHERS ABOARD

Others aboard the Santa Rosa will include Mrs. D. Govenius, Seattle, destined for New York and Europe; H. J. Madill, Yakima, going to New York; Mrs. Felix Luna and Miss Hortensia Luna, going to Callao; A. Poll, Seattle, for New York; W. L. Wimberly, Chicago, returning home by way of New York; Mr. and Mrs. J. E. McChimick, Seattle, on way to Los Angeles; Mrs. W. T. Laube, Seattle, for Los Angeles; Dr. A. Grossman, Portland, for Los Angeles, and Mr. and Mrs. John F. Sutcliffe, Seattle, on way to Los Angeles.

Also aboard the Santa Rosa will be Mr. and Mrs. R. O. Goldberg, Seattle, en route to San Francisco; Mrs. S. Weisfl l, Seattle, for San Francisco; Mrs. Donald Anderson and Mrs. W. A. Broom, Aberdeen, on way to San Francisco; Mr. and Mrs. Peter David, Seattle, for Los Angeles; S. C. Pohlman, Oakland, returning home; Mr. and Mrs. H. H. McGaffney, Los Angeles, on way home, and S Phillips, San Francisco, proceeding to his home in California.

Yukon and Atlin Mails

Mails close 1:30 p.m., April 30, and May 2, 13, 22 and 31.
Mails close 4 p.m., April 22 and 30, May 7, 14 and 28 and June 4.

Rainbow Sea Cadets

Orders by Lieutenant-Commander P. W. Tribe

Parades for the week ending May 19 — Tuesday, 7:20 to 8:05, No. 1 class, sailmaking; Nos. 2 and 3 classes, splicing; Nos. 4 and 6 classes bends and hitches; No. 5 class, semaphore; No. 8 class, anchors and cables; No. 9 class, range, 8:15 to 9:00, No. 1 class, sailmaking; No. 2 class, range; No. 3 class, rule of the road; No. 4 class, bends and hitches; No. 6 class, international code; No. 7 class, first aid; Nos. 8 and 9 classes, anchors and cables; No. 10 class, rifle exercise. Friday, May 18, No. 7 class, hoisting party, whaler and gig crew; remainder, squad drill.

Promotions—The commanding officer has been pleased to approve of the following promotions: Leading Seaman G. Clarke is promoted to rating of petty officer; Acting Leading Seaman R. Harris is confirmed in the rating of leading seaman; Cadet P. Horsefield is rated as acting leading seaman.

Duties for the Week—Duty division, Blue Division; duty chief petty officer, C.P.O. Smith; duty petty officer, P.O. Clarke; duty leading seaman, L.S. Horsefield; duty orderly for Tuesday, Cadet Gagnon; duty orderly for Friday, Cadet Wilkinson; duty bugler, Bugler Neilson.

A. CRANE, W.O.
Sea Cadet Corps.

Rules Based on International Flying Regulations

LONDON, May 12 (CP-Havas).—"The United States may withdraw completely from the great international air race between London and Melbourne, Australia," is the prediction made today by The Daily Herald, commenting on alleged protests from the United States against the rule governing the £15,000 ($75,000) race, formulated by the Royal Aero Club.

The newspaper quotes American flying experts saying: "The rules of the race have been altered so as to exclude all high-speed 'freak' airplanes they had intended entering."

The Royal Aero Club contends, however, the rules are based on international flying regulations.

Queen Charlotte Mails

Mails close 11:15 p.m., April 8 and 19, and May 2, 17 and 31; and 1:30 p.m., April 11 and 25, and May 8 and 22.

Honolulu Mails

Mails close 11:15 p.m., May 8, 14, 15, 16, 20, 28 and 29; June 3 and 5.
MS. AORANGI—Mails close 4 p.m., May 23.
SS. EMPRESS OF CANADA—Mails close 4 p.m., June 2.

TRAVEL CUNARD

TO EUROPE

Sailing Fridays from Montreal and Quebec to England, Ireland, Scotland and France

in conjunction with

ANCHOR-DONALDSON LINE

Splendid Accommodation Famous Service

LOW OCEAN RATES

	One Way	Round Trip
Cabin from	$122.	$226.
Tourist from	104.	188.
Third (to Great Britain)	82.	144.50

Express Service from New York. Other regular Cunard and Anchor Line Services from New York and Boston.

First Class Fares: from $147 one way

Apply to your local steamship agent or Cunard Line

517 Granville St., Vancouver B.C.

SAIL CUNARD ANCHOR-DONALDSON

JAPAN · CHINA THE PHILIPPINES

ORIENT VACATION

COSTS ARE LOW THIS SUMMER!

Summer has no happier days than these...on the friendly decks of a big, smooth-riding President Liner...sailing over silken seas ...to the Mikado's picture-isles: Japan...China—more thrilling than you ever dreamed that any place could be...and the fascinating Philippines. Plan to go now while exchange is still very much in your favor...and greatly reduced summer roundtrip fares prevail on the luxurious President Liners that sail fortnightly from Seattle and Victoria, B.C., via the fast Short Route.

First Class Roundtrips
JAPAN $427 · CHINA $496
PHILIPPINES $540

Tourist Class Roundtrips
JAPAN $240 · CHINA $277
PHILIPPINES $300

Round the World $709.50

Stopover as you choose, continuing your trip on the next or a later of these splendid, identical liners at no additional fare. Return via Hawaii if you like.

Get all details about Go-as-you-Please trips to the Orient and Round the World, and Special All-expense Conducted Tours from any steamship or travel agent, or

AMERICAN MAIL LINE

909 Government St., Victoria, B.C.
Phone Garden 7941

Low Fares TO THE Old Country

Travel East on the OLYMPIAN over the Electrified Route AT NO EXTRA COST.

Ask ERIC MARSHALL Agent
902 Gov't St. (Next P.O.)
PHONE G 7041

CHICAGO MILWAUKEE ST. PAUL PACIFIC

BRITISH COLUMBIA ON PARADE!

TAKE THE TRIANGLE TOUR

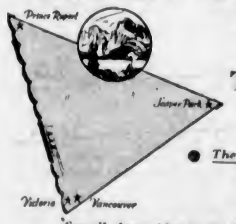

● The only way to get a perfect panorama of a perfect scenic province.

See all three sides of the Rockies on a 1900 mile trip by rail and water . . . Two days on smooth salt seas aboard a "Prince" ship to view the Pacific Coast fjords; then dark canyons, pine forests, mountains that go up sheer from your train window!

After that, Jasper Park Lodge, where Canadian National hospitality reaches its peak in informal luxury . . . Home on the famous Continental Limited . . . Rocky Mountain rimmed all the way!

$40.10 from VICTORIA 4½ days of Triangle Tour travel. Stop over at Jasper Park Lodge.

Meals and berth included on steamer.

CANADIAN NATIONAL

For Information, Call or Write:
CHAS. F. EARLE, D.P.A.
911 Government Street Phone Empire 7127

V-30X-34

Special Summer Fares.

The Pacific Great Eastern Railway Company announces Special Summer Fares—

SINGLE FARE AND ONE-HALF

For the Round-Trip Between Vancouver, Quesnel and Intermediate Points

Tickets on sale from May 7 to September 30, 1934. Final return limit, October 31, 1934.

For tickets, illustrated folders, etc., apply:

UNION STEAMSHIP CO., LTD.
602 Humboldt Street
Victoria, B.C.

PACIFIC GREAT EASTERN RAILWAY

TO BRITAIN AND THE CONTINENT

From MONTREAL

May 18 ..... Duchess of Bedford to Glasgow, Belfast and Liverpool.
May 25 .. Duchess of York to Glasgow, Belfast and Liverpool.
May 27 ..... Montcalm to Havre and Southampton.
June 1 .. Duchess of Richmond to Glasgow, Belfast and Liverpool.

From QUEBEC

June 2 Empress of Australia to Cherbourg and Southampton.

TO HAWAII · JAPAN CHINA · PHILIPPINES

May 18 ..... Empress of Asia
June 2 ..... Empress of Canada
June 13 ..... Empress of Russia
June 30 ..... Empress of Japan

CANADIAN AUSTRALASIAN LINE
AUSTRALIA · NEW ZEALAND
VIA HONOLULU AND SUVA

May 29 ..... Aorangi
June 26 ..... Niagara
July 18 ..... Aorangi
Aug 15 ..... Niagara

For Further Information Apply Your Local Agent, or
L. D. CHETHAM, District Passenger Agent, 1102 Government St., Victoria, B.C.
Or Write
J. J. FORSTER
Steamship General Passenger Agent, C.P.R. Station, Vancouver, B.C.

THE WORLD'S GREATEST TRAVEL SYSTEM
CANADIAN PACIFIC

LOW SUMMER EXCURSION FARES East

On Sale May 15 to Oct. 15
Return Limit Oct. 31, 1934

also May 15 to Oct. 15
Return Limit 45 Days from Date of Sale, but Not Later than Oct. 31, 1934.

Fares for Trans-Atlantic Passengers effective May 1.

ROUND TRIP FARES	Season Limit	45-Day Limit
Winnipeg	$ 72.00	.....
Toronto	108.20	$103.35
Ottawa	123.50	114.00
Montreal	129.85	117.75
Quebec	138.35	124.85
Saint John	147.90	139.25
Halifax	153.45	144.45
Minneapolis	72.00	.....
St. Paul	72.00	.....
Chicago	86.00	.....
Detroit, via Chicago	101.70	98.30
Detroit, via Toronto	108.20	103.35
New York	135.15	124.40
Boston	142.25	131.48

Correspondingly low fares to other destinations. Enquire about Coach and Intermediate Fares.

For Further Information Apply

CANADIAN PACIFIC

GRAY LINE
25c CAB 25c
PHONE GARDEN 4151

FINANCE - COMMERCE - MARKETS

Security Prices Slip Steadily at New York Mart

NEW YORK, May 12 (AP).—Wall Street kept on its blue-tinted glasses during Saturday's short session of the stock market, and prices completed a third week of almost steady declines.

Selling quickened for a time, and the turnover for the two-hour session was 1,110,110 shares. Extreme losses were limited to 1 or 2 points.

Standard Statistics Co's. price index of ninety representative shares receded a full point to 74.8, which is the lowest since early November.

There was nothing to account for the continued selling save the lack of any change in the tenor of business news, and the natural gloom which descended upon Wall Street as the Senate met in expectation of passing the Stock Exchange Control Bill.

Among shares losing 1 to 2 points or so were American Can, American Shipbuilding, American Sugar Refining, American Beet Sugar, American Tobacco "B," Case, Cerro de Pasco, Deere, Dupont, Goodyear, Great Western Sugar, Illinois Central Lehigh, Montgomery Ward, Pennsylvania Railroad, Scott Papers, U.S. Industrial Alcohol, Chrysler, lost only a mnor fraction, and American Telephone closed a fraction higher. Several of the rails and utilities closed about steady.

Secondary issues suffered another sinking spell in the abbreviated bond market, but prime investment loans maintained a relatively steady tone.

The foreign section was quiet and slightly irregular. Some of the Germans improved.

(Jenks, Gwynne & Co.)
(All Fractions in Eighths)

	High	Low	Close
ELECTRICAL AND MANUFACTURING			
Allis Chalmers Mfg.	14-1	13-6	14-1
Elec. Auto Lite	20-1	19-6	20
Elec Bond & Share	13-2	..	13-2
General Electric	19-3	18	18-1
Westinghouse El.	32	31	31-5
MISCELLANEOUS AND MANUFACTURING			
Amn Can Co.	85-4	83-3	84-2
Bendix	14-1	13-7	14
Case Threshing	60-6	48-3	48-7
Celanese Corpn.	27-4	25-3	26-1
Continental Can.	74-7	74-4	74-4
Curtiss-Wright	3-2	3-1	3-1
Douglas Aircraft	17-7	17	17-4
Dupont de Nemours	83	81-6	82-2
Eastman Kodak	90	88-5	88-5
Gillette	10-1	10	10
Gold Dust	15	..	15
Intl. Harvester	34	33-2	33-2
Natl. Cash Register	15-2	14-5	14-5
Nor Ama Av	4-6	4-4	4-4
Pullman	49	48-1	48-1
Radio Corpn. of Am.	7-4	7-1	7-2
Remington-Rand	6-7	..	6-7
Simmons Co.	15-6	15-1	15-6
United Aircraft	19-4	16-2	18-2
RAILS			
Allegheny Corpn.	2-7	2-5	2-5
Atchison	54	51-5	53
Balt. & Ohio	22-2	21	21-4
Canadian Pacific	15-5	15-4	15-5
Ches. & Ohio	43-5	43-2	43-2
Chicago & Northw.	6-6	6-4	6-4
C. M. & St. Paul	4-5	4-3	4-3
Del., Lack & West.	20-4	20-1	20-3
Gt. Northern	19-4	18-4	18-6
Ill. Central	24-2	22-5	23
Louis & Nash	50-4	50-2	50-2
Mo. K. & Texas	6-6	6-4	6-4
N.Y. Central	26-4	25-5	26-1
Northern Pacific	24	23	23-6
Pensylvania R.R.	29-3	28-6	29
Southern Pacific	20-5	19-4	20-2
Union Pacific	118	117	117-4
STEEL AND IRON			
Amn Car & Found	20	19-4	19-4
Baldwin Loco	10-3	10-1	10-2
Bethlehem Steel	33-6	32-2	33
Byers (AM) Co.	21-7	20-2	20-2
Crucible Steel	22-2	..	22-2
Rep. Iron and Steel	15-6	15-2	15-5
U.S. Cast Iron Pipe	20-4	20	20
U.S. Steel	42-3	41-4	42-1
Vanadium	18-5	18	18-2
AUTOMOBILE AND ACCESSORIES			
Auburn	33-2	32-2	33
Briggs	16-3	15-2	16-3
Chrysler	39-1	37-7	38-1
General Motor	31-2	30-4	30-6
Graham-Paige	2-6	..	2-6
Hudson	12-6	12-1	12-5
Hupp	3-7	3-6	3-7
Mack Truck	25	24-2	24-7
Nash	16-7	16	16-4
Packard	4-1	4	4
Stewart-Warner	7	6-6	6-5
Timken Roller	28-2	27-2	27-3
Yellow Truck	4-5	4-4	4-5
TIRES AND RUBBER			
Goodrich	13-2	13	13
Goodyear	27-5	26-2	27-5
U.S. Rubber	18	17-2	17-3
U.S. Rubber pfd	45	43-1	44-2
PUBLIC UTILITY			
Amn. Foreign Power	7-5	7	7-2
Amn. Power & Lt.	6-7	6-4	6-4
Amn. Tel & Tel	111	110-1	110-7
Amn. Waterworks	17	..	17
Brook. Man.	34-6	33-5	33-5
Columbia Gas	11-5	11-5	11-6
Comw. & South	2-1	2	2
Consol Gas, N.Y.	32-7	32-2	32-4
Elec Power & Lite	5-1	..	5-1
Inter. Tel. & Tel.	11-7	11-4	11-5
Louisville Gas	16-3	..	16-3
So. Cal. Edison	16-2	16	16-2
Stand. Gas & Elec.	8	8-4	8-5
Stone & Webster	7-1	7	7
United Corpn.	4-7	4-6	4-7
Util Power & Lt. "A"	3	2-7	2-7
Western Union	42	41-1	42
FOOD PRODUCTS			
Amn. Sugar	50-1	49-4	49-4
Armour "A"	5-5	..	5-5
Borden Co.	23-6	21-6	23-4
Cal. Pkg.	20-5	20	20
Canada Dry	21-7	21-4	21-5
Coca Cola	115	114-4	114-4
Corn Products	65-5	64-1	64-1
Gen. Foods	33	..	33
Gt. West Sugar	26-5	25-5	26-5
National Biscuit	37-6	37-1	37-1
Natl. Dairy Prod.	15-5	15-2	15-5
Standard Brands	18-3	18-7	18-7
United Fruit	57-4	..	57-4
APPAREL			
American Woolen	11-2	10-4	10-4
RETAIL TRADE			
Associated Dry Goods	11-6	..	11-6
S. S. Kresge Co.	17-1	16-4	16-6
Montgomery Ward	24	23	23-6
Sears Roebuck	42-3	41-4	41-7
Schulte Retail	4-4	4-3	4-2
Sterling	58-5	..	58-5
F. W. Woolworth	48-1	47-2	47-7
TOBACCOS			
Amn. Tob. "B"	68-6	68-5	68-5
Lorillard	16-5	16-4	16-4
Reynolds Tob. "B"	42	41-6	41-7
MISCELLANEOUS			
Fox Film "A"	14	..	14
Gen. Asphalt	16-5	..	16-5
Johns-Manville	46-2	45-4	45-4
Loews	29-4	28-5	29-4
Otis Elevator	14-2	14-1	14-1
Radio-Keith-Orph.	2-6	..	2-6
Trans America	6-1	6	6-1
Warner Bros.	5-5	5-2	5-2
CHEMICAL			
Air Reduction	86-6	..	86-5
Allied Chemical	135	134	134
Amn Comm. Alc.	47	..	47
Columbia Carbon	63-2	61	61-2
Com. Solvents	20-7	20-2	20-2
Freeport Texas	38	..	38
Lehn & Fink	20-4	..	20-4
Liquid Carbonic	27-7	26-5	27-7
Mathieson Alkali	28-4	28	28-1
Nat. Distillers	24-1	23-4	23-4
Texas Gulf Sulphur	31-6	31	31-5
Union Carbide	36	37-1	37-7
U.S. Ind. Alcohol	41	39-4	40
OIL AND REFINING			
Atlantic Ref.	24-5	23-2	23-5
Consol Oil	9-7	9-4	9-4
Cont. Oil	18-4	17-6	17-6
Phillips Petro	17-5	16-4	16-5
Pure Oil	9-4	..	9-4
Shell Union Oil	6-4	6-2	6-2
Stand. Oil, Cal.	31-7	31-4	31-4
Stand. Oil, N.J.	42-1	41-2	41-2
Socony	15	14-5	14-5
Texas Corpn.	23	22-4	22-4
Union Oil, Cal.	15-5	..	15-5
MINING AND SMELTING			
Alaska Juneau	17-7	17-5	17-5
Amn. Smelting	38-3	36-5	38-2
Anaconda Copper	13-7	13-2	13-4
Cerro De Pasco	32-2	31-4	31-4
Dome	36-7	35-3	35-6
Howe Sound	46	44-2	45
Int. Nickel	26-7	26-3	26-6
Kennecott	19-6	19	19-2
McIntyre	41-2	40-6	41
Noranda	39	38-7	38-7
Patino Mines	16-2	15-5	15-5
Phelps Dodge	15-4	15-1	15-2
U.S. Smelting	115	112-2	112

Stocks and Bonds

(A. E. AMES & CO., VICTORIA)

	Bid	Asked
Bell Telephone	116	..
Brazilian T. L. & P.	10⅛	10½
B.A. Oil	14½	14⅝
B.C. Power "B"	6½	..
Canadian Pacific	15½	15⅝
Con Mining & Smelting	149	..
Ford "A"	20¼	20½
Imperial Oil	13⅝	13⅞
Imperial Tobacco	10⅝	10⅞
Intl Nickel	25 60	25 70
Intl. Petroleum	26	26⅝
Montreal Power Com.	37	38
Shawinigan W. & P.	22½	23
Dome	35 75	
Lakeshore		45
Noranda	39	
Pioneer Gold	12 05	12 40
Sherritt Gordon	1 01	1 06
Sudbury Basin	1 67	1 69
Teck Hughes	5 90	5 95
Ventures	86	90
Wright Hargreaves	8 50	8 60
Bank of Montreal	195	197
Royal Bank	164	155

New York Curb

(Jenks, Gwynne & Co.)

		Close
Amn. Aluminum		66
Amn. Gas Elec		23⅛
Amn. Cyanamid		17⅜
Amn. Super Power		2¼
Associated Gas Electric	Bid	0⅝
Brazilian	Bid	10¼
Cities Service		2¼
Elec. Bond		13¼
Ford	Bid	20¼
Ford of England		6⅞
Hudson Bay		12⅝
Humble Oil		41⅝
Intl. Pete		26¼
Imperial Oil		13⅝
Newmont	Bid	47¼
Niagara-Hudson Power		5⅝
Stand. Oil of Indiana		26
Stand. Oil of Kentucky		15½
Swift		15⅝
United Gas		2⅝

7½% and 8%
MORTGAGES

We have on hand several attractive mortgages ranging from $1,000 to $3,000 on modern dwellings in the Oak Bay district for immediate disposal.

Those with sums lying idle, who are desirous of increasing their incomes, should consider this class of investment.

We strongly recommend the first mortgage, and our Mortgage Department is always at your service.

MORTGAGE DEPARTMENT

PEMBERTON & SON, LTD.

625 Fort Street G 8121 and G 8124

AUSTRALIA and NEW ZEALAND

BANK OF NEW SOUTH WALES

(ESTABLISHED 1817)

(With which are amalgamated the Western Australian Bank & The Australian Bank of Commerce Ltd.)

Paid-up Capital £8,780,000
Reserve Fund 6,150,000
Reserve Liability of Proprietors 8,780,000
£23,710,000

Aggregate Assets 30th Sept., 1933 £111,512,000

A. C. DAVIDSON, General Manager.

715 BRANCHES and AGENCIES in the Australian States, New Zealand, Fiji, Papua, Mandated Territory of New Guinea, and London. The Bank transacts every description of Australasian Banking Business. Wool and other Produce Credits arranged.

Head Office: GEORGE STREET, SYDNEY. London Office: 29, THREADNEEDLE STREET, E.C. 2.

Agents: Bank of Montreal; Royal Bank of Canada; Imperial Bank of Canada; Canadian Bank of Commerce.

HEAVY HAULING

WE SPECIALIZE IN HANDLING BOATS, MACHINERY, SAFES, ETC. CALL G 1194

ESTD. **HEANEY'S** 1890

FOREIGN EXCHANGE

NEW YORK, May 12 (AP).—Foreign exchange easy. Quotations in cents.

France — Demand 6.60½; cables 6.60½.
Italy—Demand 8.50; cables 8.50.
Demand:
Belgium—23.39.
Germany—38.65.
Holland—67.85.
Norway—25.69.
Sweden—26.35.
Denmark—22.84.
Finland—2.28.
Switzerland—32.47.
Spain—13.70.
Portugal—4.66.
Greece—.95.
Poland—19.00.
Czechoslovakia—4.18.
Jugoslavia—2.38.
Austria—19.05.
Hungary—29.80.
Rumania—1.01.
Argentina—34.12.
Brazil—8.67.
Tokio—30.37½.
Shanghai—33.00.
Hongkong—38.75.
Mexico City (silver peso)—28.00.
Montreal—In New York—100.18¾.
New York—In Montreal—99.81¼.

STERLING EXCHANGE

NEW YORK, May 12 (AP).—Quotations in dollars. Demand 5.11⅛; cables 5.11⅛; sixty-day bills 5.10⅛.

WHEAT PRICES DROP HEAVILY

Values Tumble More Than One Cent at Winnipeg Market

WINNIPEG, MAY 12 (CP).—Liquidation by longs in anticipation of beneficial rains over the week-end, pushed wheat prices 1 1-8 to 1 3-8 cents net lower on the Winnipeg Grain Exchange, Saturday.

May wheat sank to close at 68 5-8, July at 69 3-8, and October at 71 1-8 cents. Fractional gains were scored in early trading but these gave way as offerings increased and buying failed to materialize.

Export business was scarcely a factor. Liverpool prices sagged on reports of rain in the Balkans, and closing quotations were 3-4 to 1d lower. Similar liquidation to Winnipeg caused Chicago values to decline.

Cash grains sales were insignificant. Coarse grains were easier with wheat.

WINNIPEG GRAIN
(Jenks, Gwynne & Co.)

Wheat—	P.C.	Open	High	Low	Close
May	69⅝	69⅝	70¼	66⅛	66⅝
July	70⅝	71	71⅝	69⅛	69⅜
Oct.	72⅞	72½	73	70⅞	71⅛
Oats—					
May	34½	34⅝	34⅝	34	34¼
July	35⅛	35⅝	35⅝	35	35¼
Oct.	25⅛	25	25⅛	35⅝	25⅝
Rye—					
May	45⅝	45⅝	45⅝	44	44
July	47⅛	46⅛	47¼	45¼	45⅝
Oct.	49⅛	45⅝	49⅛	47¼	47⅝
Barley—					
May	38⅛	36½	36½	37⅝	27½
July	39⅝	25⅝	29⅝	35	39
Oct.	41⅛	41½	41½	40⅝	41
Flax—					
May	154½	154¼	155⅝	153	153
July	155⅛	155¼	166⅝	153½	154½
Oct.	153	153½	154	152½	153⅝

CHICAGO GRAIN
(Jenks, Gwynne & Co.)

Wheat—	P.C.	Open	High	Low	Close
May	86⅝	87⅞	88⅛	86⅞	87½
July	87⅛	87	88	85⅝	85⅝
Sept.	88¼	87⅛	86⅞	85	86⅝
Corn—					
May	45⅞	47⅛	47⅛	46¼	46⅞
July	49½	49½	45⅞	45⅝	46⅝
Sept.	51	51	51½	50⅛	50⅝
Oats—					
May	35½	34½	35	33⅞	34
July	34⅛	33	33⅞	32⅞	33
Sept.	34⅝	33⅛	34⅛	32⅞	33
Rye—					
May	57¼	56½	57	55	56⅝
July	57⅝	57⅝	55⅛	55½	55⅞

Dominion Bonds

(Burns & Wainwright, Ltd.)

			Bid	Asked
Dom. of Can.	5½%	1934	101 125	101 675
" "	5½%	1937	109 925	110 825
" "	5%	1937	107 125	107 675
" "	5%	1943	108 125	106 675
" "	4½%	1940	105 00	106.00
" "	4½%	1944	104 875	105 625
" "	4½%	1946	104 675	105.625
" "	4%	1935	101 375	102 375
" "	4%	1952	101.925	102 625
Conv. Loan	4%	1939	102 50	103 50
" "	4%	1945	101 875	102 525
" "	4½%	1958	104 75	105 75
" "	4½%	1957	104 75	105 50
" "	4½%	1956	104 675	105 50
" "	4½%	1959	105 25	106 00
C N R	4½%	1951	107 25	106 25
"	5½%	1954	102 50	103 75
"	5%	1954	110 675	111.575
"	4½%	1955	109 50	110 76
"	4½%	1955	107.25	108 25
"	4½%	1957	105.75	106 75
"	4½%	1968	105 25	106 25
"	5%	1969	110 75	112 00
"	5%	1970	111 50	112 50
Nat. S. Loan	5%	1935	104 575	105 825
" "	5%	1941	107 675	106 625

All prices subject to 25c per $100 brokerage either way.

London Stocks

LONDON, May 12 (AP).—Closing quotations on stocks and bonds in London follow:

Stocks—Brazilian Traction, $10 1-4; Canadian Pacific Railway, $15 5-8; Internation Nickel, $26 3-8; British-American Tobacco, £6; Courtaulds, 53s 3d; De Beers, £5 1-2; Distillers, 90s 6d; Dunlop Rubber, 54s 1 1-2d; Hudson's Bay, 26s 3d; Imperial Chemical, 36s 1 1-2d; Imperial Tobacco, 126s 6d; Mining Trust, Ltd., 2s 9d; Rand Mines, £6 5-8; Rhodesian-Anglo-American, 16s 6d; Rhokana Corporation, £5 7-8; Corns, £11 5-8; Springs, £6 1-8; East Geduld, £8 3-8; Rio Tintos, £19 1-4; Vickers, 10s 7 1-2d.

Bonds—Canadian 4 per cent Loan, 1953-58, £108 1-2; British 2 1-2 per cent Consols, £79; British 3 1-2 per cent War Loan, £102 3-4; British Funding 4s, 1960-90, £113 1-2.

CANADIAN DOLLAR AND POUND RATES

MONTREAL, May 12 (CP).—The pound and the French franc declined on Montreal foreign exchanges Saturday. The United States dollar was higher. The pound eased 3-16 of a cent at $5.10 7-16. The American dollar was up 1-32 of 1 per cent at 5-12 of 1 per cent discount.

Silver Markets

LONDON, May 12 (AP).—Bar silver quiet, 1-8d lower at 19 1-8d.

AT NEW YORK

NEW YORK, May 12 (AP).—Bar silver steady, 3-8c higher at 44 5-8c.

MINING STOCKS CLOSE FIRMER

Secondary Golds Gain—Higher-Priced Golds and Oils Are Lower

VANCOUVER, May 12 (CP). — Prices fell off in early trading on the Vancouver Stock Exchange today, but strengthened again and, at the close, a number of small gains were recorded in the secondary golds. The higher-priced golds and the oils, however, finished with net losses.

Dentonia and Minto were the trading features, the former closing at 78, up 2, after selling down to 69, and the latter gaining 1-2 cent at 48. Sunshine was up 15 at 5.85, Standard Gold gained 4 at 34. Home was up 3 at 18, and gains of 1 cent were registered by Dunwell at 38, Grange at 24 and Taylor Windfall at 39.

Pioneer Gold lost another 30 cents at 12.40, Bralorne was off 25 at 12.50, Cariboo was off 9 at 2.16, Bridge River Exploration dropped 5 at 1.00, Bradian at 2.51 and Taylor Bridge at 73 each lost 4, and Vanalta and Grull Wihksne were each down 3 at 27 and 34 respectively.

B.C. Nickel sold down to 1.05, but strengthened to close at 1.15 unchanged. Pend Oreille gained 1 cent at 82, Noble Five was up 1-2 cent at 10 1-2, Big Missouri lost 1 cent at 29 and Golconda closed unchanged.

Home Oil was off 5 at 1.25, Dalhousie lost 2 at 38. Highwood Sarcee dropped 3 at 25 and Calgary & Edmonton at 1.30 was down 1 cent.

MORNING SALES

Oils

Amalgamated—1,000 at .13.
A.P. Con.—50 at .13.
C. & E.—810 at 1.30; 250 at 1.31; 100 at 1.32; 200 at 1.34 (b60).
Home—100 at 1.30.
Mercury—500 at .15; 1,000 at .15½.
Okalta—500 at .09½.
Spooner—25 at .20.
Calmont—60 at .08.
Crow's Nest—100 at .05.
Freehold—1,400 at .09.
Highwood—3,000 at .25; 500 at .26¼; 2,500 at .25¼.
Merland—2,000 at .27.
Nordon—100 at .11.
Pacalta—1,500 at .09.

Mines

Bradian—260 at 2.50; 100 at 2.51; 100 at 2.55.
Beaver—2,200 at .04; 1,000 at .04½.
Bralorne—1,280 at 12.60.
B.R. Con.—2,500 at .31; 700 at .32.
B.R. Ex.—500 at .95; 8,300 at .96; 1,800 at .97; 200 at .98; 200 at .99; 2,600 at 1.00; 200 at 1.02.
Cariboo—15 at 2.12; 100 at 2.14; 300 at 2.15; 100 at 2.15; 100 at 2.17; 250 at 2.16. 200 at 2.19; 250 at 2.20; 200 at 2.22; 100 at 2.24. 125 at 2.25.
Gold Belt—2,400 at .40.
Georgia River—9,000 at .02; 4,000 at .02¼.
Grandview—5,000 at .03.
Meridian—500 at .15; 500 at .16½; 500 at .17.
Mak Siccar—500 at .27.
Morning Star—3,600 at .27; 2,200 at .28; 100 at .29.
National Silver—1,000 at .04; 2,000 at .04¼.
Nicola—11,150 at .70.
Pioneer—150 at 12.25; 100 at 12.40; 15 at 12.75.
Premier Gold—500 at 1.25.
Reno—3,400 at .55.
Taylor Bridge—2,700 at .74; 200 at .74½. 3,800 at .75.
Vanalta—200 at .29; 50 at .30.
Wayside—1,500 at .25, 500 at .25½; 3,400 at .37.
B.C. Nickel—2,700 at 1.03; 3,100 at 1.05; 2,500 at 1.06; 2,700 at 1.07; 3,100 at 1.08. 1,100 at 1.10; 3,400 at 1.11; 2,650 at 1.12. 400 at 1.13; 300 at 1.14; 700 at 1.15.
Big Missouri—2,400 at .20.
Cotton Belt—2,000 at .07.
Canadian Rand—500 at .19; 2,300 at .20.
Congress—1,000 at .26. 2,100 at .36.
Dalhousie—1,000 at .04.
Dentonia—2,400 at .69; 5,900 at .70; 700 at .71, 200 at .72; 1,100 at .73; 200 at .73 (b50). 10,300 at .74; 1,525 at .75. 500 at .75 (b60). 1,200 at .75. 1,500 at .75 (b50); 900 at .77; 100 at .76.
Dunwell—200 at .35. 1,100 at .37; 100 at .37½. 2,300 at .25.
Fairview—500 at .15, 2,200 at .18. 200 at .17; 500 at .19.
Golconda—800 at .38½.
Grange—531 at .23½. 1,000 at .24.
Grull Wihksne—300 at .33, 600 at .34 5,800 at .35, 200 at .25½; 2,000 at .25. 1,500 at .37.
Glacier Creek—1,500 at .05.
Home—3,500 at .15; 1,500 at .15½; 2,500 at .16; 2,500 at .17. 2,000 at .17½; 1,300 at .16.
Independence—1,000 at .03½.
Kootenay Belle—1,800 at .50; 500 at .51.
Minto—4,000 at .45; 1,000 at .45½. 9,200 at .46. 3,150 at .47; 250 at .47 (b60). 1,500 at .47½; 18,400 at .48. 200 at .49. 1,500 at .49½ (b60).
Morton—4,000 at .02½; 750 at .03.
Native Son—3,000 at .04. 500 at .04½. 500 at .04½.
Noble Five—8,150 at .10; 2,000 at .10¾; 500 at .11.
Norgold—2,000 at .14½; 2,500 at .15.
Porter Idaho—1,000 at .10.
Pavilion—500 at .49.
Reward—1,000 at .05. 500 at .08½; 1,000 at .09.
Silvercrest—3,000 at .03½; 4,000 at .03¾.
Snowflake—2,000 at .01½.
Standard Gold—500 at .35.
Sunshine—400 at 5.70.
Taylor Windfall—1,200 at .40.
United Empire—500 at .16.
Vidette—200 at 1.50. 100 at 1.55. 100 at 2.00.
Viking—500 at .13.
Waverly—16,000 at .01⅝. 8,000 at .01⅝.
Richfield Cariboo—1,000 at .25; 200 at .28.

Canadian Bonds

(Burns & Wainwright, Ltd.)

GOVERNMENT AND MUNICIPAL	
Dom. of Can. Guar. G T P 4%, 1962	103.25
Prov. of Alberta 6%, 1947	103.00
Prov. of B.C. 6%, 1947	98.60
Prov. of Manitoba 6½%, 1945	88.00
City of Montreal 5%, 1945	102.00
Prov. of Ontario 4½%, 1950	106.00
Prov. of Saskatchewan 6%, 1952	100.25
PUBLIC UTILITIES	
B.C. Power Corpn. 5%, 1960	87.50
B.C. Telephone 5%, 1960	103.75
Calgary Power 5%, 1960	87.00
Shawinigan W. & P. 4½%, 1968	83.50
Western Power 5%, 1949	102.50
Gatineau Power 5%, 1956	94.25
INDUSTRIALS	
Alberta Pacific Grain 6%, 1946	78.00
B.A. Oil 5%, 1945	104.25
Burns & Co. 6½%, 1950	41.50
Dom. Tar & Chemical 6%, 1950	94.00
Great Lakes Paper 6%, 1950	42.00
General Steel Wares 6%, 1950	52.00
McColl-Frontenac Oil 6%, 1953	104.00
Simpson's, Ltd., 6%, 1948	99.25

Liverpool Wheat

LIVERPOOL, May 12 (CP).—Following are today's per-bushel wheat quotations, c.i.f. Liverpool, in Canadian money at current sterling exchange rate of $5.11, as supplied by Broomhall:

	Today	Y'day
No. 1 Man. Northern, Vancouver, May	84¼	86⅛
No. 2 Man. Northern, Atlantic, May	81⅝	83½
No. 2 Man. Northern, Vancouver, May	79⅝	81⅝
Argentine (New Rosafe 63½ lbs.), May	59⅝	60⅝
Argentina (Barusso), May	60¼	61⅛
Australian (Afloat)	72⅝	72⅝
West Australian, May	74⅛	74⅛

Toronto Produce

TORONTO, May 12 (CP).—Prices of wholesale produce:

Eggs—A-large, 17c.
Cream—Churning, No. 1, 21c lb.
Butter—No. 1 solids, 20 1-2c lb.

Leading Stocks at Eastern Exchanges Continue to Drift

MONTREAL, May 12 (CP).—In sympathy with the decline in New York, prices on the Montreal Stock Exchange slipped downward during Saturday's abbreviated session.

Consolidated Smelters dropped 3 points at 150, and Ogilvie Flour was off 2 1-4 points at 199 3-4. Canadian Industrial Alcohol new, St. Lawrence Paper preferred and Canada Cement were all down 1 point.

International Nickel eased 25 cents at 26.60 and Montreal Power declined 1-2 at 37. Stocks to close with fractional losses included Brazilian Traction, National Breweries, Massey-Harris and National Breweries preferred.

Montreal Tramways was a strong spot, rising 1 point to 49.

Sales, 7,947 shares; bonds, 15,000.

TORONTO STOCK EXCHANGE

TORONTO, May 12 (CP).—The slow downward drift of the industrial share market, prevailing through most of the week, gave no sign of a turn in the final session, prices on the Toronto Exchange closing on Saturday around the low points for the day.

Ford "A" fell 3-4 to 20 1-4, C.P.R. dropped 3-8 to 15 3-8 and Brazilian 1-8 at 10 1-4. International Nickel took a loss of 25 cents to 26.50 and Consolidated Smelters 3 to 150.

Selling was less insistent in the distillery group. Walkers common dropped 1-4 to 32, Alcohol 1-4 to 11 1-2 and Distillers-Seagram 1-8 to 15 3-4.

Utilities alone held firm. Consumers' Gas, Bell Telephone and Union Gas registered fractional gains.

TORONTO MINES RECEDE AGAIN

Golds and Base Metals Are Weak — Silvers Ran Irregular

TORONTO, May 12 (CP).—Losses were extended on the mining section of the Toronto Stock Exchange Saturday, group leaders figuring mainly in the decline. Less than 500,000 shares changed hands.

Dome lost 90 cents to 35.85, and a similar setback was registered for McIntyre. Bralorne, Hollinger, Lakeshore, Pioneer and Wright-Hargreaves had losses of 15 to 30 cents each, and Teck-Hughes finished 5 cents down at 5.90.

Silver issues were irregular. Eldorado eased a cent at 2.50. Premier advanced 5 at 1.30, and White Eagle a fraction at 33 1-2. Bear Exploration dropped 2.

Secondary golds were weak while in the base metals Sudbudy Basin closed 7 cents lower at 1.87. Noranda finished 1.00 off at 38.75, Falconbridge dropped 10 cents, Base Metals Corporation 2, and Pend Oreille 5.

(Bates & Co., Ltd.)

	Bid	Asked
Acme	25	.25
Ajax	1.10	1.15
Alexandria	.04¾	.05
Aldermac	.23	.24½
Ashley	1.08	1.10
Barry Hollinger	.12	.13
Basamac	.15	.18½
Bear Exploration	.40	.41
Big Missouri	.28½	.29
Bobjo	.41	.42
Bralorne	12 50	12 75
Brett Trethaway	09	.09½
B.R.X.	1 00	1 03
C. & E. Corpn.	1 30	1 25
Castle Trethaway	55	56
Chemical Research	1 60	1.65
Central Patricia	.63	56¾
Coast Copper	..	4 50
Dome	35 85	26 00
Eldorado	2 48	2.50
Falconbridge	2 76	3 80
Granada	63	67
Gods Lake	1 35	1 35
Hollinger	15 50	15 60
Home Oil	1.30	1.35
Howey	1 25	1 26
Hudson Bay	12 55	12 00
Kirkland Lake	3 75	3 80
Lakeshore	45 00	45 40
Lee Gold	13½	12⅝
Little Long Lac	4 41	4 45
Macassa	2 50	2 54
McIntyre	41.10	41 40
Maple Leaf	.55	55
Mackenzie Red Lake	1 19	1 20
McVittie Graham	61	65
Mining Corpn.	1 90	1 99
Intl. Nickel	26 75	26 85
Noranda	39 00	29 25
Nipissing	2.10	2 16
Parkhill	.67	.66
Paymaster	27	27½
Pend Oreille	65	90
Pioneer	12 10	12 20
Premier	1 28	1 30
Reid Authier	89	.92
Reno	53	80
Royalite	15 50	16 76
San Antonio	3 85	2 70
Sherritt-Gordon	1 05	1 06
Siscoe	2 15	2.17
St. Anthony	47	45
Sudbury Basin	1 87	1 69
Sylvanite	2 46	2 48
Teck-Hughes	5 90	5 95
Ventures	88	90
Waite Ackerman	1 20	1.24
Wayside	36½	.38
White Eagle	33½	.34
Wright-Hargreaves	8 50	8 60
Glenora		.36
Gabrielle	46	.53
Long Lac Lagoon	.23½	.25½
McLeod Cockshutt	.37	.35
Smelters Gold	27	29
Toburn	1 40	1 47

GRAIN MARKET WEEKLY REVIEW

WINNIPEG, May 12 (CP).—Unfavorable crop reports, an aftermath of the serious drought gripping the North American continent and many parts of Europe, brought wheat prices back today to the high levels they held last September. Price gains of 6 cents were marked up in a three-day trade.

Yielding to the urge to take profits, traders pulled quotations down a shade from the high points to close the week with net gains of 3 3-4 to 4 3-8. At close of trading Friday the May future sold at 69 3-4, July at 70 3-4 to 70 7-8 and October at 72 3-8 to 72 1-2.

Considerable amounts of deferred-month wheats were traced to European purchasers where crop prospects this year are reported least favorable in three years.

Cash wheat and coarse grains advanced with wheat to hold substantial gains at the week-end close.

BAR GOLD AT LONDON

MONTREAL, May 12 (CP).—Bar gold in London down 3c to $34.71 an ounce, in Canadian funds; 135s 10d in British funds. The fixed $35 Washington price amounted to $34.94, in Canadian funds.

Vancouver Wheat

VANCOUVER, May 12 (CP).—Vancouver cash grain prices:

	Straight	Tough
No. 1 Hard	69⅝	67⅛
No. 1 Northern	66⅝	64⅝
No. 2 Northern	61⅝	58⅝
No. 3 Northern	59⅝	57⅛
No. 4 Northern	59⅛	56⅝
No. 5 Wheat	54⅝	51⅝
No. 6 Wheat	48⅝	46⅛
Feed	43⅝	40⅝

FOREIGN CURRENCIES COMPILED ON BASIS OF CANADIAN DOLLAR

MONTREAL, May 12 (CP).—British and foreign exchange in relation to the Canadian dollar, as compiled by the Royal Bank of Canada, closed Saturday as follows:

Argentina, peso, 0.2371; Australia, pound, 4.0635; Belgium, belga, 0.2337; Denmark, krone, 0.2282; France, franc, 0.0660; Great Britain, pound, 5.1045; Holland, florin, 0.6774.

New Zealand, pound, 4.0797; Norway, krone, 0.2565; South Africa, pound, 5.0979; Spain, peseta, 0.1368; Sweden, krona, 0.2634; United States, dollar, 5-32 per cent discount.

STOCKS DRIFT DURING WEEK

General Recession of Canadian Issues Follows Down-Grade of New York

By ALEX. PRINGLE
Canadian Press Financial Writer.

TORONTO, May 12.—Tied to the New York market kite, Canadian stock values fluttered downward this week, though only a short way compared with the six points trimmed off the New York market averages.

With few exceptions, losses on the Canadian boards were limited to $2, in both industrial and mining listings. On the New York market prices set new low marks for 1934 and are back around their levels of November last.

Disturbed by the severity of the Stock Market Control Bill, by strikes and the threat of more strikes, stocks in recent weeks have found their easiest course downward, even when the business indicator was rising. But now some of the trade indices show a more than seasonal let-down and traders are beginning to fear this damper on the market will become more effective in the coming weeks.

SILVER STOCKS

Although the silver issue flared up again this week, brightening one day and waning the next, as silverites conferred and disagreed at Washington, Canadian silver shares paid little heed. Only Eldorado registered an adjustment of importance, dropping a net of 38c on heavy trading. The decline brought a statement from President Labine that the outlook for the property appeared more promising than ever.

Eldorado has been a favorite with the pool operators and short sellers and the suggestion is heard that contending forces may be in action again. It touched $2.40 yesterday, compared with a mark above $8 reached last Fall.

McIntyre headed down $3.50 for the week and Lakeshore and Bralorne lost $1.25 each. Other recessions on the mining board were unimportant.

Losses of $1 or less were about the worst suffered by the industrial shares, with few exceptions. Ford of Canada dropped $1.88, but part of that was dividend. Walkers common had a setback of $2.25 and Distillers - Corporation Seagrams $1.37. Canadian Industrial Alcohol moved against the trend, closing up 25c.

A. E. AMES & CO.
LIMITED
Established 1889
INVESTMENT SECURITIES
Montreal New York Toronto Vancouver London, England
301-315 Belmont House VICTORIA Telephone E 4171

Dominion of Canada Bonds
All Issues Bought, Sold, Quoted.
BURNS & WAINWRIGHT, LTD.
415-6-7 Central Bldg. Phones G 5157-8

WE OFFER COMPLETE INVESTMENT SERVICE
BONDS AND STOCKS
DIRECT WIRE COMMUNICATION ALL MARKETS
C. M. OLIVER & CO., LTD.
(Established 1907)
500-10-11 Sayward Bldg. C. S. Hanley, Victoria Manager Phone E 4117

ATTRACTIVE INVESTMENT
$1,000 POINT GREY 5% Bond Due 1953 at 92.50
Payable London and Canada
PEMBERTON & SON, LTD.
WM. MUNRO, Manager, Bond Department
1014 Broad St., or 625 Fort St. Garden 8127

ON ANY FURTHER WEAKNESS
WE RECOMMEND:
The reaccumulation of the market leaders on the Vancouver, Toronto and New York Exchanges.
OPEN AN ACCOUNT WITH US TODAY
See Us for Specific Recommendations
J. W. MORRIS & CO.
Brokers
E 6222 36 Arcade Building 613 View Street
Bond Room and Ticker Upstairs

We invite you to use our board room, news service and direct wire to all exchanges.
SPEED, COURTESY AND EFFICIENCY
H. E. HUNNINGS & COMPANY, LTD.
Stocks, Bonds, Investments G 7135, G 7136 615 FORT STREET

BURLEIGH & CO., LTD.
Offer for Public Subscription
Dawson Consolidated Gold Mines
AT 25c A SHARE
An unusual opportunity to purchase shares in a mine ready for immediate production. Inquire for full particulars. All orders taken subject to prior sale.
614 View St., Victoria, B.C. Phone E 4042, G 7011

Junior golds, which are now producing, appear to be promising buys for a hold at present prices. Let us advise you on some of the more outstanding issues.
BATE & CO., LIMITED
Winch Building 640 Fort Street Victoria, B.C.
Garden 2723 Garden 7922

QUOTATION SERVICE AND PROMPT EXECUTIONS ON ALL LEADING EXCHANGES
Offices Open at 6 A.M.
VAN DER VLIET, CABELDU & MAY, LTD
E 2142 Members Victoria Stock Exchange 1124 Government Street

Montreal Produce

MONTREAL, May 12 (CP).—Butter advanced, while other commodities declined on the Montreal Produce Exchange Saturday.

Butter, No. 1, graded, 21 1-4c; solids, 22c; prints, 23c.

Cheese, current Ontario, coloreds, 9 3-4c.

Eggs, graded, A-large, 19 3-4c; A-medium, 18 3-4c; "B" stock, 18 3-4c; "C," 16c.

TOONERVILLE FOLKS

CAPT. TAPLEY HEADS FIELD

Veteran Canadian Scottish Marksman Wins Honors at Weekly Shoot

Capt. W. E. Tapley, veteran shot of the Canadian Scottish, captured first honors at the weekly shoot of the Victoria and District Military Rifle Association, yesterday afternoon, at Heals Range, by finishing with a score of ninety-five over the 300 and 600-yard distances. Dropping only two points at the former range and three at the latter, Tapley headed the field by four points. Major Fred Richardson, of the 5th Regiment, was second with ninety-one out of the possible century. Shooting conditions were ideal, with only a slight right wind and an even light.

Scores follow:

Canadian Scottish—	200	600	T.
Capt. W. E. Tapley	48	47	—95
C.Q.M.S. Coutts	42	47	—89
Bdamn. G. Robins	43	46	—89
Sgt. A. E. Asha	47	42	—89
Mrs. H. Rayment	42	46	—88
Pte. A. W. Evans	44	44	—88
L.-Cpl. H. Thorburn	45	43	—87
Cpl. J. Moore	39	48	—87
Bdamn. F. Drysdale	41	46	—87
Lieut. B. H. Lamont	42	45	—87
Sgt. J. H. Regan	47	40	—87
Sgt. C. Coutts	42	43	—86
Bdamn. I. Culross	42	42	—84
Piper J. Coutts	39	43	—82
Brig.-Gen. J. S. Dunbar	42	40	—82
L.-Cpl. McCandless	42	37	—80
Capt. D. O. Thomas	24	44	—78
Sgt. R. B. Fox	38	40	—78
Piper W. C. Simpson	31	45	—76
Piper J. McMillan	42	34	—76
Pte. R. A. Morley	38	29	—67
Second-Lieut. S. J. McDonald	33	27	—60
Cpl. T. Kellington	33	25	—59
Pte. E. Harris	29	22	—51
Pte. A. Knowles	23	13	—36
Pte. A. A. Whitman	29	9	—38
Pte. E. Haut	20	7	—27
Pte. A. Stevenson	15	9	—24
5th Regiment—			
Major F. Richardson	47	44	—91
Miss G. Spencer	46	44	—90
Capt. B. J. Gadsden	49	43	—89
R.S.M. A. H. Rudge	43	46	—89
L.-Sgt. A. C. W. Smith	41	46	—87
L.-Sgt. H. N. A. Hatchar	42	45	—87
Sgt. G. S. Carr	44	43	—87
L.-Bdr. T. Gautier	29	32	—61
Bdr. M. Sutherland Brown	36	32	—68
L.-Bdr. J. L. Howard	31	7	—38
The Garrison—			
Q.M.S. J. Kennedy	45	43	—88
Q.M.S. W. B. McKay	43	42	—85
M. Kennedy	33	26	—60

LISTO TAKES THIRD IN ROW

Eight-Year-Old Sets Track Record in Winning Tanforan Feature

SAN BRUNO, Cal., May 12 (AP).—Listo, an eight-year-old, raced to its third straight victory to win the $1,000 Added Stanford Handicap, at Tanforan, today, in the record-breaking time for the track of 1:38 1-5. The old record for the mile was 1:39.

On Rush, the favorite, finished third, behind Marcelta, after almost falling at the start.

Listo, a Charles McDonough entry, paid $9, $4.60 and $2.60 in the mutuels. Marcelta paid $4 and $2.60, and On Rush $2.40.

Results follow:

First Race—Mile and one-sixteenth:
Dark Ayrass (Rosenzarten) $6.80 $4.00 $2.80
Royal Julian (Loring) ... 6.30 2.00
Lady Rief (Grayson) ... 2.30
Time, 1:47 2-5. Also ran: Nappus, Pertinacious, Red Comet.

Second Race—Spreckels course:
Bal Ele (Williams) ... $8.40 $4.80 $2.80
Xingu (McCown) ... 5.40 2.60
Lady Conard (Nachal) ... 3.60
Time, 1:10 2-5. Also ran: Dispeller, Swifty, Silk Covering, Dupee, Royal Chaf, Oakpont.

Third Race—Mile and one-sixteenth:
Hildur Rock (Grayson) ... $20.60 $7.80 $7.00
Fortuna's Favorite (McCown) ... 6.00 5.40
Marceline B. (Williams) ... 6.00
Time, 1:48. Also ran: Alawitt, Dancing Jane, Bantu, Afridi, Annie Ormont, Kan Kling, Maxwell M.

Fourth Race—Six furlongs:
Coalizer (Maiben) ... $30.30 $12.00 $5.60
Bonnall (Vassill) ... 4.00 3.40
Gartle (McCown) ... 4.20
Time, 1:14. Also ran: Prince Heather, Gene D., Lady Bath, John Bane.

Fifth Race—Spreckels course:
Bright Knot (E. Burns) ... $8.20 $4.60 $3.40
Pop (Grayson) ... 4.80 3.00
Chatter Queen (Rosenzarten) ... 4.40
Time, 1:10. Also ran: Happy Knot, Melting Pot, Royal Wave, Red Casino, Las Palmas.

Sixth Race—One mile:
Listo (Simmons) ... $9.00 $4.60 $2.60
Marcelta (Vassill) ... 4.00 2.60
On Rush (Grayson) ... 2.40
Time, 1:38 1-5. Also ran: Huau, Boardwalker.

Seventh Race—Mile and one-sixteenth:
Black Mammy (Nachal) ... $13.40 $5.00 $3.40
Durango (McCown) ... 3.40 2.80
Centre Lane (Grayson) ... 3.00
Time, 1:47. Also ran: Nerrina, Major Lampier, Zevar, Twisted Threads.

Eighth Race—Mile and one-eighth:
Mopeco (Loring) ... $11.40 $ 6.80 $5.00
Irish Peer (Wilbourne) ... 11.00 6.20
Bids a Wee (Turk) ... 6.00
Time, 1:55. Also ran: Wizardry, Opium, Timbus, Blanket Bay, Chosen Pal, Pate, Sour Mash.

Weather clear; track fast.

Foreign Bonds

(Burns & Wainwright, Ltd.)

	New York
Australia, 5%, 1957	88.25
Austria, 7%, 1943	100.50
Belgium, 6%, 1959	100.00
Bogota, 8%, 1945	19.875
Denmark 5½%, 1955	92.25
French, 7½%, 1941	182.00
German Govt., 7%, 1949	70.75
Japan, 6½%, 1954	80.75
Minas Geraes, 6½%, 1959	18.75
Norway, 6%, 1944	101.00
Queensland, 6%, 1947	103.00
Rome, 5½%, 1952	91.00
Sweden, 5½%, 1954	105.50

Cup Is Donated For Tourney at Burnside Greens

One of the oldest and best-liked members of the Burnside Lawn Bowling Club, Major J. P. Hibben, has kindly donated a splendid silver cup to be played for by annual competition on the Burnside greens on May 24 each year, and it will be known as the Empire Day Cup. The competition is a triples open to all men and women lawn bowlers in Greater Victoria.

Advice of this event has already gone out to the various Victoria club secretaries, who have been notified that entries must be in not later than the evening of May 21 to the Burnside secretary, S. C. Hawkins.

While the weather during the past week has militated against much play, yet several games in the special Burnside singles have been played, and the interest in them is getting keen. The draw for the Lawrie Trophy, emblematic of the Burnside Club doubles championship, will be made on Manday evening.

Gun Club Will Hold Shoot at Colwood Today

The trapshooting brigade of the Victoria Gun Club will hold another of their meets this morning at the Colwood race track at 9:30 o'clock. Competition will continue for The Colonist, Wenger and the Wilson & Lenfesty Cups. Another large contingent of clay experts is expected on deck. Ammunition may be secured on the grounds.

Spanish Students Continue Riots

MADRID, May 12 (AP).—Disturbances in schools in Madrid and Seville continued today, despite the suspension of classes here while authorities take steps to prevent political clashes among students.

A passerby was shot in the leg during a demonstration around the medical school of the University of Madrid and furniture was thrown into the streets by the rioting students protesting the suspension at the university.

Bank Note of Hundred Years Ago

HERE'S a bank note that was legal tender 100 years ago, but won't buy a cup of coffee now. It was printed in Boston, Mass., for the old Agricultural Bank of Upper Canada, and it is marked for a value of twenty-five shillings (about $6 in modern currency). In those days bank notes were made out to individuals and the first recipient of this one was W. Pryer, of Montreal. The illustration is an allegory of "Harvest."

AIRPLANE CHAIR HAS DUAL ROLE

New Invention May Do Double Duty as Seat and Parachute

LONDON (UP).—Armchairs in airliners shortly may do the double duty of seating accommodation and parachutes.

An invention just perfected by Leslie Irvin, inventor of the parachute bearing his name, which has been instrumental in saving over 900 lives, would enable passengers in the cabin of an air liner to leave the machine quickly and safely in an emergency.

It is a type of aerial lifebelt and forms an integral part of the passenger's armchair. It will thus be impossible for the most forgetful traveler to mislay his parachute. The armchair has the appearance of the usual leather-covered chair of the average air liner, but beneath the cushion is a tightly packed parachute with its harness concealed in the chair's back and sides.

EASILY ATTACHED

In a few seconds the passenger can, without moving from his seat, pick up two side straps, lay them across his lap, draw two shoulder straps over his back and couple the four together. He then is securely attached to his parachute, which will come away from the main part of the chair on rising.

On opening the parachute by pulling the release ring at the side the passenger will be pulled up into a sitting position by the harness. A seat cushion has been provided at the back of the device to lessen the impact in the event of a too abrupt landing. Many successful descents from cabin planes already have been made with the invention.

BERMUDA GOVERNOR SCORES HABITS OF YOUNG GENERATION

HAMILTON, Bermuda, May 12 (CP).—Bermudians seldom left their native isle to seek adventure abroad for two reasons: "the picnic habit and a lack of parental discipline," His Excellency, the Governor, Lieutenant-General Sir T. Astley Cubitt declared in speaking at a ceremony at Saltus Grammar School.

"The picnic habit is inculcated very early and grows and grows until you come to adolescence. Bodily it is excellent, but I do not think it is good mentally, for when you come to adolescence, a great many of you cannot break the habit and so you are unwilling to leave your islands and go away and seek what I call fresh conquests overseas."

QUEBEC, May 12 (CP).—En route to his home in England, Right Hon. Sir Francis Lindley, British Ambassador to Japan, sailed from here today aboard the liner Empress of Australia.

STOCK EXCHANGE BILL IS PASSED

United States Senate Finally Disposes of Long-Debated Regulating Measure

WASHINGTON, May 12 (AP).—After volumes of words of talk before senatorial committees, a bill for regulation of the stock exchanges was passed today by the Senate.

Many months were spent accumulating the testimony that went into the story of the millions made and lost on the stock exchanges through practices investigators said were not exactly what they should be.

Before the story was finished, there was a change of administration in Washington. Republicans went out and Democrats came in. President Roosevelt puts his support behind the bill to regulate exchange activities.

Already the measure has been passed by the House but there are numerous differences between the one approved by the House and that voted by the Senate.

CHINESE POACHER FINED

KAMLOOPS, May 12 (CP).—Wong Fong, Chinese, has been fined $25 for trapping a pheasant, and $25 on a charge of being an alien in possession of a shotgun without a permit, by Stipendiary Magistrate Rowlands, in Kamloops police court.

Then, after going about fifty yards, he turned, saying to himself: "Well done, Pat, my bhoy. Come back and I'll treat ye."

TWO PROVINCES TO GO TO POLLS

Ontario and Saskatchewan Preparing to Elect New Legislatures Soon

TORONTO, May 12 (CP).—Two more Governments in Canada are preparing to test their strength at the polls to attempt to stem the anti-Conservative tides that in 1933 washed two provincial governments out of office. The decision this year rests with the electors of Ontario and Saskatchewan.

Campaigning is in full swing in both provinces. Voting will take place this year because the two respective governments have held power for the allotted five years. Premier George S. Henry of Ontario and Premier J. T. M. Anderson of Saskatchewan, both Conservatives, have no alternative but to throw their hats into the ring.

In the background of these campaigns are the successes of Liberals in 1933 in Nova Scotia, and British Columbia and in Canada's general tendency since the midst of the economic depression to "throw out the Government." Few administrations have escaped unscathed.

CO-OPERATIVE MINISTRY

Actually, Premier Anderson's Government is a co-operative one, because his Conservative following after the 1929 general elections was not quite large enough to give him a majority over all. Independent and Progressive members joined his administration so that it's members outnumbered the Liberals.

The Saskatchewan situation is more complex in this election. Nearly every seat in the province will be contested by candidates of the Conservative, Liberal and the untested Farmer-Labor parties. Former Premier J. G. Gardiner heads the Liberal forces, and M. J. Coldwell, one of the founders of the growing Farmer-Labor movement, is leading the Co-operative Commonwealth Federation affiliate in its first campaign.

CHANGES MIND QUICKLY

There is evidence that Saskatchewan can change its political mind pretty quickly, if it cares to. Prior to the 1929 general elections, the Liberals held fifty-three of the sixty-three seats in the Legislature. Yet they were ousted from power in that voting landslide. In 1926 the province defeated every Conservative candidate in the Federal election, and in 1930 sent three Conservatives to Ottawa.

The Farmer-Labor party in the present Saskatchewan campaign bases its fight on a promise to force land owners and mortgage holders to share in the depreciation of values, adjusting debts so that the farmer is able to pay over a period of years. Mr. Coldwell has expressed optimism about the chances of his party being elected.

SITUATION IN ONTARIO

Ontario Liberal forces, led by Mitchell F. Hepburn, M.P., and Dr. George A. McQuibban, must oust a government that held 85 of the 112 seats in the last Legislature to gain power. The Co-operative Commonwealth Federation will have its first big Eastern test in this election. C.C.F. plans call for nomination of candidates in many constituencies.

The Ontario issue, in the view of Liberals, is the Government's hydro-electric policy and its "extravagance." But shortly before the House adjourned late in March, the administration put through a bill calling for freer sale of beer and wine, and Premier Henry proposes to risk his political life on this. If the Government is returned, the new liquor legislation will be declared in effect.

The Ontario Liberals are of divided opinion on the liquor question. Mr. Hepburn is content with the new legislation. Dr. McQuibban does not approve of it. Party leaders have declared the question should not have been made a political issue.

EMULATE DOUKHOBORS

EDMONTON, May 12 (CP).—The first nudist colony in Canada may be situated among the forest-covered hills near Falls, one of Alberta's prettiest Summer resorts. A group of Edmonton folk plan the colony, it was reported today.

Bright Spots in News of Industry for Past Week

(Canadian Press)

Toronto—The Ontario Paper Company this week announced a wage increase of 6 1-2 per cent for its nearly 1,000 workers.

Fort William, Ont.—Great Lakes Paper Company, Ltd., is arranging to take on about sixty more workers and to operate with three shifts.

Three Rivers, Que.—Employees of three mills of Consolidated Pulp & Paper Company, in this district, are receiving a 10 per cent wage increase, effective from May 1.

Meaford, Ont.—The Meaford Manufacturing Company, Ltd., the town's largest furniture plant is again operating on part time after a shut down.

Hamilton, Ont.—The Canadian Keystone Products, Limited are moving to this city and will manufacture cleaners and water softeners.

Marysville, N.B.—Canadian Cottons, Limited announce a 5 per cent wage increase for millhands here. Plant is operating almost full time.

St. Catharines, Ont.—The McKinnon Company here, a subsidiary of General Motors, now has 1,290 on their payroll, compared with 590 last year.

East Windsor, Ont.—This town's relief roll has dropped 2,300 to 5,776 in the last year, and reductions are being made daily as employment improves.

North Bay, Ont.—About 270 men will be given employment temporarily by the T. & N.O. Railway on track maintenance work.

Toronto — Canadian Frigidaire Factory here has been placed on a twenty-four-hour production schedule.

Montreal—Six thousand persons have been taken off relief lists since February, and the number of families obtaining assistance is now decreasing about 200 weekly.

Ottawa—Lumber mill of J. R. Booth Company here is again operating after a shutdown of three years' duration. The company will also operate a mill at Arnprior.

EGG-LAYING CONTEST

Results of the egg-laying contest, conducted by the Dominion Experimental Farm, Sidney, for the week ending May 8, follow:

Breed and Owner	Eggs	Totals to Date Points
White Leghorn—		
Arthur Adams	1,084	1,021.2
R. E. Ault	1,055	1,051.2
W. Bradley	1,384	1,414.4
Dashwood Poultry Ranch	932	1,019.9
J. J. Dossan	1,173	1,284.9
F. C. Evans	1,404	1,398.2
F. C. Evans	1,336	1,401.8
W. J. Gunn	1,113	1,149.8
J. McCurrach	1,255	1,368.8
J. Smyth	1,347	*1,420.3
Wace & Reason	848	941.2
Westwood Poultry Farm	1,091	1,138.5
T. Wilkinson	1,270	1,237.5
Black Leghorn—		
Mrs. E. C. Lambert	844	1,080.1
Rhode Island Red—		
J. Bursens	1,227	1,231.8
H. Cooke	784	718.6
G. G. Hunt	844	1,024.9
Mrs. A. G. Jackson	942	993.9
Colin J. Jackson	1,113	1,194.7
Sam McBride	935	851.6
Howard D. Reid	974	1,018.9
F. H. Staverman	900	931.4
Barred Plymouth Rocks—		
P. E. Ault	1,179	1,126.3
Experimental Farm, Agassiz	1,158	1,151.9
White Leghorns—		
W. Bradley	1,203	1,274.3
Barred Plymouth Rocks—		
Mrs. E. C. Lambert	1,069	1,122.4
Fred W. Morse	917	911.4
Swastika Poultry Plant	1,006	1,083.7
White Wyandotte—		
Experimental Station, Sidney	856	832.4
Experimental Station, Sidney	839	941.1
George H. Mather	398	348.6
Experimental Station, Sidney	736	890.9
Light Sussex—		
R. Victor Robinson	1,325	1,370.4
H. F. Williams	878	859.8
Totals	35,857	36,877.1

*Leading pen.

LONDON (CP).—The Duke of York was guest of honor at the annual dinner of the naval officers' "Castaways Club," one of the most exclusive clubs in the world.

Explosion Shots!

Putting Styles—Some Golfers Swing, Others Hit—Hagen Did Both

—By BOBBY JONES—

While on the subject of swinging and hitting putters, it may be interesting to take a look at the style of some of the great putters we have seen in American golf. No two men putt exactly alike, just as no two players look exactly the same in playing any other golf shot. But great putters are consistent even in their differences so that the grouping of some in the class of swingers and of others among the hitters is quite reasonably made.

Two of the greatest putters we have ever produced (some will say, and perhaps rightly, the two greatest) were Walter Travis and Jerome Travers. I regret that what impressions I have of them were gained so long ago that I do not trust myself to comment on their methods. However, I do remember well a sort of putting lesson Walter J. gave me in the locker room of the Augusta Country Club more than ten years ago.

Travis is reputed to have said that he always visualized the head of a tack protruding from the back of the ball, and that he swung his putter with the idea of driving this tack into the centre of the ball. Because, perhaps, the illustration connotes a degree of sharpness in the blow, some persons have gained the impression that a short, crisp hit was wanted. But I can see the Old Man now as he swung his mallet-head putter back and forth above a line in the cement floor of the Augusta locker room, and I know there was no sharp hit in that stroke. Smooth and rhythmical, it seemed merely to swing the putter back and allow it to float against the ball.

OUIMET'S SWINGING STROKE

Among the players of my day, Walter Hagen and Francis Ouimet were the two who most consistently, over a long period of time, held to a high standard of putting performance. They might be out-putted today or next week, but in the long run they took their toll from everyone. The name of Johnny Farrell might well be added here, for while Johnny came along a little later, he was for a number of years as fine a putter as there was in the game.

Ouimet and Farrell are definitely swingers, using a broad backward sweep and a gentle, massaging stroke, which, while crisp and decisive, yet gives no hint of sudden acceleration or of sharp hitting effort. The clubhead is allowed to propel the ball, almost of its own weight. There were probably no putters of that period who had a better touch for the long approach putts than these two. The chief difference was that Ouimet increased the length of his swing by a generous movement of his arms and shoulders, whereas Farrell's length came from his wrists.

—Wide World Photograph.

FRANCIS OUIMET

An idea of Ouimet's long putting swing can be gained from the above photograph taken at the finish of his stroke. The stroke is smooth, the clubhead being allowed to propel the ball almost of its own weight.

HAGEN'S PUTTING GOOD

Hagen's putting method, in the days when he was at his best on the greens, was as nearly as possible a combination of the two, and the ideal combination at that, if we agree that there are definite advantages for either. On the approach putts his stroke was the stroke of touch, that is, the swing, and for the holing-out putts he used a shorter, sharper stroke designed to hit the ball against the back of the hole. On his days, I think, Hagan was the most dangerous putter I have ever seen. Perhaps this variation in this method had much to do with this, making him that rarity of rarities, a good approach putter and a good holer-out. But most of us have difficulty in repeating one method consistently.

The two leading exponents of the short, hitting stroke in putting are Billy Burke and Paul Runyan. Both are exceptionally fine putters and particularly deadly from the shorter distances. The thing to notice here is that although the backswing is short and the blow therefore more rapid, there is never any suggestion of hurrying, or jerking the backswing. One does not have the same impression of ease and rhythm that comes from watching Ouimet or Farrell, but there is, nevertheless, a sense of certainty and reliability.

In weighing the merits of the two methods, I think it is fair to say that using a short, hitting stroke one is likely to have many rounds when a lot of second putts of four, five and six feet will have to be holed. When the iron shots are reaching the outer edges of the green, the man with the longer, more rhythmic swing, will be more likely to roll the ball up close and save himself a lot of worry. He may be less likely to pick up a stroke after he plants an iron up ten feet from the hole, but he will be able to spare that one better than the other.

DIRECTORATE

HON. A. WELLS GRAY, ex-Mayor, City of New Westminster, Minister of Municipal Affairs, Minister of Lands, Province of British Columbia, Victoria, B. C.
DR. THORINGTON PEARD, Dentist, Vancouver, B. C.
JOSEPH P. HODGSON, Hodgson, King & Marble, Engineers and Contractors, Vancouver, B. C.
ARCHIBALD K. LEITCH, President Timber Preservers Ltd., New Westminster, B. C.
F. W. HUMBLE, Mine Manager, Nicola, B. C.
J. D. MCPHEE, Barrister and Solicitor, Vancouver, B. C.
GEORGE B. HANSULD (Secretary), Financial Agent, Member Vancouver Town Planning Commission, Vancouver, B. C.
Consulting Engineer—W. S. BACON, M.E.

FINANCIAL STRUCTURE

Authorized Capital, $1,500,000 (3,000,000 shares, Par Value, 50 cents); Issued for Properties (including development, work, camp and equipment), 1,200,000 shares (in escrow); Present Issue, 700,000 shares; Remaining in Treasury, after present financing, 1,100,000 shares.

SHEFFIELD GOLD and SILVER MINES LIMITED (N.P.L.)

THE ALAMEDA GROUP

(Gold) Ten claims — gold values running from $3.00 to $15.00 per ton—gold associated with silver and lead. Gold values increasing with depth, greatest values being at bottom of shaft 125 feet deep. Two distinct vein systems on this group, believed by Engineer to converge at depth.

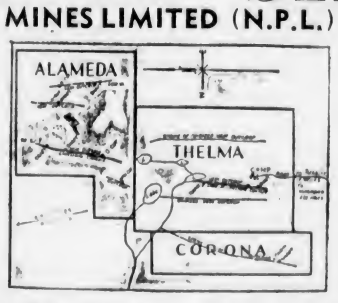

THELMA GROUP

Twelve claims (silver-lead)—1040 feet of workings. Trail shipments of ore (1925) yielded gross value $251.37 for one ton. All the earmarks of great producer of milling ore.

CORONA GROUP

Four claims (gold, silver, lead)—highly mineralized zone 150 feet wide. Trail shipments yielded $50.60 per ton. Deposits of great value indicated.

These three adjacent groups of claims in the Nicola Mining Division comprise one of the most interesting mining undertakings in British Columbia. Nature has been particularly generous concentrating mineral wealth in this area—great deposits of silver and gold, with lead and zinc as by-products.

Former owners did the preliminary development and have blocked out the ore bodies. The chief workings have been dewatered and a crew is now engaged in preparation to mine the high-grade ore.

Shipments to smelter to be made at once.

It is not going to be a case of wait—wait—wait—with this property. Within 30 days it is planned to have shipments of ore on the way to the smelter.

Mining Engineer's Report
A copy of W. S. Bacon's report will be supplied for the asking. In his conclusion he states: "These groups of claims constitute a property of unusual merit and great potential value."

For Public Subscription—300,000 Shares at 25c Per Share

These Features About Sheffield Should Be Considered by the Speculative Investor

- This mining operation is far advanced beyond the preliminary stages of development and exploration.
- Complete mining equipment, including engines, air drills, compressor, pumps, machine shops, etc., installed. Splendid camp to accommodate 40 men on the property.
- No transportation problems—only 8 miles by auto road from station on C.P.R.
- May be reached by auto from Vancouver direct to camp and main workings.
- Very rich ore lenses will "sweeten" mine-run ore. Average of 36 samples from various groups assayed $59.29 per ton at current prices.
- Excellent water, ample timber on property, helping to make economical operation.
- Mill site selected and engineer recommends erection of 50-ton mill.
- Mining of high-grade ore from the Bernice workings to start immediately. Estimated net income from this source $15,650 per month.
- All equipment and machinery is in excellent condition and is now in operation.

Transfer Agents:
Toronto General Trusts Corp.
Vancouver

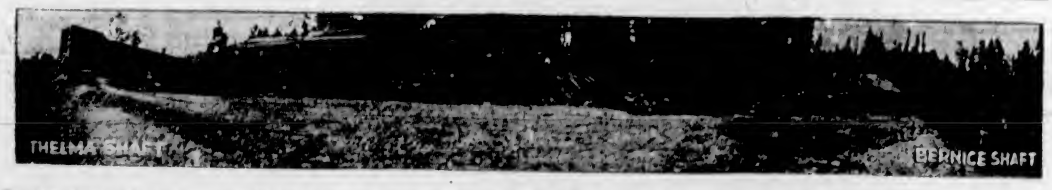

The above picture shows main workings (1040 feet of tunneling, shafts and drifting) at old Thelma mine. Large quantities of high-grade milling ore are available on this property.

ORDER THROUGH YOUR OWN BROKER OR

A. A. MEHAREY

624 Fort Street, Cor. Broad, Victoria, B.C. B. M. Hunnings, Mgr. Phone E 1187, E 1188

McDERMID, MILLER & McDERMID
Investment Brokers
495 Howe Street, Vancouver, B.C. Phone Sey. 7227

WOLVERTON & COMPANY, LTD.
(Members Vancouver Stock Exchange)
553 Granville Street, Vancouver, B.C. Sey. 6171

STANDARD SECURITIES, LTD.
(Members Vancouver Stock Exchange)
425 Howe Street, Vancouver, B.C.
Trinity 2822

BURRARD STOCK & BOND, LTD.
(Members Vancouver Stock Exchange)
425 Howe Street, Vancouver, B.C. Sey. 4686

RIDDELL & McINTOSH
7146 Clarkson Street, New Westminster, B.C. N.W. 2444

Business and Professional Directory, Want Ads

The Daily Colonist

RATES FOR CLASSIFIED OR WANT ADVERTISEMENTS

One and one-half cents a word each insertion; nine cents a word a week, with a minimum of ten words; cash with order. No advertisement accepted for less than twenty-five cents.

Death and Funeral Notices, $1.50, first insertion; $1.00 for each additional insertion. Marriages, Cards of Thanks and In Memoriam Notices, $1.50 per insertion.

Birth Notices, $1.00 per insertion.

Business or Professional Cards of two lines or under, $2.50 per month. Additional space at $1.25 per line per month.

Advertisers who desire may have replies addressed to a box at The Colonist and forwarded to their private address. A charge of ten cents is made for mailing replies. In this case add three words "Box ... Colonist" to the count for the number of words.

Out-of-town readers of our advertisements ask advertisers to give address as well as phone numbers, as it is not always possible to communicate through the phone.

Any claim for rebate on account of errors or omissions must be made within thirty days from the date of the same, otherwise the claim will not be allowed.

The Colonist will not be responsible for more than one incorrect insertion of any advertisement ordered for more than one issue.

The Colonist service is available every day from 8 a.m. to 10 p.m., excepting Sunday. Just call Empire 4114.

To insure insertion, Classified Ads should reach The Colonist before 10 p.m. on the day previous to publication.

Classified Ads for The Sunday Colonist will be accepted up to 10 p.m. on Saturdays.

CLASSIFICATIONS

Acreage for Rent	83
Acreage for Sale	82
Acreage Wanted	84
Autos for Hire	66
Automobiles	65
Births	1
Bicycles and Motorcycles	40K
Boats and Launches	67
Building Material	40A
Business Directory	33
Business Opportunities	75
Cards of Thanks	4
Church Notices	9
Clothing, Furs, Shoes, Etc	40B
Coming Events	10
Dancing	35
Deaths	2
Dressmaking	26
Educational	22
Farms for Rent	68
Farms for Sale	85
Farms Wanted	87
Flats and Apartments to Rent	93
Flats and Apartments Wanted	54
For Sale—Miscellaneous	40
Furniture	40D
Fuel	40C
Funeral Directors	6
Furnished Houses for Rent	55A
Furnished Rooms for Rent	49A
Furnished Rooms Wanted	50A
Hairdressers and Beauty Specialists	21A
Halls to Rent	36
Hotels	42
Housekeeping Rooms to Rent	51
Housekeeping Rooms Wanted	52
Houses for Sale	76
In Memoriam	5
Lodges and Societies	33
Lost and Found	29
Machinery	64
Market Specials	35
Marriages	3
Miscellaneous	37
Money to Loan	31
Monumental Works	8
Music	24
Musical Instruments	40E
Nursery Stock, Plants, Etc	40H
Nursing and Convalescent Homes	30
Personal	21
Professional Directory	34
Property for Sale	60
Property Wanted	61
Poultry and Livestock	42
Radio	40F
Room and Board	47
Room and Board Wanted	48
Situations Wanted—Female	18
Situations Wanted—Male	17
Stoves, Ranges, Furnaces	40L
Summer Resorts	81
Teachers Wanted	15
Timber	74
To Exchange—Real Estate	76
To Rent—Miscellaneous	38
Unfurnished Houses to Rent	55B
Unfurnished Rooms Wanted	50B
Wanted—Female Help	14
Wanted—Male Help	13
Wanted—Miscellaneous	41
Wanted to Borrow	32
Wanted to Buy—Houses	79
Wanted to Rent—Houses, Unfurnished	57B
Wanted to Rent—Miscellaneous	39
Will Trade	32
Wood	33

2 DEATHS

SPENCER—In this city, on May 12, 1934, Calvin Minor Spencer, son of the late Mr. and Mrs. S. A. Spencer, late of Victoria and Alert Bay, B.C., at the age of forty-eight years, and born at Alert Bay. He had been a resident of Victoria for about forty years, was accountant with Brackman & Ker, Ltd., and a member of the Elks Club. He is survived by three brothers, Allen H. Spencer, Roy H. Spencer and Stephen A. Spencer, also three aunts, Mrs. Wilson, Mrs. A. M. Lyon and Mrs. A. H. Cadwallader. The remains are reposing at Hayward's B.C. Funeral Chapel, and due notice of the funeral will be given.

4 CARD OF THANKS

Mrs. S. Exton and family wish to express their sincere thanks to all those who so kindly sent floral tributes and in other ways expressed their sympathy in their loss of a loving son and brother.

6 FUNERAL DIRECTORS

McCALL BROS.
"The Floral Funeral Home"
Office and Chapel, Cor. Johnson and Vancouver Streets
Phone Garden 2012

S. J. CURRY & SON
Funeral Directors
Cor. Quadra and Broughton Streets
Phone G 5512

THOMSON FUNERAL HOME
Lady Attendant. Personal Attention
1625 Quadra Street
Phone G 2612. Night or Day

SANDS MORTUARY, LTD.
Distinctive Funeral Service in Our New Mortuary at Moderate Cost. Experienced Lady Attendant
Phones E 7511, G 3030. 1803 Quadra St.

CARTER'S FUNERAL HOME
Dignified Service. Reasonable Charges
1612 Quadra Street. Phone Empire 4624

HAYWARD'S B.C. FUNERAL CO., LTD.
Established 1867
734 Broughton Street, Victoria, B.C.
Phones: Empire 3614, Garden 7679
Garden 7682, Empire 4065

7 FLOWERS

BALLANTYNE BROS., LIMITED
636 Fort Street. Phone G 2421
We Telegraph Flowers

CUT FLOWERS AND DESIGNS

ANY FLORAL DESIGNS at lowest prices. Pollock Bros., Pandora Mkt.

BROWN'S VICTORIA NURSERIES, 618 View. Design work executed lowest prices. We grow our flowers. G 6612, G 3521.

CUSTANCE FLORAL CO., 943 YATES. G 2613. Attractive designs a specialty.

W. JENNINGS & SONS, FLORISTS, 618 Fort. Cut flowers, designs. E 0743.

A. J. WOODWARD & SONS LTD.
—Established 1892—
Designs — Bouquets — Flowers
Anywhere, Anytime
Store, G 5614. Night, G 6398

8 MONUMENTAL WORKS

MORTIMER'S STONE WORKS, CORNER Gorge Rd. and Government. E 8421.

STEWART MONUMENTAL WORKS LTD. Take No. 8 car to works. 1401 May Street. Phone G 3452.

CHURCH NOTICES

OAKLANDS GOSPEL HALL

Hillside car terminus. 3.45 a.m., Bible class and Sunday school. At 7.30 p.m., Mr. R. Birch will preach the Gospel. All are welcome.

10 COMING EVENTS

ATTEND ALL HAMSTERLEY SATURday night dances. Zala's Orchestra. Knock-out novelties. Admission 50c, or with supper, 60c.

10 COMING EVENTS (Continued)

A RUMMAGE SALE WILL BE HELD by the King's Daughters, on May 17, at 10 a.m., at 1413 Government Street.

C.C.F.—A JOINT MEETING OF ALL Victoria C.C.F. Ward Clubs will be held at 724 Fort Street Monday evening, May 14, at 8 o'clock. All members are urged to attend, as important business will be discussed, including the question of nominations for the Federal election.

C.C.F. DANCE, 9-1; WHIST, 8.30, MACcabees' Hall, 724 Fort, Friday, May 18; prizes; refreshments. 25c.

DANCE AT S.O.E. HALL, WEDNESDAY evening, 9 o'clock. "The Terrible Three" Orchestra. Admission 35c. Refreshments. Partner whist, 8.30, included.

IN HONOR OF THE OFFICERS AND crew of the Norwegian Childar, a dance will be held on Tuesday, May 15, in the Seamen's Institute Hall, Superior Street, and under the auspices of the Victoria Seamen's Institute. Everybody welcome. 9 to 11.30. Tickets 25c. E. Holt's orchestra. Ladies, please bring refreshments.

MOTHER'S DAY TEA, ROYAL OAK Hall, postponed from Tuesday to Thursday.

OLD-TIME DANCE, STRAWBERRY VALE Hall, Wednesday, May 16. Scaife's Orchestra. 9 till 1. Admission 35c. Refreshments.

OLD-TIME DANCE, ROYAL OAK HALL, May 18, 9-1. Scaife's orchestra. 35c. Prizes given for prettiest and cheapest ladies' cotton dress.

PARTNER WHIST — MONDAY AND Tuesday, 8.45, 1230 Government St. Prizes according to schedule. Admission, 35c.

PYTHIAN SISTERS, ISLAND TEMPLE No. 8, meet every 1st and 3rd Tuesday. All members requested to attend.

ST. ANDREW'S AND CALEDONIAN SOciety—Regular meeting Thursday, May 17, 8 p.m., A.O.F. Hall. Social will follow. Lady members please bring refreshments. Music by J. Findler.

SENIOR W.A. OF ST. MARY'S WILL hold silver tea and home-cooking sale, work, etc., in Parish Hall, Wednesday, May 16, 3 p.m.

ST. SAVIOUR'S OLD-TIME DANCE, ON Tuesday, May 15. Last for this season. 8 p.m. to 12.30.

THE WOMEN OF THE MOOSE, VICtoria Chapter, No. 25, will hold the regular business meeting on Monday, May 14, in the St. Anne's Hall, 1131 Blanshard St., at 8 p.m.

13 WANTED—MALE HELP

A WELL-ESTABLISHED BULB GROWER wants a young, energetic partner; some capital required. No experience necessary. Box 9124, Colonist.

BOY WANTED FOR WAREHOUSE work. State age and wages expected to Box 9202, Colonist.

HANDY MAN, AGE ABOUT 30-35, ABLE to drive car, milk cow. Give references, board wages required. Box 8963, Colonist.

MAN OR WOMAN TO TRAVEL AND appoint agents for old established house. Position permanent; yearly guarantee $1,092, being $21 weekly average, and expenses, also commission. Box 9157, Colonist.

WANTED—TWO MEN TO CUT BLOCK wood on contract. One to operate drag saw, other to split and pile. Cabin and saw supplied. Summer's work. Apply Colonist Box 9112.

WANTED—FOR DAIRY FARM, STRONG men, able to milk and handle team, must be clean and early riser. Give phone number if possible. Write Box 3828, Colonist.

WANTED—RELIABLE MAN ON WOMen's small farm; must be good milker; one able to pluck chickens preferred. Box 9218, Colonist.

WANTED—SALESMAN WITH ABILITY to produce from first class leads; good commission and permanence guaranteed. Apply Box 9078, Colonist.

WANTED — PENSIONER FOR LIGHT warehouse work. State age and salary expected. Box 9236, Colonist.

WANTED—MAN WITH EQUIPMENT TO yard and load logs; contract or share basis; near Victoria. Box 9209, Colonist.

WANTED—YOUTH FOR DAIRY FARM. Apply Box 9120, Colonist.

14 WANTED—FEMALE HELP

A GIRL WHO WOULD LIKE TO LEARN hairdressing. An opportunity to get established in steady employment with a national organization. Apply Room 203, 1104 Douglas St. Phone G 0234.

COMPANION HELP TO ASSIST WITH invalid and general housework; sleep in. Box 9253, Colonist.

DAILY COOK-GENERAL, CAPABLE OF taking charge of house. Apply, stating wages required to Box 9254, Colonist.

EXPERIENCED GENERAL; SLEEP IN; $16.00 per month. Apply Box 9243, Colonist.

GIRL TO LEARN HAIRDRESSING — First-class shop. Easy terms by month. Box 9099, Colonist.

SINGLE LADY, WEALTHY, AS PARTner for countryside, wanted. Write Box 9060, Colonist.

TWO SALESGIRLS, EXPERIENCED IN meeting public. Neat appearance essential. Apply City Temple, 10.18, Monday morning.

WANTED—EFFICIENT, RELIABLE GIRL or woman (state which), general housework, small washing; three adults; near Cathedral, daily, 9 to 13, except Sundays. Reasonable monthly wage, which state. References required. Box 9199, Colonist.

WANTED—FIVE GIRLS TO LEARN hairdressing. A proposition to those interested. Phone E 3841 for appointment.

YOUNG WOMAN FOR GENERAL housework in Oak Bay. Reply, giving references and salary expected. Sleep in. Box 9251, Colonist.

VICTORIA HAIRDRESSING SCHOOL
$1.75—PERMANENTS—$1.75
Haircuts, 15c. Finger wave, 15c wet; 25c dry. Marcels, 15c. Shampoo, 25c.
Suite 114, Woolworth Bldg. E 3641

16 AGENTS WANTED

AGENTS — WE ARE INTRODUCING new, fast-selling proposition. Every card player your customer. Local dealers wanted. Allied Sales Co., 389 Sydney, Winnipeg.

MAKE - SELL YOUR OWN GOODS! Formula catalogue free. Kemico, 105, Parkridge, Ill.

500% STICK-ON-WINDOW SIGN LETTERS PROFIT. Free samples. Metallic Co., 435 N. Clark, Chicago.

17 SITUATIONS WANTED—MALE

A. J. GREGG — HOUSE WINDOWS cleaned, outside, 6c each. G 5022.

EXPERT TREE WORK—DANGEROUS trees, stumps; special equipment. G 3297.

URGENT! CARPENTERING, KALSOMIning, painting. Low charges. E 4270.

WING ON, CHINESE EMPLOYMENT office, 974 Johnson Street.

26 YEARS' EXPERIENCED CHINESE cook wants work; good references. Box 9196, Colonist.

17A PAINTERS AND DECORATORS

CUT RATE PRICES ON PAPERHANGing and Painting. G 3471.

LOOK — KALSOMINING, PAINTING. Prices below rockbottom. G 4761.

PAPERHANGING, PAINTING, KALSOmining; experienced. Phone G 6827.

PAINTING AND PAPERHANGING. LOW prices. Work guaranteed. E 4213.

$3 — PAPERHANGING LARGE ROOM. Kalsomining, $2.50; includes material. Archer, G 3326.

17B SHINGLING

NEW AND OLD ROOFS, 50C PER square and up. Estimates free. E 6470.

17C CARPENTERS AND CONTRACTORS

ALTERATIONS, HOUSERAISING, CONcrete work, repairs. O'Regan. G 7062, G 2256.

ALL building; reasonable charges. For estimates, phone M. P. Paine. G 7056.

GUARANTEED REPAIRING, PHONE Robilliard & Jarvis, builders. E 9886.

RELIABLE CARPENTER WANTS WORK, day or contract; repairs. G 6160.

17E GARDENERS

EXPERIENCED SCOTCH GARDENER requires work, very reasonable, estimates. E 6660.

GARDENING, HOUSEWORK, CHAUFfeur, mechanic, by hour or day. G 7413.

17 SITUATIONS WANTED—MALE (Continued)

GARDENING, BY HOUR OR DAY; charges reasonable. E 6825.

PLUMBING

FOXGORD, THE PLUMBER, IS NOW located at 1609 Gladstone. Phone.

18 SITUATIONS WANTED—FEMALE

CURTAINS LAUNDERED AND IRONED by hand, by lady; reasonable. G 3736.

CAPABLE GIRL, 17, WOULD LIKE POSItion in florist's. Phone E 6056.

DRESSMAKING, SEWING, SLIP COVers, light housework. Phone E 4429. Box 6130, Colonist.

GOOD PLAIN COOK, BOARDINGhouse, family hotel or institution; disengaged. Phone W. G 7429.

MIDDLE-AGED LADY WILL DO LIGHT housework for room and board; good with children. Box 6176, Colonist.

PUBLIC STENOGRAPHER, BOOKKEEPing, legal agreements; by hour or day. G 7412.

20 NURSING AND CONVALESCENT HOME

HOME FOR INVALIDS OR ELDERLY people; diets, best care. 2800 Foul Bay Rd. E 6739.

HEALTH CENTRE PRIVATE HOSPITAL Royal Oak. Medical, chronic and nervous cases. G 4979.

21 PERSONAL

A GOOD MOTHER GAVE BIRTH TO the Saviour of the world, but she did not stop there. From the manger to the Cross she moulded her life thoughts and examples in her Child. Why shouldn't her name be adored throughout all ages? Mothers—if your sons and daughters go astray, don't blame them. They are not only a product of your flesh and blood, but your thoughts and lived example form the path on which they tread. They may go adrift, but their childhood enchorage will draw them back. Children, honor thy father and thy mother that they may live long and enjoy our quality foods. Golden Loaf Bakery, 711 Fort St.

A BUILDING SOCIETY IS A GOOD thing. The Capital City Building Society and Savings and Loan Association is now commencing a new series of shares. A representative will gladly tell you how it can help you to redeem your present mortgage by providing for a loan free of interest. Phone E 8741, or call at 110 Pemberton Bldg. T. J. Goodlake, Secretary-Treasurer.

A CHOICE LUNCHEON—BOILED SALMon, mashed potatoes and creamed parsley sauce. Fresh salmon daily. Askey's Fish Market, 624 Yates. G 7101.

APPETIZING FULL-COURSE SUNDAY meals; luncheon, 40c to 55c; dinner, 50c and 60c. Mayfair Cafe, 1011 Broad St., at Fort.

AVOCADOES AND ALL FRESH FRUITS in season. We specialize in fancy baskets of fruit and dainty confections. Lilley's, 1409 Douglas, E 5511.

ALL ABOUT YOURSELF! YOUR PROBlems solved! Typed sketch and reading, 25c. Mme. Mabius, Balmoral Hotel.

A PERMANENT BY BERT WAUDE HAIRdressing. Realistic Method exclusively. $5. 709 Fort Street. E 4023.

ARMENIAN RUG CLEANER AND REpairer; reasonable; references. Call Alyen, G 8181.

A TREAT ALWAYS AWAITS YOU AT our store. Cream Puff Bakery, 640 Yates Street.

ADVICE—PSYCHIC READER, DAILY, 3 to 5. Rooms 24, 639 Fort.

BACK TO HEALTH NATURE'S WAY!— The Miracle Mineral Water and the Miracle Beauty Clay are Nature's products. If you have not yet tried either or both, do so now and learn of the wonderful beneficial results they produce.

BROKEN YOUR GLASSES? — SAVE money on repairs. Gordon Shaw, Optometrist, Mfg. Optician, Woolworth Building.

BLOUSES, HOSIERY, LINGERIE, FOUNdation garments for every type. Mae Meighen, Corset Specialist, 719 Yates St.

BUREAU OF FEMININE HYGIENE. Nurse in attendance. Free advice. E 1650.

"CHUT."—THE CHUT CHEF IS OFFERing the public a sweet, fruit chutney at a popular price. Give yourself a real treat. At your grocers.

CHARM OF CANADA FOUNDATION garments. Fitting salon, as always, 513 Beverley Hotel, 724 Yates Street. Mrs. Doble, corsetiere. G 1522.

C. E. MITCHELL, LATE OF McDOWELL & Mann, now with Murphy Electric in charge of Bunsen Range Burner sales.

CHARIS FOUNDATION GARMENTS. Made in Canada. Fitting salon, Madame Watts, 619 Fort St. E 9712.

CAR KEYS. ALL KINDS CAREFULLY cut. Waites' Key Shop. E 4712.

COTTAGE TEA GARDEN, WESTING RD. Old-world charm. 25c. E 1354.

DOUGLAS CAFE—AFTERNOON TEAS, free teacup reading. Mme. Earp. Popular-priced meals, 7 a.m. to 12 midnight.

ECZEMA, ITCH, PIMPLES, PILES. TRY Geo. Lee's Chinese remedy. 639 Cormorant; David Spencer; Hudson's Bay.

FREE ADVICE ON ALL SCALP AND hair troubles, at the Harper Method Shop, 1207 Douglas St. E 4926.

HIGH QUALITY FISH AND CHIPS, fresh fried; quick service. Orders, 20c, 30c. Take-home orders from 15c, at British Fish and Chips, 1316 Broad St.

HAMPSHIRE HOUSE, 2247 OAK BAY Ave. E 1212. We invite you to inspect our nice selection of dresses and suits.

HATS CLEANED AND BLOCKED, VICtoria Hat Mfg. Co., 611 Yates. E 3519.

LADY OFFERS GOOD HOME TO CHILD —Any age; terms reasonable. E 5681.

MEN'S RED-BACKED PANTS, 98C. Army Supply Stores, 1105 Govt. St.

PREMIER VACUUM CLEANER SERVICE and repairs. J. W. Higham. G 3559.

SUITS FROM $22.50, MADE TO MEASure. Newest styles. Rankin, 734 Pandora.

SPIRELLA FOUNDATION GARMENTS— Office, 306 Stobart Blk. Phone G 0046.

"WORDS IN INK MAKE PEOPLE THINK"

THE PRINTED WORD IS THE BEST way to determine the success of your endeavor. Let an up-to-date printer handle your problems.

THE COLONIST
1211 Broad St. Phone G 5241
Printing, Lithographing, Bookbinding
Engraving

THE UNMISTAKEABLE HOME-MADE quality and wide variety of our cakes, and the efficient, courteous manner in which they are delivered, will please you. Phone today for service. Gordon Howard, G 6877.

TAILORED KNITTED SUITS—EXCELlent models and quality unsurpassed. Gordon Ellis, Ltd. 1107 Government St.

THE MILTON CO., 1044 OAK BAY, E 9811. Silk crepe dresses in white, from $4.36. New large-brimmed hats from $2.50.

TENNIS LESSONS GIVEN—FEES REASonable. For further particulars, Phone E 3880.

TENNIS RACQUETS Expertly Restrung, $2. Victoria Sporting Goods, 1002 Broad.

21A HAIRDRESSERS AND BEAUTY SPECIALISTS

A 'BONAT' COMBINATION OIL WAVE $5. "Stando" $3. Latest shockproof machine. 509 Beverley Bldg., E 8234.

BEAUTY SERVICE MEANS COMPETENT operators, modern equipment and methods. Ivy's Beauty Nook, 714 View. E 5115.

BOBETTE SALON, 1306 DOUGLAS, G 6653 —Croquinole, oil permanents, $3.50.

HAIRDRESSING IN YOUR HOME: EXperienced operator. Empire 7502.

MAISON TYRRELL PARLORS, FOURTH Floor, Spencer's. No appointment specials between 9 and 10 a.m. daily: Shampoo and finger wave, 75c; shampoo and marcel, 75c; finger wave or marcel, 50c. Permanents from $4.00.

$1.75 — PERMANENT WAVE — $1.75 (Shampoo and Finger Wave included). Haircut, 15c; Marcel, 20c; Finger Wave, 25c; Shampoo, 25c; Shampoo and Finger Wave, 40c. G 0224. Room 206, 1104 Douglas.

$1.66 PERMANENTS, $3 AND $5—LA France Hairdressers, 1309 Esquimalt. G 7443.

Double Service in Want Ads

You can telephone your answers as well as your classified advertisements to The Colonist. Readers are often interested in Want Advertisements that do not carry the names or addresses of advertisers, but a Colonist box number. For the accommodation of those readers who find it inconvenient to write an answer, and to serve the advertiser better, we will take replies to Box Numbers over the telephone.

The Colonist service is available from 8 a.m. to 10 p.m., excepting Sundays. Phone Empire 4114.

22 WILL TRADE

EXCHANGE FOR CAR—LADY'S BLUEwhite perfect diamond ring; latest setting. Value, $750. Box 9117, Colonist.

MULTNOMAH DRAGSAW, LIKE NEW— Or exchange for car or what have you—tires, tubes, parts, repairs. Central Auto Wrecking, 741 Fisgard St.

23 EDUCATIONAL

TUITION, AT HOME IF DESIRED, maths., etc. 2321 Lee Ave., E 6191.

RADIO WIRELESS TELEVISION— Practical home study courses. For information write A. Birnie, 3228 Granville Street, Vancouver, B.C.

THE ROYAL BUSINESS COLLEGE, 1006 Government St., G 6019. E. W. Sayer.

24 MUSIC

MRS. E. S. FOOT—VIOLIN, 'CELLO, piano. 719 Cook St. E 4952.

MISS FOX, PIANOFORTE TEACHER. Will visit pupils. 1054 Southgate. Phone.

SEMPLE STUDIOS, VIOLIN AND PIANO City Studio, E 3311; Oak Bay Studio, G 7765.

PLOWRIGHT'S — GUITAR, MANDOLIN, banjo school; 1116 Broad; E 4943, E 9092.

25 DANCING

FLORENCE CLOUGH DANCE ACADEMY. All branches dancing taught. E 2776.

BALLET, ACROBATIC, TAP AND HIGHland dancing. Violet Fowkes' Studio, 1112 Government Street.

28 DRESSMAKING

DRESSMAKING AND PLAIN SEWING done in your home. Phone G 7489.

29 LOST AND FOUND

FOUND—SILVER WAR MEDAL. OWNER can have same by identifying. Please inquire at Colonist Office.

LOST — BETWEEN PROSPECT PLACE and top of Yates Street, a wicker chair. Finder please phone Holland Bros., E 0913.

LOST—A DROP EARRING OF OLD ENGlish paste, on Friday evening. Phone E 7691. Reward.

LOST—CRYSTAL EARRING, BETWEEN Beverley Apartments and Metropolis Hotel. Box 3237, Colonist.

WILL LADY WHO TOOK UMBRELLA from Coach Lines toilet, return immediately to Room 7, 1006 Government Street.

33 BUSINESS DIRECTORY

AUTO GLASS

REPLACEMENTS WHILE YOU WAIT. MELLOR BROS., LTD., 610 Broughton.

CARPENTERS

ANYTHING IN BUILDING OR REPAIRS. Roofing a specialty. T. Thirkell. E 4625.

CHIMNEY SWEEP

HEARN, CLEAN SWEEP. CHANGE OF phone—now G 2343.

EMBOSSED STATIONERY

PRIVATE STATIONERY EMBOSSED IN any design or color. The Colonist Commercial Printing Dept., Garden 5241.

FLOOR SURFACING

V.I. HARDWOOD FLOOR CO., 707 Johnson; reduced prices. G 7314.

WESTERN FLOOR, 454 GORGE ROAD. Old or new floors. E 8915.

HEALTH SPECIALISTS

LANG'S MINERAL REMEDIES REstore health, vigor and nerves through bloodstream. Mrs. R. C. Smith, 926 Port.

INSURANCE

FIRE AND AUTOMOBILE INSURANCE, anti-combine. Strong Canadian company; our rates are less. J. Greenwood, 1405 Douglas Street, phone E 7041.

FIRE, AUTO, INSURANCE — SEE LEE, Fraser & Co., Ltd., 1323 Broad St.

LAWN MOWERS

AT PEDEN BROS., 1410 DOUGLAS, G 5911, lawn mowers sharpened. Free delivery both ways, $1.00.

LAWNMOWERS, ALL CUTTING TOOLS sharpened, saws filed. Satisfaction guaranteed. T. W. Spouse, 503 Esquimalt Rd. E 7068.

LAWNMOWERS ACCURATELY GROUND, adjusted, $1. Call and deliver free. The Locksmith Shop, 728 Fort. G 2914.

LAWN MOWERS COLLECTED, SHARPened and delivered. Elves Bros., 1423 Broad Street. Phone E 0662; res., E 7083.

LEATHER GOODS

SERVICEABLE SHOPPING BAGS AND WHITE HANDBAGS AT SPECIAL SALE PRICES. McMARTIN'S, 718 YATES.

LITHOGRAPHING

LITHOGRAPHING — LITHOGRAPHING, engraving and embossing. Nothing too large and nothing too small. Your stationery is your advance agent. The Colonist Printing & Publishing Co., Ltd.

PUBLIC STENOGRAPHERS

ETHEL SEYMOUR, 307 CAMPBELL Building, Douglas Street. Phone Garden 3525. Authors' manuscripts, law and general. Strictly confidential.

SHOE REPAIRS

WHILE YOU WAIT, YOUR SOLES ARE saved. Bob Hawkes' Shoe Repairs, 819 Trounce Alley, back of Union Bldg.

TAXIS

OAK BAY 10C TAXI

INTRODUCING 5c Taxi Service. Shopping, driving, from $1 per hour. G 3132.

TRAVEL OPPORTUNITIES

SAVE MONEY — TRAVEL VIA UNITED STAGES. Fares from Seattle to Portland, single, $2; return, $3.90; to San Francisco, single, $6.90; return, $17.10; to Los Angeles, single, $15; return, $27.10; to Ottawa, single, $47.50; return, $74.50; to Montreal, single, $46.50; return, $77.50; to Chicago, single, $24.75; return, $39.30. De luxe sleeping compartments. Tickets and information, 1405 DOUGLAS ST., Phone G 2523. Room 208 Bank of Toronto Bldg., Victoria, B.C.

WOOD AND COAL

ABSOLUTELY DRY NO. 1 CORDWOOD, easy splitting, first growth fir, 12-inch lengths, $5.75 cord; 4-foot, $4.50 cord; sawn, 75c. White labor. E 2229.

ALL MALAHAT DRY BUSH WOOD— Stove lengths was $5.50 cord, now on special $4.50 cord. E 2742.

ALL BEST AND BIG LOAD CEDAR, $1.50, cedar blocks, $1.25. E 6722.

SPECIAL SALE
BONE-DRY WOOD, REGULAR $9.50, now $3.50. G 3134; night, E 3182.

COOPERAGE WOOD CO., G 1441. ALL kinds dry wood, very cheap, fifteen days.

COLWOOD FIR MILLWOOD, $3.50 PER cord; edgings, $2.25 cordwood, 14 in., $5.50. V. McTavish, G 6202.

COOPERAGE WOOD—KINDLING, $1.50; stove wood, $2.50; blocks, $3.00. G 2341.

COLWOOD MILLWOOD, $2.50 cd.; small millwood, $3.25 cash. C. D. Shaw, G7996.

33 BUSINESS DIRECTORY (Continued)

CORDWOOD SPECIAL—4-FT., $4; 12-inch, $5. A. Bown, G 0029.

DRY KINDLING, $4.75 CORD; $2.75 ½ cord. The Head Shop, G 2343.

FIRST GROWTH, 4-FT., $4.00 CORD. DOUGLAS FUEL. G 6576, E 6111.

KINDLING, $3 PER CORD LOAD DELIVered. Dalziel Box Co., G 1422.

MALAHAT TYE MILL, 4-FT. SLABS, $3.75; can't be beaten. J. E. Painter. G 3341.

MILLWOOD, CORD, $3.25; TWO OR more, $3. Cordwood, $6. Kindling, $4.50. E 4522.

NO. 1 FIRST GROWTH CORDWOOD, 4-ft., $4 cord; millwood, $2.50. E 8370.

WE SAW CORDWOOD, 85c CORD. Clean, prompt work. E 3113.

SHAWNIGAN DOUGLAS FIR WOOD 12-in slab, $3.25 cd.; mixed inside $3.75, inside blocks $5, cdwd. $6, kindling $5. E 3914. Sole agents, S.L. Lumber Co.

UP-ISLAND SLABWOOD, DRY OR green. Rodger Wood Co., Alpha St. G 3214.

$3 CORD, SIDNEY WOOD; ALSO UP-Island slab wood, dry or green. Rodger Wood Co., Alpha St. G 2214.

$2.50 CORD, COLWOOD FIR MILLwood. Bruce Low & Co. G 4044.

34 PROFESSIONAL DIRECTORY

MASSEUR

CRYSTAL GARDEN TURKISH BATHS. Doc H. Walton, professional masseur. Hours, 10-6 p.m., and by appointment. Lady attendant. Bus. E 2522, res. G 4550.

OSTEOPATHIC PHYSICIANS

DR. VERNON B. TAYLOR, REGIStered and licensed. 408-7-9 Belmont Building. Phone Empire 7822.

ORTHOPEDIC MASSEUR

STIFF JOINTS, FOOT AND LEG ACHES relieved by manipulative massage. Painless, inexpensive treatment by W. J. Fraser, 106 Stobart Bldg. E 5943.

TURKISH BATHS

AND SWEDISH MASSAGE BENEFIT rheumatism, reduces weight. E. Van Becker, Metropolitan Bldg., opposite P.O. E 7835.

37 MISCELLANEOUS

SAWS, ALL KINDS, FILED, SET, gummed, etc. Phone W. Emery, 1567 Gladstone Avenue.

38 TO RENT—MISCELLANEOUS

STORE WITH GOOD LIVING QUARters; also rooms available for subletting. Box 9164, Colonist.

39 WANTED TO RENT—MISCELLANEOUS

WANTED TO RENT—RESTAURANT OR other business in Summer resort on Vancouver Island. Highest references. Mrs. Squire, 633 Government Street.

40 FOR SALE—MISCELLANEOUS

40A BUILDING MATERIALS

CLEAR SPRUCE AND CEDAR. LOW prices. Dalziel Box Co. G 1422.

FLOORING SPECIAL! 1x6 CLEAR, $22; Short lengths V-joint; veneer panels; sash and doors, shingles, lath, etc. R. A. Green Lumber Co., 3860 Maple St., G 7614.

SHINGLES REDUCED
HIGH-GRADE 3X AND 5X. DALZIEL Box Co., David St., G 1422.

NO. 1 XXX SHINGLES, $1.85 PER SQ. No. 3, 16-inch shingles, extra thick, $1.25 per sq. McCarter Shingle Co., Ltd., E 4413.

LUMBER FOR EVERY PURPOSE — Large stocks; lowest prices. Woodgrained Gyproc, etc. The Moore-Whittington Lumber Co., Ltd. G 3211 or E 2911.

STAR GRADE SHINGLES $1.50 PER square. Dalziel Box Co., David St. Phone G 1422.

USED LUMBER, DOORS AND WINDOWS —Geo. Dodd. E 5171.

WE HAVE A LIMITED NUMBER OF damaged sash and doors for sale cheap. Canadian Western Woodworkers, Garbally Road. G 4012.

SIDNEY SPEEDY SERVICE
IF YOU NEED LUMBER, LATH, SHINGLES, mouldings, sash and doors, building or roofing papers, fir veneer, Donnacona wallboard or Gyproc, get our prices as we know you will find them right. The same service on large or small orders.
SIDNEY LUMBER CO. LIMITED
Phone G 3515. 2116 Gov't Street

40B CLOTHING, FURS, SHOES, ETC.

GIRL'S SCHOOL TUNIC, CHINCHILLA coat, etc.; also "Book of Knowledge," splendid condition. E 1794.

GENT'S SUIT, SIZE 39, $4; TROUSERS, vest, $1. Boy's suit, 10 years, $1. E 6739.

ONE BLUE NET EVENING DRESS AND one white taffeta. E 8567.

40D FURNITURE

BUYING OR SELLING GOOD USED furniture, you should certainly get in touch with—
WILLOWS, PLOWMAN CO.
705 Johnson St. Phone G 4424
The Store of "Better Class" Used Furniture

FINE FURNITURE—PIANO, CHESTERfield, stand lamps, etc. No dealers. Apply 879 Transit Road.

"SEE THIS BEFORE BUYING"—NEW 3-piece Chesterfield set, walnut fronts, artistic cover, latest design. A genuine bargain, $89. G 1195.

SOLID WALNUT GATE-LEG TEA TABLE, $15. Attractive standard lamp, $4.50. Square Deal Furniture, 719 Fort St.

"CHESTERFIELDS OF DISTINCTION"

WE would like at this moment to draw your attention to the fact that never before has there been offered to you such beautiful coverings or better construction at such a reasonable price than NOW.
Call In and See for Yourself at
McKINNON & RAWLINSON'S
754 Yates. Phone E 7534
Opposite Dominion Hotel

40E MUSICAL INSTRUMENTS

BEAUTIFUL GERHARD HEINTZMAN in excellent condition, fully guaranteed, $145; easy terms arranged. Hudson's Bay Company, Third Floor.

LARGE CABINET PHONOGRAPH AND records, excellent condition, $7.50. Phone E 9726.

NEW LOT OF RECONDITIONED PIANOS on display in our warerooms. Every one of standard make and quality. Make your selection early. Prices range from 175 to $175. Fletcher Bros.

TENOR BANJO FOR SALE—LIKE NEW, $25. E 8141.

VIOLONCELLO WITH BOW AND CASE, nearly new, $48. Phone E 4795.

40F RADIO

A KOLSTER RADIO - PHONOGRAPH combination, new tubes, excellent condition, cheap for cash. See owner, 736 Fisgard.

BARGAINS! SETS, SPEAKERS, ELIMInators, parts, prices cut to clear stock. Young's Radio Shop, 758 Fort St., E 0741.

FOR SALE—A PORTABLE BATTERY radio, practically new, $20, or will trade. What have you? Box 9134, Colonist.

GUARANTEED OVERHAUL OF YOUR radio, $1. P. E. George, E 4421.

WANTED — OFFERS, COLUMBIA KOLster radio-phonograph, first class order, new tubes, must sell. Phone E 4547, Box 6238, Colonist.

3 ONLY—ALL-ELECTRIC TABLE MODEL radios, complete. Special clearance price, $17.50. Terms arranged. Hudson's Bay Company, Third Floor.

1934 WESTINGHOUSE CONSOLE, LONG and short wave, $69.75. Philco long and short wave, $32.50. 6-tube 1934 battery sets, $49; also electric radios for hire by week or month. Aaronson's, 1328 Govt. St. G 4722.

40H NURSERY STOCK, PLANTS, ETC.

BAMBOO RAKES, 15C, OR 3 FOR 35C. Hatt's Hardware, 1419 Douglas St.

COMPLETE STOCK BEDDING PLANTS, seeds. Lee Dye's, 636 Cormorant St.

FOR SALE—SOIL, MANURE, CINDERS, gravel, filling, rock. Delivered. E 8481.

40K BICYCLES AND MOTORCYCLES

BICYCLES TO RENT—½ DAY, 50c; FULL day, 75c; week, $2.50; month, $9. Enjoy your holidays on a bicycle. It is healthy and economical. Robinson's, 1320 Broad St. (opposite Colonist).

BICYCLES—$12.50 TO $22.50; DUNLOP tires, 95c; tubes, 25c; bells, 13c; set mudguards, 75c. Aaronson's, 1328 Govt. St.

40 FOR SALE—MISCELLANEOUS (Continued)

FOR SALE—GENT'S C.C.M. BICYCLE; double drop bar, 3-speed, accessories, good condition. $26. Colquitz 8T.

SPRING BICYCLE SHOW—THE MOST complete display yet shown in Victoria of Canadian, English and American bicycles. Models for young and old. Courteous attendants will gladly demonstrate and explain all features of 1934 machines. Open each evening from 7 to 9:30 o'clock. This is an exhibit, and positively no selling. Harris Bicycle Store, 744 Fort Street.

THE NEW SPORT SCOUT INDIAN IS here. Streamlined, snappy and silent; has a performance that wins. Try it on the road. R. Shanks & Sons, 319 Fort St.

40L STOVES AND RANGES

ELECTRIC RANGE, 4 HOLES, OVEN, warming closet; also electric fireplace, both in good condition. To sell, or exchange for horse or cow, or any young stock. Apply to M. Butler, Stelly's Cross Road, Saanichton.

FAWCETT RANGE, A1 CONDITION, $35; Canada Pride, good condition, $27.50; Enterprise Range, good condition, $18. Garbage burner, good condition, $10. McDowell & Mann, 1000 Douglas Street.

RANGE WITH OIL BURNER. ALMOST new Beach range with "Master" burner; brass coils; cost $126. Connected, a bargain at $80. Hatt's Hardware.

USED RANGES — BARGAIN RANGE clearance at prices from as low as $10. Hatt's Hardware.

WESTINGHOUSE ELECTRIC RANGE, practically new, cheap for cash. Phone E 3328.

4-HOLE McCLARY RANGE WITH WARMing closet and waterfront, $16.50. Carter's Stove Store, 622 Fort St. E 3511.

40X MISCELLANEOUS

ALARM CLOCKS, 98c; FIELD GLASSES, $4.75; prismatic glasses, $22.50; ratchet fishing reels, 65c; 100-ft. aerials, 45c; 2-ft. rules, 15c; 201A tubes, 50c; new Dunlop tires, 95c; inner tubes, 35c; electric radios, $15; spectacles, all sizes, $2.73. Aaronson's, 1328 Govt. St.

ATTENTION, GENTLEMEN! SAVE 50% on your toiletry requirements, shaving creams, etc. Cash sales 8:30 to 1:30 p.m. Enclose 3c stamp for mail order catalogue. National Requisites, 543 Granville, Vancouver.

ABSOLUTELY RELIABLE — BURRELL'S English white lead, white zinc and Calcutta linseed oil. The Staneland Co., Ltd., 640 Fort Street, G 1914.

ANTIMO WHITE, THE WHITEST PAINT pigment, cuts paint costs 40%. Harte-Andrews Paints Ltd., 711 View St. G 4713.

"ANCHOR BRAND" RUBBERIZED waterproof paints and stains. Mak-Mor Co., 322 David St. E 9125.

ATWATER-KENT 7-TUBE RADIO, BABY buggy and pushcart, cheap. Rodger, 3061 Millgrove.

AIRWAY, LATEST MODEL, LIKE NEW. Snap. Phone Mr. Turney, G 0123.

BRANTFORD ICE REFRIGERATOR, white enamel lined, in good condition, $12. Phone E 0773.

BOATMEN—WE CARRY A SUPPLY OF fenders, cushions, etc. F. Jeune & Bro., Ltd., 970 Johnson Street. E 4632.

BIG HARDWARE AND PAINT SALE AT B.C. Hardware & Paint Co., 718 Fort.

CASH REGISTERS, NEW AND REBUILT, on easy terms. Paper rolls, ink ribbons and repair service. National Cash Register Co., 1421 Government St. E 0521.

CALL US FOR FREE ESTIMATES ON repairs to all makes of electric washers. No obligation. Phone G 7511.

DRIVER'S CASH SERVICE GROCERY Store. All orders $2 and over, delivered free. 1607 Douglas. G 3641.

ELECTRIC WASHER, GREEN DUCO top; good order. $49. G 4044.

ELECTRIC MACHINE (SINGER), WALnut console model, like new. G 4044.

ENGLISH CRICKET GOODS, CROQUET Sets. Victoria Sporting Goods, 1002 Broad.

FOR SALE — GASOLINE ENGINE AND pump. Apply Mrs. Polyblank, corner Saanich Road and Cordova Road. Or write R.R. 1, Royal Oak, B.C.

GASOLINE ENGINE AND DEEP WELL pump for sale. Apply R. Freeland, Stelly Crossroad.

GO-CART, IN EXCELLENT CONDITION, cheap. Phone E 5397.

HOOVER AND ATTACHMENTS, A1 condition. Snap. Phone Mr. Turney, G 0123.

HOSPITAL BEDS, INVALID CHAIRS, sale or rent. 524 Gorge W. G 6036.

JONES CASH AND CARRY—20 LBS. sugar, $1.50; brooms, 29c; good potatoes, 15 lbs., 25c; corn flakes, 3 pkgs. 25c. 1802 Cook St. G 3131.

JERSEY MILK, 12 QUARTS, $1; 5c PINT. Early morning delivery. E 1955.

LEAVING TOWN, MUST SELL SPIN dry washer; good cash offer accepted. Box 9187, Colonist.

MODEL BOATS—THREE CABIN CRUISers, one torpedo destroyer, three speedboats, no power, fitted ready for power; sizes, three feet to five feet. Offers. Skelton, 1552 Oakland Avenue.

McCORMICK MOWER IN GOOD WORKing order; would trade for suitable farm implements. Phone Belmont 16X.

MILK—PURE AND FRESH; NOTHING added or taken away; delivered. Phone G 6837.

OFFICE SAFE, MEDIUM SIZE, AT DOWell's Pacific Storage, Wharf Street.

SPARTON RADIO, 6 TUBES, BEAUTIful cabinet; walnut bedroom 3-piece suite, range, 4-hole, steel top, waterfront coils; single steel bed, everything new. 586 Toronto Street. G 1396. No dealers.

WILL DISPOSE OF MY WASHER FOR balance owing; six months old; real buy for cash, or terms to responsible party. Box 9168, Colonist.

WHAT CASH OFFER FOR TWO SHARES Gorge Vale Golf stock? Cost $200. Box 9183, Colonist.

WEDDING CAKES OUR SPECIALITY. Experienced caterers; crockery, cutlery for hire. Norrington's Bakery, G 3041.

EX-PRESS YOUR SALES MESSAGE THROUGH OUR PRINTING PRESSES

Let us create of your next printing order an investment.

THE COLONIST
1311 Broad St. Phone G 5241
Printing, Lithographing, Bookbinding
Engraving

10,000 BOOKS, 9 CENTS TO $50 — Book Nook, 739 Fort. E 2011.

41 WANTED—MISCELLANEOUS

A REPUTATION FOR PAYING HIGHest prices for rags, bottles, tools, stoves, furniture, or anything you wish to dispose of. We call anywhere, any time. G 4753.

ATTENTION! Bring your gold direct to a smelting co. for highest valuation. Pacific Gold Smelting, 609 Yates. G 2724.

CARPENTER WANTS HOUSE OR BUILDing to wreck. Phone G 7058.

GOLD WANTED—IF YOU WISH CONfidential agent, representing Smelting company, to visit your home, phone G 2355 for appointment.

NOTICE—ANTIQUES OF ALL DESCRIPtions wanted immediately, good cash prices paid. The Antiquary, E 0842. 921 Fort St.

OLD GOLD
OBTAIN ROSE'S VALUATION. Jewelers for twenty years. Highest prices paid in merchandise or cash. 1018 Gov't Street.

WANTED—GOOD CARPET, 9 X 10, OR 6 x 12. Must be cheap. Box 3223, Colonist.

WANTED — THREE-QUARTER SIZE wardrobe trunk, must be in good condition. Phone Westholme Hotel.

WANTED — PIPE THREADING AND cutting tools, also threading machine, for cash. Phone G 2434.

42 POULTRY AND LIVESTOCK

42A POULTRY AND SUPPLIES

LEGHORN CHICKS, $1.50 DOZEN. BOOK our orders now for two-month-old pullets, June delivery, 85c each. Arthur Adams. G 1326.

READY MAY 17—BARRED ROCK AND Rhode Island Red chicks, 12c each. Mammoth Pekin ducklings, 18c each. E 2578, A. E. Nix, 3500 Douglas.

SAVE EXPRESS, FEED, LABOR AND equipment by purchasing Bolivar pullet chicks; guaranteed 95% pullets 100% live delivery, strong, vigorous chicks. Leghorns, $18 100; $85 for 500; unsexed Leghorns, 8c each. Rocks, Reds, Wyandottes, 10c each. Above prices effective May 13. Bolivar Hatcheries Ltd., New Westminster, B.C.

42 POULTRY AND LIVESTOCK (Continued)

WHITE WYANDOTTES, BLOOD TESTED. Winter layers. Pullets laid 70 per cent all Winter months. Large brown hatching eggs 5c each. E 1311.

WHITE WYANDOTTE CHICKS—FROM blood-tested flock (May 18), $14 per 100. G. H. Mather, Brookleigh Poultry Farm, Elk Lake. Phone Colquitz 73Q.

1 PEN LIGHT SUSSEX, 9 HENS, 1 COCK, $7.50: Robinson's strain. Hatching eggs, Barnevelder, Reds, 9 cents. Barnes, 1345 Tattersall Drive. E 4316.

WHITE LEGHORNS AND WHITE WYANDOTTES
Vigorous, High Producing Strains
Write for Catalogue and Price List which gives information on feeding poultry.
L. F. SOLLY
Lakeview Farm. Westholme, V.I.

42B HORSES

FOR SALE OR EXCHANGE — 1,500-lb. mare, good worker, single or double. Will exchange for cows, sheep or pigs. Call E 6232.

USEFUL MARE, RIDE OR DRIVE, $50— G 3389 or Box 9159, Colonist.

42C CATTLE

FOR SALE OR EXCHANGE—HOLSTEIN bull, Yorkshire boar, purebreds; Boston puppies. Burgess, Shelbourne, past Ruby Road.

GUERNSEY - HOLSTEIN — 4 YEARS, freshened Jan. 3, and bred again March 14, now milking 4½ gals, correct every way; price $45. Also several Jersey family cows, young and quiet; milking well and bred again; $25 up. Colquitz 84T.

JERSEY COW, FRESH IN TWO WEEKS, excellent milker; price $55.00. H. Thornett, Shelbourne St., near Mt. Douglas.

42F DOGS

ALL THE BEST DOG REMEDIES— Sherley's, Spratt's, Glover's, Nu-Life, Ballard's, Benbow's. Pet Shop, Douglas St.

FOR SALE—FOUR SCOTTISH PUPPIES. Phone E 9801.

FOR SALE—PEKINESE PUPPY, MALE. E 1217.

PUPPIES—2 SCOTCH TERRIERS, MALE, $7.50 each. Fox terrier, male, $5. Box 9252, Colonist.

WANTED — GORDON SETTER PUP, male. O. Corbett, 1200 Hampshire Road, Victoria. Phone E 0722.

42G CATS

3 PRETTY LITTLE GREY PERSIAN kittens for sale, cheap. Phone G 7237.

42X MISCELLANEOUS

CLOVER PASTURE, WATER, 9 MILES from town, Saanich. Box 9188, Colonist.

CANARY AND CAGE. BEAUTIFUL singer; price $7.50. Phone G 7429.

CANARY FOR SALE: YOUNG; SPLENdid singer; brass cage; cheap. E 9490.

FOR SALE—THREE BROOD SOWS AND one boar. Phone Colquitz 39R.

GOOD CURED TIMOTHY AND MIXED hay. W. D. Michell, 12F Keating.

PHEASANT EGGS FOR SALE. SILVER Golden and Melanistic. W. G. Askey, East Saanich Road, Elk Lake. Colquitz 57T.

47 ROOM AND BOARD

AT "ILLAHIE" (A HOME), NEAR THE park and ten minutes from town; bright, modern. 940 Fairfield Rd. E 3631.

ARE YOU LOOKING FOR COMFORTable home? 710 Linden, near Rockland.

AT SEAFRONT, 1382 DALLAS ROAD; attractive, homelike. G 4474.

AT 3842 DOUGLAS—HOME COMFORTS. Reasonable. Walking distance. G 7782.

BED-SITTING ROOM, WITH DISAPpearing bed; with board; very comfortable. Phone E 6313, Mrs. Davies.

"CRAIGMYLE" — PAYING GUESTS, moderate. 1037 Craigdarroch. G 0021.

CHERRY BANK, PRIVATE HOTEL. Rates $2.00 daily, $13.50 weekly, $35.00 monthly and up, including all meals. Five minutes from centre of city. Jersey milk and farm produce from proprietor's own farm. 813 Quadra St. G 0168.

COMFORTABLE ROOM AND BOARD for one or two gentlemen. 221 Ontario.

FOR GIRL OR YOUNG WOMAN—IN private home, for company; close in, $12 per month. Box 9149, Colonist.

HOME - LIKE, EXCLUSIVE, MODERN. Low rates. Garage. 330 Moss Street.

LARGE, BRIGHT FURNISHED ROOM, suitable for business couple; with or without board. 1024 Queens Ave. G 7291.

NICE, LARGE BEDROOM, TWIN BEDS; by day, week or month; breakfast and dinner. E 0672.

OAK BAY BEAUTY SPOT AT THE EDGE of the sea. Board and residence; moderate terms. E 4287.

SUPERIOR HOME. TWO BUSINESS ladies; large room, $25 month. E 4937.

THE MAPLES—1306 YATES STREET. Select room and board. G 7745.

"THE OAKES," 1146 ROCKLAND AVE. Rates $30.00, $35.00 monthly. E 0443.

"THE GROVE," 966 BANK, E 5653. WITH or without meals. Oak Bay car.

WIDOW WITH COMFORTABLE HOME will board and care for elderly lady or gentleman or married couple; references. Phone E 0574.

49 ROOMS TO RENT

BRIGHT ROOM, FURNISHED OR UNfurnished, James Bay district. Box 9226, Colonist.

49A FURNISHED

A HOME, CENTRALLY LOCATED, REAsonable monthly, transient rates, h. and c. water. YALE ROOMS, 711 Johnson.

ALBANY HOTEL, 1021 GOVERNMENT. Rooms, $2.00 week up; h. and c. water.

"CECIL," 1332 BLANSHARD—Rooms with or without baths. Central. Reasonable.

GORGE WATERFRONT—2 OR 3 FURnished rooms; modern; garage. G 6301.

THE HOTEL DOUGLAS
IS OFFERING EXTREMELY LOW RATES for transient and permanent guests. Inspection invited.

"THE GROVE," 966 BANK, E 5653. WITH or without meals. Oak Bay car.

UNDER NEW MANAGEMENT—ST. FRANcis Hotel, 954 Yates. Sleeping rooms $1 per week single, $1.50 double. Large reading-room, shower. Inspection invited.

50 ROOMS WANTED

50B UNFURNISHED

QUIET COUPLE WANT UNFURNISHED rooms in refined home, object, inexpensive rent. Box 9201, Colonist.

51 HOUSEKEEPING ROOMS TO RENT

LARGE UNFURNISHED FRONT ROOM. Suitable for two business people. Also furnished front bedroom, with or without board. Close to sea, facing Beacon Hill Park. G 2229.

1178 FORT, FURNISHED OR UNFURnished, with kitchenette; quiet.

51A FURNISHED

ATTRACTIVE HOUSEKEEPING ROOMS, all conveniences. 441 Vancouver. E 6507.

A FURNISHED BED-SITTING ROOM, kitchenette with sink; close in. Phone E 2648.

ATTRACTIVE TWO-ROOM SUITE — Permanent tenant, low rent. 313 Vancouver.

AT 734 HUMBOLDT, JUST OFF DOUGlas St., from $2.00 weekly. E 8474.

AT OLYMPIC, 1120 MAY—COSY BEDsitting-room, kitchenette. E 4074.

AT 732 VIEW—HOUSEKEEPING ROOMS, half block from Spencer's. G 5680.

A TWO-ROOM SUITE: ALSO SINGLE, with kitchenette, clean. 1124 Fort.

AT 1145 ROCKLAND—HOUSEKEEPING room, heated, all conveniences. E 6112.

BED-SITTING-ROOM, SUIT BUSINESS person, all conveniences. 341 Belleville. Phone E 3365.

COSY FOUR AND TWO-ROOM SUITES, housekeeping rooms, bedrooms. RITZ HOTEL, 716 Fort Street. G 7158.

COMFY, SMALL APARTMENT; SUIT ladies or couple; lovely district, central. 1305 Elford St. E 0460 or G 5558.

FRONT BED-SITTING-ROOMS, kitchenettes; furnace; $6, $10 month. E 3465.

FURNISHED AND LIGHT HOUSEKEEPing rooms. 2642 Douglas. G 7782.

"KILMORLEY," 635 SUPERIOR. COMfortable, homelike; nice location. gas. E 7661.

51 HOUSEKEEPING ROOMS TO RENT (Continued)

FURNISHED HOUSEKEEPING ROOMS, ground floor; near C.P.R. 464 Kingston.

LARGE FRONT HOUSEKEEPING ROOM, near Parliament Bldgs., 573 Michigan St. Reasonable rent. All conveniences.

LARGE, FURNISHED HOUSEKEEPING room with kitchenette. 1192 Fort.

OAK BAY—2 ATTRACTIVE ROOMS, ADjoining, sea view, gas fire and plate; $12.50 inclusive. E 7800.

TWO VERY PLEASANT AND SCRUPulously clean unfurnished rooms, suitable for light housekeeping, in a refined home, with hot-water heating; facing Central Park. G 4874.

UPSTAIRS—FURNISHED OR UNFURnished four rooms. E 4056.

VICTORIA HOUSE, 1114 ROCKLAND. Small apartment, kitchenette, hot and cold water; quiet, comfortable. G 2529.

WELL-FURNISHED, CLEAN, HOUSEkeeping room with kitchenette. 802 Cook St.

1120 RICHARDSON ST.—ONE LARGE, well-furnished housekeeping room with kitchen, open fireplace; ground floor. E 6934.

$7 FOR ONE QUIET, ELDERLY LADY; well furnished, close in, ground floor, sink, water. 1019 Mason Street.

2640 COOK ST.—BRIGHT, SUNNY rooms, high, healthy, lovely location, near Hillside car.

1010 LINDEN, corner Rockland. Furnished, unfurnished; ground floor; fireplace, kitchenette, gas, all conveniences.

2 OR 3 ROOMS; ALSO SINGLE UNFURnished; convenient. 1115 Princess.

51B UNFURNISHED

HOUSEKEEPING ROOMS AT 1025 Yates. $6 and up. Call mornings.

UNFURNISHED AND FURNISHED rooms, conveniences. Phone E 1872.

52 HOUSEKEEPING ROOMS WANTED

52B UNFURNISHED

3 OR 4 UNFURNISHED ROOMS, JAMES Bay district. Box 9187, Colonist.

53 FLATS AND APARTMENTS TO RENT

921½ FORT ST., 3 ROOMS, MODERN. Rent ... $17.00
1009 SOUTHGATE ST., 4 rooms, excellent shape ... 17.50
FERNWOOD RD., 4 rooms, including heat and water ... 26.50
P. R. BROWN & SONS, LTD.
1112 Broad St. Phone G 7171

A BRIGHT SUITE AT MT. DOUGLAS, just decorated, in select building. Looks over lovely grounds. A block to Victoria's prettiest public park and tennis courts. Handy to beach and links. Attractive rates. Phone E 4922.

APARTMENT NORMANDIE — NICELY furnished single and double suites, also ground floor 3-room unfurnished. E 6264.

A CHARMING THREE-ROOM FURnished ground-floor apartment; Chesterfield, fireplace, bathroom, heat, light; $35. G 5057. 150 Government Street.

APARTMENTS, FURNISHED, TWO AND three rooms, from $14.00 month; close to High School. Inquire 1351 Pandora Avenue. E 2848.

A MODERN BUNGALOW, CLOSE IN, furnished or unfurnished; also cottage. G 3083.

APARTMENTS — NICELY FURNISHED, three rooms, bath, $15.00 up. 503 Montreal.

ATTRACTIVE PROPOSITION, FURnished or unfurnished. 340 Linden Ave.

A FURNISHED APARTMENT, 3 BEDrooms, living-room, $16.50 month. Apply 1251 Pandora Avenue, E 2348.

AT THE TREBARTHA, 1046 VIEW— Fully modern suites. Best value in city, $15.00 up. Fireproof building. E 3738.

ALVIN APTS. — SMALL MODERN, heated apartments; every convenience. 1009 Johnson.

ATTRACTIVE, WELL-EQUIPPED MODern suite. Duchess Apartments. Caretaker, E 6940, G 7756.

AILSA, 330 COOK — ATTRACTIVE, well-kept modern suites. Moderate rates. Nice neighborhood. E 0961.

AT MOUNT EDWARDS, FURNISHED or unfurnished suite (two bedrooms). E 4922.

AT 1054 SOUTHGATE, 4 ROOMS, UNfurnished. Light, resurfaced floors.

AROYLE COURT, 424 LINDEN—UNFURnished. Caretaker, E 9963, owner G 1851.

BURDETT APARTMENTS—3 ROOMS, refrigerator, $45. Tudor Manor, 1035 Fairfield—4 rooms, refrigerator, garage, $50. Apply Janitor, 906 McClure Street, Bessborough Apts.

BROADWAY COURT, 442 SUPERIOR. Desirable, sunny, front corner suite, ground floor. Quiet block. E 3022.

BEAUTIFUL, LARGE, SUNNY APARTment, facing Stadacona Park (nothing nicer). Apply 1505 Elford. E 0480.

BON ACCORD, 845 PRINCESS AVE.— Best for price; low rent, close in.

BELL APARTMENTS, 1017 COOK ST. — Three-room heated suite. G 1462.

FAIRFIELD — THREE ROOMS, NICELY furnished, sunny and cosy. Phone E 3447. Apply 1122 Chapman.

GROUND FLOOR, THREE ROOMS, FURnished, spotlessly clean; private bath, pantry; close in, near car. Low rent. E 2310.

HAMPTON COURT — UNFURNISHED apartments, sitting-room, dining-room and one or two bedrooms. G 5811.

HUMBOLDT APTS.—ROOMS, HEATED, furnished, $3.50 up. Close in. G 0126.

MARINE CHALET, OAK BAY—FURnished kitchenette apartments; steam heat, electric refrigeration; near beach, car line, golf links. Apply The Royal Trust Company, 1202 Government St. E 4126.

MARYLYN—BEAUTIFULLY FURNISHED or unfurnished apartments. 1165 Fort.

NEAR NEW CATHEDRAL, PARTLY FURnished, very reasonable; light, phone and water. G 5619, after 6 p.m.

NEWLY DECORATED THREE-ROOM suite, Quadra Apartments. $25.00. Empire Realty Co., Ltd., 1006 Broad St.

ONE OR TWO-ROOM SUITE, HOUSEkeeping or sleeping and sitting-room; centre of city, very moderate. 1216½ Broad.

ROCKLAND AVENUE—SPACIOUS FIVEroom unfurnished suite in duplex, containing living-room with gas mantel, dining-room, kitchenette with gas range, two bedrooms, bathroom, automatic oil heat. Garage. Phone G 5402.

ROCKLAND COURT (NEXT TO GOVernment House)—Small flat, vacant May 22, furnished or unfurnished. E 6885.

SEACROFT — LUXURIOUS SEA VIEW apartment; all-electrical; garage. Phone Garden 8111.

SCOTT APTS.—COMFORTABLE ROOMY suites. Reasonable rates. E 8211.

BEVERLEY HOTEL APARTMENTS
724 Yates Street, Off Douglas
"Next Door to Everything in Town"

TOURISTS—A welcome awaits you at this homey hotel. Ideal housekeeping rooms, bedrooms and suites at reasonable rates by day, week or month. Free gas, light, phone, elevator. Large comfy lounge. Phone E 9914. J. A. Griffith, Prop.

THE WILLINGDON — ATTRACTIVE, fully modern suite, with two bedrooms, living-room, kitchenette, dinette, etc.; rent $50 per month unfurnished. Apply Caretaker, E 8642, or Heisterman, Forman & Co.

THE WOOLWORTH FOR BUSINESS people. Moderate rentals. E 7092.

THE SAVOY MANSIONS WILL BE your choice if you desire quiet and comfort at moderate cost. G 6622.

WATERFRONT COTTAGES AND FURnished suites at the Gorge, $13.50 per month up. Victoria Tourist Camp. G 2219.

55 HOUSES TO RENT

FURNISHED, 7 ROOMS, FURNACE, GAS, tubs, garage, water. $30. G 9428.

55A FURNISHED

CENTRAL AVE. — MODERN SIX-ROOM stucco bungalow ... $50.00
LINDEN AVE.—Five-room, fully modern, electric range, etc. ... 50.00
UPLANDS—Modern 7-room stucco semi-bungalow ... 60.00
SYLVAN LANE—Six-room, fully modern, well and completely furnished ... 73.00
PEMBERTON & SON LTD.
625 Fort Street. Phone G 8124

A CLEAN, FURNISHED TWO BEDrooms, dining-room and kitchen, near High School; $28.00. Apply 1009 Gladstone Avenue.

A Mart for Busy Readers—Property for Sale or Trade

56 HOUSES TO RENT (Continued)

SIX-ROOM BUNGALOW, BEAUTIFULLY furnished, St. Patrick St.; $30.00. Six rooms, Blackwood St.; six months' lease only, $28.00. Seven rooms, garage, Wilson St.; $27.50. Foul Bay, six-room stucco, $25.00. Brighton St., five-room bungalow, $30.00. All above are nice homes. W. J. Gilliland & Co., 1202 Broad St. Garden 5741.

TO RENT FOR 3 OR 4 MONTHS—A fully furnished (radio) and very comfortable 5-room cottage, in pleasant neighborhood and convenient to Oak Bay car line. Rent $35 per month. Apply Joseph C. Bridgman. Phone E 2321.

A WELL-FURNISHED HOUSE FOR THE Summer, three bedrooms; near park and sea. E 5230.

CLEAN, FURNISHED BUNGALOW — Four rooms, balcony overlooking water. 1847 Crescent Road.

FULLY FURNISHED STUCCO BUNGALOW, close beach; electrically equipped; for Summer. 45 Linden Avenue. Phone G 6859.

FOR TWO YEARS—MODERN HOUSE; 4 bedrooms, 2 bathrooms; next to sea and golf course; furnished, $70; unfurnished, 150. Dick, 607 Beach Drive.

FIVE-ROOM PARTLY FURNISHED BUNgalow, 2589 Graham Street. Phone G 2687.

IMMEDIATE POSSESSION — WATERfront cottage. Also house with three bedrooms. 1857 Crescent Road.

TO RENT, FURNISHED — BEAUTIFUL seafront residence, Cowichan Bay; seven rooms, electric light, good water; boat, double garage. Four-roomed cottage also available. Apply Box 9110, Colonist.

TO RENT — FOUR-ROOM FURNISHED cottage, waterfront. Also several other houses and bungalows. George Randall, 1303 Douglas.

56B UNFURNISHED

1821 REDFERN STREET, 4 ROOMS ..$18.00
1022 BANK STREET, 8 rooms..... 12.00
439 RICHMOND ROAD, 6 rooms.... 12.00
116 OLIVE STREET, 8 rooms 22.50
2156 BRIGHTON AVE., 5 rooms..... 26.00
1042 ROSLYN ROAD, 5 rooms..... 22.50
1611 BELMONT AVE., 5 rooms..... 22.50

A Large Selection of Others
PEMBERTON & SON LTD.
625 Fort Street Phone G 8124

THE B.C. LAND & INVESTMENT AGENCY, LTD.

FULLY FURNISHED HOUSES—

DEEP COVE—6 rooms, complete; 5 acres, all under cultivation; highly desirable. On lease to suitable tenant at ..$25.00

UNFURNISHED—

Hampshire Road, 5 rooms, modern $30.00
Millside, 6 rooms, furnace, garage, etc. 15.00
Pembroke St., 5 rooms, basement, furnace, garage 15.00
St. Patrick St., 6 rooms, hot-water heat, modern 25.00
614 McClure St., 5-room bungalow, very desirable, and modern, electric range, etc. 30.00
Oliver St., 8 rooms, modern, very desirable 37.50

922 Government St. Phone G 4115

1580 WILMOT PLACE, 6 ROOMS, GARAGE. Rent $22.50
688 OBED AVENUE, 3 rooms, modern, furnished 13.00
550 MICHIGAN STREET, 8 rooms.. 22.50
1121 MACKENZIE STREET, 5 rooms, garage 25.00
624 MICHIGAN STREET, 8 rooms.. 15.00

Further List at Office
E. E. HEATH
635 Yates Street Phone E 4041

1036 MASON ST., 4 ROOMS, MODERN. Rent $12.50
1337 GRANT ST., 8 rooms, modern.. 15.00
720 VANCOUVER ST., 7 rooms, excellent shape 25.00

P. R. BROWN & SONS, LTD.
1112 Broad Street Phone G 7171

ATTRACTIVE HOUSES
MODERN APARTMENTS
REASONABLE RENTALS
HEISTERMAN, FORMAN & CO.
608 VIEW ST. PHONE E 4161

BEST LOCATION ON ROCKLAND AVENUE

NEW SEVEN-ROOM HOUSE; four bedroom, very large living-room, two bathrooms, hot-water heating. Further particulars from

VICTORIA HOMES & GARDENS, LTD.
606 Fort St. Phone E 4104

FIVE ROOMS, 2553 QUADRA; FURnace; $19.00. Seven rooms, furnace and garage, 1242 Oscar; $25.00. Semi-bungalow, 1825 Ash St.; very cheap rent, $21.00. Phone G 5041. L. M. Rosevear & Co., Ltd., 116 Union Bldg.

A SIX-ROOM COTTAGE, IN CITY; splendid garden. 623 Esquimalt Road. Phone E 0171.

CLOSE IN—6 ROOMS, MODERN; FURnace, garage. 2615 Cook Street. Apply 1040 Empress Ave. Phone E 1441, weekdays.

EIGHT ROOMS, FULLY MODERN, Smith's Hill; rock garden; magnificent view; lower floor complete bungalow, garage if desired; $27.50. E 5870.

FOR RENT—A SMALL HOUSE IN VICtoria West district, just off Dominion Road; $10.00 per month. Phone G 6458.

FOR RENT—JAMES BAY — FIVE-ROOM house; rent $11 per month. Phone E 2931.

FIVE-ROOM MODERN BUNGALOW — Newly decorated, reasonable rent, responsible tenant. 985 Cowichan.

MODERN FIVE-ROOM HOUSE; MODerate rent. Apply 1746 Kings. G 5844.

NEW 5-ROOM MODERN BUNGALOW, $25. 2065 Cedar Hill Road. G 3620.

SMALL HOUSE ON WATERFRONT — Rent reasonable. 2120 Penzance Rd., Foul Point.

THOROUGHLY UP-TO-DATE SIX-ROOM stucco home; gas stove, hardwood floors; walking distance. E 4054.

THREE-ROOM COTTAGE — GORGE, $9 month. E 4689.

976 ESQUIMALT RD.—SEVEN ROOMS, partly furnished, newly decorated, garden and fine view. E 8685.

6-ROOM MODERN BUNGALOW, 644 Toronto Street. Apply 208 Union Bldg., or phone G 3932.

$18—FIVE-ROOMED BUNGALOW, 534 Fraser St., Esquimalt; furnace and garage. E 6866.

6-ROOMED MODERN HOUSE — TWO large lots in fruit trees and garden. 375 Walter Avenue. E 3633.

5-ROOM BUNGALOW, 183 BUSHBY ST. Phone G 2018.

57 WANTED TO RENT—HOUSES

57B UNFURNISHED

RELIABLE PARTY WANTS HOUSE. Will do repairs and pay small rent. Apply Box 8543, Colonist.

WANTED—ABOUT 5 OR 7 ACRES WITH good modern house, 5-mile circle; good land. Phone G 8398.

61 SUMMER RESORTS

YOUR VACATION WILL BE A DELIGHT at Grandview Lodge, on beautiful Mayne Island. Fishing, boating, bathing, tennis, hiking among beautiful scenery. Low weekly rates, with comfortable beds and good table board. Mrs. Emma Naylor, proprietress.

61A COTTAGES AND CAMPSITES

FISHERMEN! — GOOD FISHING AT Kemp Lake, four miles from Sooke on Jordan River Road. Boats, cabins, etc., for hire. Phone O 2490 for full particulars.

FOR SALE—FOUR-ROOM HOUSE, IN excellent condition; one hundred feet of waterfrontage; on west side of Shawnigan Lake, off new road. Apply Owner, phone E 5053.

LAKESIDE COTTAGES FOR RENT

LANGFORD LAKE—4-room cottage, 2 bedrooms. Per month $25.00

PROSPECT LAKE—3-room cottage and boat. Per month $25.00

COLES, HOWELL & CO., LTD
635 View Street G 1022

NICE WATERFRONT LOT, LANGFORD Lake; sandy beach. Phone G 5858.

PATRICIA BAY—FINE SEAFRONT—To rent, cottage, fully furnished, also house, 4 large rooms, bath, light, phone, water; moderate. Ernest Duke, R.R. 1, Sidney. Phone 87X.

THREE-ROOM FURNISHED COTTAGE, Portage Inlet, private beach. Phone E 1311.

WANTED—MODERN FURNISHED HOME at private beach, to accommodate family of seven, for July and August. State full particulars Box 8194, Colonist.

65 AUTOMOBILES

COVERED TRAILER, SUITABLE FOR camping. 1017 Monterey Ave.

EXCHANGE 1929 PONTIAC SEDAN AND clear-title waterfront lot, Hollywood Crescent, for 1932-34 similar car. E 6235.

RADIATORS AND FENDERS

AUTO RADIATOR, BODY AND FENDER Specialists. Workmanship that cannot be excelled.
BURGESS BROS.
1209 Quadra Street E mpire 8231

65A FOR SALE

DODGE TOURING, IN GOOD CONdition, two new tires, $55. 1930 Fargo 6-cylinder 2¼-ton truck engine and 4-speed transmission, $175. 1½-ton International truck parts. Garford 3-ton chassis (new), $350. Dual-tired logging trailer, overload springs, tires nearly new, $250.

We have spare parts for the following late model cars in stock: 1924-30 Buicks, Cadillac, Chevrolet, Chrysler, Dodge, Essex, Model "A" Ford, Hudson, Hupmobile, Jewett, Paige, Pontiac, Reo, Studebaker, Willys-Knight; also a large assortment of truck parts. 3 ft. tires, all sizes. Batteries, generators, starters.

PACIFIC AUTO WRECKING CO., LTD.
937 View St. Phone E 7521

A REAL BARGAIN—1927 BUICK DE Luxe four-door Master Six brougham sedan; original Duco finish in wonderful condition; interior finish like new, two spare tires, tubes and rims on special carrier; trunk rack, trailer hitch—in fact, everything you can think of. Mechanically O.K. This is the model that all Buick owners concede to be one of the best cars Buick ever built. Full price only $275. Ford 1925 four-door sedan, $35.

W. FRANK CAMERON AUTO PARTS
949-953 View Street Phone E 6632

BATTERIES REBUILT, $4.00 AND UP. Fully guaranteed. All sizes.
FRANCIS' BATTERY SERVICE
1412 Quadra St. E mpire 7022

BILL BRIDGEWOOD, FORMERLY OF Bess Motor Co., is now located at 725 Discovery St. Expert repairs on Nash and Chevrolet. E 9333.

CHRYSLER "75" SEDAN, 18,000 MILES, 1935. CHEVROLET Coupe, excellent condition, $335. CHEVROLET Coupe, economical transportation, $50.
ROYAL SERVICE GARAGE
Phone E 0416 1001 Blanshard St.

CHRYSLER SIX SPORT ROADSTER—Wonderful shape, $275. G 2162.

DODGE TOURING, 1918; RUNS FINE, $15. No licence. G 4628.

FOR SALE—1926 FORD LIGHT DELIVery; good tires and good mechanical condition; 1934 license; $45. 724 Johnson. E 1411.

FORD DELIVERY, FAIR SHAPE, $15. Or trade for something useful. Box 9217, Colonist.

FOR SALE—USED TIRES, 23 X 4. LOG Cabin Garage, Elk Lake.

HIGHEST CASH PRICES FOR USED cars. Victoria Auto Wreckers, 731 Cormorant. E 8464.

PONTIAC SEDAN — PRESENT OWNER willing to sacrifice for quick sale. Hurry if you are in search of a bargain $125
Small Chandler Sedan, in perfect condition; new rings and piston pins in motor; car completely overhauled $195
Chrysler $125
Coach
CECIL EVE MOTORS LTD.
Pontiac Sales and Service 845 Yates St.

WILL EXCHANGE WHIPPET SIX coach for piano. Phone G 4847.

WE SELL CARS TO OR FOR YOU. Mutual Auto Sales. G arden 5842.

JONES BROS' SERVICE STATION, LTD.

1929 CHEV. LIGHT DELIVERY $275
1931 GENERAL MOTORS DELIVERY $350
1927 STAR COACH, new tires $135

Cor. Yates and Quadra Sts. E 4021

1927 ESSEX SEDAN, IN GOOD CONdition, $150. Phone E 6038.

1932 PLYMOUTH, ONLY DONE 6,000 miles, $550. Tel. E 5483.

1928 WILLYS-KNIGHT SEDAN, FIVE-passenger, $210. Phone E 6157.

1930 NASH STANDARD "8" ROADster, licensed and in nice shape. A real snap at $375. E 6033.

1926 FORD TOURING, MECHANICally o.k. and in good condition, $50.00 cash. 56 Burnside Road, after 5 p.m.

1932 PLYMOUTH SEDAN, $550. 1930 Essex coach, $425. Star touring, $60. 1929 Chev. coach, $250. Mollard's Used Car Exchange, 831 Yates St. Phone E 8643.

1928 BUICK SEDAN, PRIVATELY owned, splendid condition. No dealers. Terms if desired. Box 8196, Colonist.

1926 FORD TOURING, GOOD RUNning order and appearance; 1934 licence; $40. E 9691.

A NEW LOCATION FOR USED CARS

We invite you to come in and inspect the many outstanding values in our

NEW SHOWROOM
965 YATES ST. PHONE E 1107
Open Evenings

THE MOTOR HOUSE (VICTORIA) LTD.
Chevrolet Dealers

PLIMLEY BETTER USED CARS

1928 GRAHAM SEDAN new Duco finish, good tires, fine appearance. Reliable closed-in transportation. Mechanically sound, and economical to operate.
TODAY'S BEST BUY $335
ALSO
1931 DODGE PANEL DELIVERY, in exceptionally fine condition.
A REAL SNAP $595
Many Others
THOS. PLIMLEY, LTD.
Distributors of Quality Cars and Trucks
1010 Yates Street G 7181

NATIONAL MOTOR COMPANY LIMITED
Representing
FORD
With Reputation for Fairness and Stability
Maintains Your Confidence and Patronage
VISIT OUR SHOWROOMS
AND USED CAR LOT
Watch Our Ads. Daily for
USED CAR BARGAINS
819 Yates Street, Victoria, B.C.
OPEN EVENINGS
G 8177

JAMESON MOTORS
REDUCED USED CARS

1930 HUDSON Small 8 De Luxe Convertible Sedan in perfect condition $595
1929-29 FORD V-8 Coach in first-class condition $495
1929 HUDSON 8 Convertible Coupe in first-class condition, rumble seat $485
1929 ESSEX Challenger Sedan, first class $345
1927 WILLYS-KNIGHT Sedan, first class $195
1933 CHEVROLET 2-Ton Truck Chassis with cab, like new $795

JAMESON MOTORS, LTD.
740 Broughton St.
Phone G 1161

DOES YOUR CAR SKIMMY?

We have just installed the latest type front wheel and steering equipment. No car too bad for us to fix. Inspection free.
CECIL EVE MOTORS LTD.
Pontiac Sales and Service
845 Yates Street

To Out-of-Town Subscribers

Out-of-town subscribers who wish to answer advertisements in which only the telephone number of the advertiser is given may mail their replies to The Colonist, and The Colonist will communicate such replies to the advertiser.

65 AUTOMOBILES (Continued)

SEE THE NEW
HUPMOBILE SEDAN
$1495
Fully Equipped
We allow good prices on used cars.
See Us Today
MASTERS' MOTOR CO. LTD.
809 Yates Phone E 3541

Watch This Space for Special Snaps!
TOMORROW'S—
OLDSMOBILE SEDAN, extra nice condition $450
CHEVROLET COACH $275
1928, a beauty
DURANT "8" SEDAN, best buy in town $300
GRAHAM DE LUXE SEDAN, a real snap $475
MASTERS MOTOR CO., LTD.
809 Yates St. Phone E 3541

BEGG MOTOR COMPANY, LIMITED
SOME OF OUR SPECIALS

1929 NASH ADVANCED "6" SEDAN $595
1930 ESSEX SPECIAL SEDAN $475
1933 PONTIAC SEDAN $850

DODGE PLYMOUTH DE SOTO
AND CHRYSLER
865 Yates Street G 1146

EXTRA WEEK-END VALUES
1929 FORD SPORTS ROADSTER; 1928 PONTIAC SEDAN; 1930 FORD SEDAN; 1928 FORD SEDAN; 1930 WHIPPET COUPE
MUTUAL AUTO SALES
925 Yates Street. G 5843

1930 AUBURN CABRIOLET, 6 NEW tires, good shape, $525. 1928 Hupmobile de luxe sedan, new paint, new tires, $385. 1924 Buick "6" touring, new tires, licence, $100. Studebaker sedan, with licence, $150. 1926 Chevrolet Coupe, $60. 1926 Chevrolet, 1½-ton, $195. 1928 Reo 3-ton, with Red Seal Continental motor, new tires, $600. We pay spot cash for cars and trucks. Clarke Garage, 931 View St.

1931 BUICK SEDAN. ONE OF the small series, in beautiful condition. Two spares in fender wells, wunk rack, etc. A GREAT BUY.

OTHERS
H. A. DAVIE, LIMITED
Buick and Oldsmobile Cars—G.M.C. Trucks
Fort St. at Quadra Phone G arden 3154

66B WANTED

BEST PRICES PAID FOR USED CARS. EMPRESS GARAGE. E 7632.

LATE FORD OR CHEVROLET CLOSED car wanted for cash. No dealers. Box 9001, Colonist.

WANTED FOR CASH — USED CARS. LATE MODELS.
THOMAS PLIMLEY, LTD.
1010 Yates Street Victoria, B.C.
Phone G arden 7161

WANTED—SMALL CAR, SEDAN OR touring, cheap for cash. 630 Pembroke St.

WANTED — 1926-27 CHEVROLET OR Star for cash. No dealers. G 5397.

67 BOATS AND LAUNCHES

BOAT LUMBER, CEDAR, SPRUCE AND fir oak stock; low prices. Spruce oars, $1.35 per pair shaped. DAZIEL, G 1422.

CABIN CRUISER, 26 FT. LONG, 8½ FT. beam, 18-horsepower marine engine, 12 miles per hour. Box 3211, Colonist.

FOR SALE — 26-FT. CRUISER, $350. Captain G. A. Maude, Fulford Harbor, B.C.

FOR SALE—7-H.P. DOMAN MARINE engine, clutch and propeller. Phone 26Q, Sidney.

FOR SALE—12 FT. ROWBOAT WITH motor, excellent condition; $25. 41 Deep Cove, Rayden, R.M.D., Sidney.

FOR SALE—22-FT. LAUNCH; DURANT engine; $60. A bargain. Phone E 1703.

FOR SALE—32-FT. DOUBLE CABIN cruiser. Phone G 2618.

FOR SALE—30-FT. CABIN LAUNCH, $275 cash. Phone E 6326.

H. CANN, NAVAL ARCHITECT — DEsigns and patterns for all kinds power and sailing yachts; reasonable fees. 1140 Burdett.

LAUNCHES AND BOATS FOR SALE. Maple Bay Garage, Duncan.

NEW 38-FT. CRUISER; 2 CABINS, toilet, galley, etc.; 8½ knots; self-starter; pilot-house control; $3,500. Dick, 607 Beach Drive.

NEW 12-FT. LAUNCH; AIR-COOLED, 4-cycle engine, by Easthope; runs ten hours on gallon gas. Jones, 827 Fort St.

TRADE YOUR PRESENT ROWBOAT OR Launch on new one. Haycroft, Roberts Bay, Sidney. Phone Sidney 70Y.

UTILITY RUNABOUT, 15 FT. BY 4 FT. 8 in. beam, V-bottom, 4-cylinder inboard, like new. What offers? Phone E 0841; evenings E 0898.

WANTED — LAUNCH FOR SALMON trolling; give complete details and price. Box 9148, Colonist.

15-FOOT CLINKER-BUILT, COPPER fastened boat; nearly new; with 4 h.p. inboard Evinrude. Phone E 0631 before 5.30 p.m.

21-FOOT CABIN CRUISER—RECENTLY overhauled; perfect condition; great sacrifice; leaving country. Box 9146, Colonist.

14-FOOT ROWBOAT FOR SALE — 2114 Government Street.

75 BUSINESS OPPORTUNITIES

ART-CRAFT WORKER IN COPPER AND brass creating own designs, would join forces with any reputable firm or person able to influence orders in candelabra, trays, lamps, curbs, fire screens. Box 8555, Colonist.

CONFECTIONERY, SOFT DRINKS, TObaccos, etc., for sale. Doing steady business. Winter and Summer. This store is well stocked and well equipped. Present owner, three years, has other interests to attend to. Box 9126, Colonist.

FOR SALE — GARAGE AND SERVICE station, complete; three pumps and equipment. P.O. Box 41, Courtenay, V.I.

PRINTED BLOTTERS

EXECUTED IN ONE OR MORE COLORS, are one of the most forcible means of advertising for every purpose and commodity.

Our range of blotting paper is the very best quality, in many colors and weights.

Let us show you samples and quote prices.

THE COLONIST
1211 Broad St. Phone G 5341

GROCERY, TOBACCO, FRUIT, VEGEtable business, and all stock and fixtures for sale. A good proposition. 1309 Gladstone Ave.

LIGHT LUNCHES, CONFECTIONERY. All fixtures and stock. Living quarters. Good locality. For quick sale, $300. 812A Fort.

PERSONS WANTING TO BUY OR SELL a business, see us. We specialize in this line. Nothing too big or too small. L. U. Conyers & Co., 1025 Douglas Street.

WANTED TO PURCHASE FOR CASH—A General insurance and real estate business, in country town on Island. Write Box 8174, Colonist.

75B RETAIL STORES

BAKERY WITH FULL EQUIPMENT FOR sale cheap. Box 9232, Colonist.

75C HOTELS, APARTMENTS, ROOMING HOUSES

ROOMING - HOUSE SNAP, CLOSE IN, doing well. Must sell. Best offer. No agents. Box 9190, Colonist.

75 BUSINESS OPPORTUNITIES (Continued)

A BARGAIN—CLOSE-IN HOUSEKEEPing rooming house; full up. Owner leaving city. $650. Principals only. Box 8151, Colonist.

75X MISCELLANEOUS

EXPERIENCED PROSPECTOR WILL take agreeable companion with him on prospecting trip and teach him the prospecting game, in return for a grubstake of $150. Box 9236, Colonist.

$2500 — ISLAND HIGHWAY—GOOD building, equipped as public garage, service station and store; gas pump, air compressor and machine shop equipment with power. Comfortable living accommodation attached. This is a real good proposition.
L. U. CONYERS & CO.
1025 Douglas Street

76 EXCHANGE—REAL ESTATE

WILL EXCHANGE

FOUR-ROOM COTTAGE, with good outbuildings, on Island Highway at Langford; about two acres of land, nice garden; value $1,350; for small bungalow in Saanich or Oak Bay. For suitable place, can pay some cash.
JOHN GREENWOOD
1405 Douglas St., Bank of Toronto Bldg.

CLEAR-TITLE HOUSE IN BRANDON, Manitoba, is exchange for property here. Charles F. Eagles, 526 Sayward Block.

FIVE-ROOM MODERN COTTAGE, OAK Bay Junction, to exchange as part payment on Oak Bay property. Charles F. Eagles, 526 Sayward Block.

NICE FOUL BAY CORNER LOT FOR something I can use. Phone E 6285.

TEN ACRES, ALL IN CULTIVATION, Quadra Street North, to exchange for house in Oak Bay. Charles F. Eagles, 526 Sayward Block.

WILL EXCHANGE MY EQUITY IN modern duplex, steadily rented, near Kitsilano Beach, Vancouver, for small residence near Victoria, value about $3,000. Apply Owner, 7761 Oster St., Vancouver.

WILL TRADE GOOD FIVE-ROOM house, close in, good location, for property in Los Angeles or vicinity. Phone O 4840, or call at 771 Kings Road.

WILL TRADE GOOD BUILDING LOT on Quadra Street City, for late model light sedan. Box 9221, Colonist.

WHAT HAVE YOU TO TRADE?

4-ROOM STUCCO BUNGALOW, Saanich district; brand new; value $2,300. Owner will trade for older house.

LARGE THREE-ROOM BUNGALOW, James Bay district. Trade for older house or some acreage.

4 ROOMS AND ¾ ACRE, Saanich, to trade for larger acreage, farther out.

5-ROOM BUNGALOW, Hillside district. Trade for larger home, Oak Bay way.

4-ROOM BUNGALOW, clear title, to trade for six-room home in Esquimalt district, close to school.

CENTRAL ALBERTA — 800-ACRE FARM. Clear title, to exchange revenue-bearing property, in or around Victoria. This is a real farm, lots water, feed and equipment. Never had a crop failure in thirty years.

See me in regard to these exchanges and many others.
GEORGE RANDALL
1303 Douglas St. Phone G 7241

78 HOUSES FOR SALE

IN GOOD DISTRICT, OUTSIDE CITY LIMITS

A REAL GOOD HOME of eight rooms with basement, furnace, and all modern conveniences. Situated on two-thirds of an acre of good garden land, with several fruit trees, also small fruits. Chicken house and garage. Price $1,800 for immediate sale. Don't delay.
MARA, JONES & CO., LTD.
1212 Broad St. Phone E 3623

A MODERN 5-ROOM STUCCO BUNGAlow, garage; Oak Bay district; $1,000 cash, balance arranged. Apply 207 Strathcona Hotel.

CHARMING LOCATION, CLOSE TO park and beach—6-room house, two bathrooms. What offers? Box 9160, Colonist.

FOR SALE BY THE OWNER—FOR ONE week only at this great sacrifice price, $9,000—A well-built and nicely appointed residence, consisting of drawing-room, dining-room, library, breakfast-room, good size kitchen and five bedrooms; oak floors and all other appointments that go to make up a well-designed home, standing in an acre of beautiful garden in best part of Oak Bay. $1,000 will handle this. Balance on easy terms. Address P.O. Drawer 1200.

AN UNUSUAL OFFER

FOR SALE—BEST PART OF FAIRFIELD, superior 5-roomed house in excellent condition, and containing all modern conveniences, including Hart automatic oil heater; lot, 60 feet front. Offered now at a sacrifice; owner leaving. Inspection invited. Box 9145, Colonist, or phone E 4674.

HOUSES BUILT ON INSTALLMENT plan. D. H. Bale, Contractor, Fort and Stadacona.

NEW STUCCO BUNGALOW, ESQUImalt; 5 rooms, bath, garage; lot 74 x 100. Apply 823 Viewfield Road, Esquimalt.

WATERFRONT HOME
PARKSVILLE, VANCOUVER ISLAND
OWNER, now residing in Victoria, offers this choice property at a real sacrifice. Attractive dwelling of six rooms; garage and other outbuildings.
5½ acres excellent land, mostly cultivated; orchard and gardens. Over 100 yards seafront, with beautiful sandy beach.
PRICE $4,000
Further Particulars From
SWINERTON & MUSGRAVE, LIMITED
630 Broughton St.

OWNER WILL SACRIFICE 7-ROOM house; two bathrooms, hot-water heating, laundry tubs, all conveniences; garage, teahouse, etc., oak trees, shrubs. No reasonable offer will be refused. See Owner, 966 Beek Street.

RECENTLY AND WELL-BUILT FIVE-roomed house; electric light, nice garden, fruit and small fruit, garage, chicken house; standing in one-half acre $1800
G. WALLICH
Real Estate and Insurance Agent
Cowichan Station, B.C.

SOOKE — 3½ ACRES AND 4-ROOM house, river frontage. Only $500.

$1800 BUYS 8-room cosy cottage in a retired location; nice garden. Suit elderly couple—no steps. Furniture at valuation.
JOSEPH C. BRIDGMAN
604 Broughton Street Established 1858
Albert Burdon, Real Estate Dept.

ST. PATRICK STREET—FIVE-ROOMED stucco bungalow, basement and furnace; open fireplace in living-room, dinette and dining-room, Dutch kitchen, all rooms opening off hall. Garage. Lot 50 x 132.8. Price $2,650. Robert Grubb & Co., 312 Sayward Bldg.

SIX-ROOMED MODERN HOUSE—FULL basement, furnace, nice lot, fruit trees, marine view; four miles from city. Phone E 8344 for viewing.

SUPERIOR HOME
ONE OF OAK BAY'S HIGHEST LOCATIONS
$4200
WE have been instructed to dispose of this property, which not long ago cost the owner about $8,000. A brief description follows: Living-room, dining-room, den with fireplace, kitchen; four bedrooms; finished attic with "lookout" tower; sleeping porch; extra toilets off main hall and in basement; full cement basement, furnace; large garden, etc. The house is substantially built, being of concrete block construction, with a slate roof, and is located within one block of the car line and easy walking distance of Monterey School. Phone for appointment to view.
P. R. BROWN & SONS, LTD.
1112 Broad St. Phone G 7171

TWO BARGAINS

$200 DOWN PAYMENT, no interest on balance—Modern bungalow of four rooms, basement, furnace, garage. Price $2,100.

$150 DOWN PAYMENT—Saanich, modern bungalow of five rooms, basement, garage. Price $2,100.
LEE, FRASER CO., LTD.
1222 Broad St. Phone E 4723

$150 DOWN, $16 PER MONTH, FOR 3-room house. Or will rent. Apply 3260 Rutledge Street.

78 HOUSES FOR SALE (Continued)

Established 1863
AGENTS HUDSON'S BAY LANDS
OAK BAY

NICE STUCCO BUNGALOW, new; 5 rooms down, space up for two more; oak floors in living-room and dining-room; hot air heating; garage in basement; good lot. Excellent view of sea and mountains; quite close to good beach. Price $3600

$700 BUYS 4-ROOM COTTAGE, Esquimalt. Terms.

$650 ONLY FOR LARGE 5-ROOMED HOUSE, Victoria West. Basement; large lot; high situation.

$1800 is the low price on a granite and stucco house of 7 rooms, high part of Hillside. A sunny location.
THE B.C. LAND & INVESTMENT AGENCY, LTD.
922 Government St. Phone G 4115

JAMES BAY DISTRICT
$6,000 PROPERTY FOR $1,575
WE MEAN IT—Excellent Condition
9-ROOM well-constructed modern residence; full-size basement, furnace; 2 lots; sea view
Details at office only
Immediate Possession

HILLSIDE DISTRICT
SPECIAL SNAP—OPEN TO OFFER
FOR CASH
919 HILLSIDE AVENUE — 7-ROOMED residence, 3-piece bathroom, basement, half cemented; furnace; Immediate possession. Exclusive agents. Further details at office.

FOUL BAY DISTRICT
REDUCED FROM $4,750 TO $3,750
THIS attractive seven-room stucco residence was built about four years ago. Hardwood floors in the hall, reception-room and dining-room, Lazan granite fireplace, built-in features; cement basement, laundry tubs, hot-air furnace. Garage. Complete tile drain around the house. Lot about 61 ft. in depth. Terms $750 cash down, balance like rent, subject to $1,000 mortgage at 7%. Immediate possession. This is a genuine snap.

NORTH QUADRA LOT—SNAP
CHOICE residential lot, 50 x 130. Excellent loam. Worth $400. For quick sale, only $150 cash.

EAST SOOKE WATERFRONTAGE
296 FEET—ONLY $900
6½ ACRES, 1 acre cleared. Property fenced. Two-room cottage, good well. Yearly taxes $2.75. Immediate possession.
H. O. DALBY & CO. LTD.
624 View St. Opp. Spencer's

$850—NICE SEMI-BUNGALOW, FIVE rooms, with two rooms that can be used upstairs. All in the best of condition. Two minutes from the postoffice. Good terms. A real buy.

$1075—SIX-ROOM semi-bungalow, in good condition, with large living-room, 19 x 15; dining-room, kitchen and 3 bedrooms; cement basement, garage and good fruit trees. Lot 50 x 137. Situated close in on Dunedin Street. The above for quick sale.

$2300 BUYS ACRES of the finest black soil, all under cultivation; 4-room modern bungalow, with open fireplace, 3-piece bathroom, city water and electric light; good basement; fine garage and outbuildings; only 2½ miles out from City Hall. Low taxes. Good terms. One of the best propositions we have had for a long time.

$2100—GOOD TERMS—An exceptionally well designed and built 5-room new stucco bungalow, with all the latest built-in features. Lot 60x120. Excellent location in Saanich, close in. Don't fail to see this before buying.
INDEPENDENT INSURANCE AGENCIES, LIMITED
574 Yates Street Phone G 1351

$2700—NEW FIVE-ROOM STUCCO bungalow, high location, excellent view. A well-built home containing all the latest features. $300 cash and balance as rent.

$3250—BEAUTIFUL, NEW, SIX-ROOM bungalow, Oak Bay, on best of streets. This home is "different" and will be sure to please. Terms can be arranged.
WATERFRONT HOME

$3500 — VERY FINE FIVE-ROOM bungalow in midst of the most beautiful garden with shade trees. Excellent view of ocean. This is a charming home and the house and grounds are in perfect condition. 100 ft. of waterfront, with lovely sandy beach, sheltered bay. Owner will consider exchange for bungalow with small acreage, Gorge or Royal Oak district.

EXCHANGE
CLEAR TITLE-BUNGALOW OF SEVEN rooms, one floor, James Bay district; nice block, close Parliament Buildings; for five-room bungalow, Oak Bay, with view of ocean and mountains, and assume difference.
W. J. GILLILAND & CO.
1202 Broad St. Phone G 8741

OPEN TO PUBLIC
FOR THE LAST TIME
TOMORROW — 2 TO 5 P.M.
(Later by appointment only.)
OUR NEW BUNGALOW
Five Rooms, Tiled Bathroom and Sink.
671 Linklaes Ave., South of Central.
ALL-GAS INSTALLATION
For Heating, Cooking, Etc.
Pleasing Plan. Excellent Craftsmanship.
REASONABLY PRICED
Well Worthy of Your Inspection.
McCULLOCH & HARVEY
Designers, Builders and Owners
704 Yates St. Phone E 9342

$900 — NICELY SITUATED THREE-room bungalow, with three-piece bathroom; small basement and good garden. Good location. Taxes low. Terms.

$1800—NORTH QUADRA—New four-room stucco bungalow, well planned, with open fireplace, built-in bath and tiled sink, cement basement and garage. Large lot, with lovely view.

$1800—NEW four-room modern bungalow, situated on corner lot, with view over lake. High lot, with lawn and garage. A cosy little home at this low price. Saanich taxes.
E. E. HEATH
635 Yates Street Phone E 4041

CADBORO BAY WATERFRONT
2½ ACRES, PRIVATE BAY
7-ROOM modern house with open fireplace, large verands, city water and light, garage.
PRICE $5,000
CROSS & CO.
Balmont House Opposite P.O.

$1850—YOU CAN BUY A NEW FOUR-room bungalow, high location, Saanich, close to bus and school. Hardwood floor in living-room. Terms to the right party.

$800—ON EASY TERMS. A four-room bungalow, near High School; recently redecorated all the way through. Walking distance to town.
GEORGE RANDALL
1303 Douglas St. Phone G 7241

$2500 — BEAUTIFUL, SHELTERED and secluded waterfront property, just a few miles from Victoria. Generous frontage on sea, with boathouse, also comfortable four-room dwelling nestling among trees, flowers, shrubs, lawns, etc. This is a delightful spot, which has to be seen to be appreciated, and a snap at the price asked.
L. U. CONYERS & CO.
1025 Douglas Street

$2500—FAIRFIELD—LARGE 4-ROOM modern bungalow, living-room 18 x 12, cement basement and new furnace, nice lawn. Sell furnished or unfurnished. E 8325.

80 PROPERTY FOR SALE

CLEARED LEVEL LOT, 50 X 110—ROSS Street, $150 cash. Phone G 2640.

BARGAINS IN NORTH SAANICH
WATERFRONT AND INSIDE PROPERTIES
Information Freely Given
Write or Phone
S. ROBERTS SIDNEY, B.C.

80F UP-ISLAND

FOR SALE OR EXCHANGE—THREE lots, Shawnigan Lake. Box 8213, Colonist.

81 PROPERTY WANTED

WANTED—LOT, SEAFRONTAGE, OR ON LAKE; cheap for cash. Box 9238, Colonist.

WANTED—SUMMER LOT, ON OR NEAR the water; preferably private; cheap. Box 9253, Colonist.

WILL BUY GOOD BUILDING LOT IN Oak Bay or Uplands for cash. Give location and price. Box 9214, Colonist.

WATERFRONT LOT, DEEP COVE OR vicinity preferred. Cash. Box 9177, Colonist.

82 ACREAGE FOR SALE

A BARGAIN—120 ACRES, WITH ¼ MILE waterfront, near Bowser, close to Deep Bay; north of Qualicum. All good land, no rock. Would make an ideal subdivision. For quick sale, $20 per acre. Phone Owner, G 5879. Or Box 8307, Colonist.

BEAUTIFUL WATERFRONT SUBdivision, Booth Bay, Saltspring Island. Sheltered, timbered. Layard, Ganges SM.

CHEAP BUILDING ACREAGE ON MAIN road, near Victoria; 5-acre lot. Low taxes. Box 8323, Colonist.

EXTENSIVE SEA FRONTAGE — EAST coast of Vancouver Island; suitable for subdivision. Box 158, Courtenay, V.I.

$5500 $5500

FIVE ACRES VERY CHOICE LAND, all under cultivation. Stucco bungalow, nearly new. Grounds highly developed. Lots of fruit. Chicken houses and other outbuildings. Situated just outside, this is an ideal rural home. Will sacrifice and accept city bungalow as part payment. Phone G 6041.
L. M. ROSEVEAR & CO., LTD.

OFFERS WANTED FOR PURCHASE 3 acres Glen Lake. Five acres bottom land, balance timbered, 400 feet frontage on lake; low taxes. Empire Realty Co., 1008 Broad Street.

OFFER WANTED—98 ACRES, PROSPECT Lake House, buildings, etc., producing revenue. Willoughby, Royal Oak.

SUMMER HOMESITE OR
ALL-YEAR COUNTRY PROPERTY
Eight miles from town we have a wooded property of twenty-nine acres, running from the Giles Road down to Elk Lake; a frontage of over 580 feet on the water; almost the only parcel on the lake with actual waterfrontage. Good soil; about 3 acres cleared; some fine timber. Two habitable c

COOL SPOT FOR JUDAS

And No Wonder the "Old Man" Gave the Shellbacks a Drink

Once an old salt, who commenced his seafaring days as a small boy and shipped on one of Green's clippers at a shilling a month, told Supercargo Philipsen, of the Thermopylae Club, the following story. He retold it for the benefit of his shipmates the other evening.

The first voyage the young sailor made was from London to Melbourne and back, with the return trip by way of Cape Horn. The ship left the Australian port in January, 1884, just fifty years ago, and while proceeding east to round the tip of South America, heavy weather prevailed, with the result that no observations could be taken, and when an observation became possible, it was found the ship had been driven down to 58 degrees South latitude.

It was cold so far south, but with bright sunshine and a favoring wind following the dirty weather, the ship carrying all sail except royals, the crew soon forgot the perils and misery of Cape Horn weather.

BERG REPORTED

Shortly after seven bells in the noon watch, one day, while turning in a "Matthew Walker stopper knot," for one of the poop-rail buckets and watching the "old man shooting the sun," I heard a voice from forward report a berg to starboard. We could feel the sharp nip in the air. The skipper called for a telescope, which hung in strops in the poop-deck house. Handing the glass to the "old man," he said, "make eight bells and stow my sextant, and while below look at the barometer and report smartly."

On returning to the deck to report the glass falling and near 27 degrees, the old man said, "Good boy, now take a look at that black spot on the iceberg, as your eyes are younger than mine."

Steadying the glass in the mizzen rigging, I said, "Why it looks like a live man."

The skipper gave an order to the man at the wheel, the ship headed up a point or two, so that she could run within hailing distance under the lee of the ice.

At the "old man's" orders I went below again to fetch the speaking trumpet, and when a few cables' length from the massive berg, he called through the trumpet, "Iceberg, ahoy, what man are you?"

The reply came back through the clear air, "I am Judas Iscariot."

The "old man" called back, "Judas Iscariot, what are you doing there? Shall I send a boat to take you off?"

EVERY FIFTY YEARS

Judas Iscariot replied, "Captain, I have one good action during my life to my credit, and am allowed twenty-four hours out of Hell once in every fifty years, and because of it, I spend that time on an iceberg. As my time has nearly expired, I say thanks and wish you a happy voyage; but take my advice and sheer off before the berg is shattered and I am called back."

"Hard-a-starboard," yelled the "old man," as a blue light appeared in the ice, and with a thunderous crash the berg fell apart. Judas disappeared in the vortex, and though the ship had payed off, the upheaval of the ice caused her to pitch so heavily that the fore-topgallant yard snapped amidships, splitting the sail, the starboard portion falling clear overboard with a tangle of gear, while the port half hung swaying aloft.

Unnecessary to state, all hands were on deck. When the wreckage was cleared away and no one found to be injured, the mate told the crew to lay-aft, as the "old man," in order to salve his conscience for communicating with an inhabitant of Hell, decided to open his heart and give all hands a "tot" of rum.

AUCTION SALE

Tomorrow (Monday), May 14, at 1:30 P.M.

FRED SMITH & CO.

Auctioneers and Appraisers
Rooms, 1417 Broad Street

Household Furniture and Effects

Consisting of a Certified Roth Violin, Case and Music Stand, Singer Sewing Machine, in excellent condition; Marconi 8-Tube Radio

Vacuum, Parlor Suite in 4 pieces; Dining Table and 4 Chairs, leather seats, Combination Bookcase, Kitchen Cabinet, Sideboard with mirror back, Hallstands, Early Victorian Dining Table, Easy, Occasional and other Chairs; Simis and Double Beds, Springs and Mattresses; Carpets, Rugs, Runner Carpet, Grass Mat and other floor coverings; Dining, Kitchen and Side Tables; a large quantity of Silver-Plated Ware, Jewelry, etc.; a complete set of 12 volumes, "Historic Famous Events"; Gramophones, Typewriter, various assortment of Books, Kitchen and Gas Ranges, Garden and other Tools, Lawn Mower, 3-Burner Oil Stove, new Screen Door, Dressers, Book Shelves, Battery Radio, and other goods too numerous to mention. Goods received or sent for up to 11 o'clock, morning of sale.

Phone the Auctioneer G 4913

MAYNARD & SONS

Auctioneers

Instructed by the Executors of the late Alfred Jenner and others, we will sell at our Salesrooms,

731-733 Johnson Street, on

Wednesday, 1:30

Furniture and Effects

Carpenter Tools
14-Ft. Rowboat
Organ, Etc.

Among other pieces will be: Modern 9-Piece Oak Dining-Room Suite, very good Breakfast Sets, Drophead Sewing Machines, several Upholstered Chairs, Rockers and Settees; Chesterfield Couches, Centre Tables, nice Carpets, Simmons and other Beds, a number of Camp Beds, several nice Dressers and other Bedroom Furniture, Pictures and Paintings, Knee-Hole Flat-Top Desk, McClary White Enamel Front Range and other ranges, White Enamel Gas Range, two nice small Refrigerators, Cement Stationary Wash Tubs, usual Kitchen Ware, etc.

2 Chests Carpenter Tools

and a fine array of Garden Tools, Lawn Mowers, 30-Gal. Tank, Wheelbarrow, etc. Full particulars later.

And Our 10:30 Sale

will include 14-Foot Clinker-Built Rowboat, usual Poultry and Vegetables.

MAYNARD & SONS
Auctioneers Phone G 5921

FOREIGN Exchange — FINANCE

McCloy & Co.

AUCTION SALE

In our Rooms, Pandora Avenue and Blanshard Street

Thursday, 1:30 P.M.

Superior Furniture

Details later. Goods for our popular Thursday Sales are received or sent for up till 10 o'clock morning of sale, and are covered by fire insurance.

McCLOY & CO.,
Auctioneers Phone E 0022

New Delivery Unit for Mallek's, Ltd.

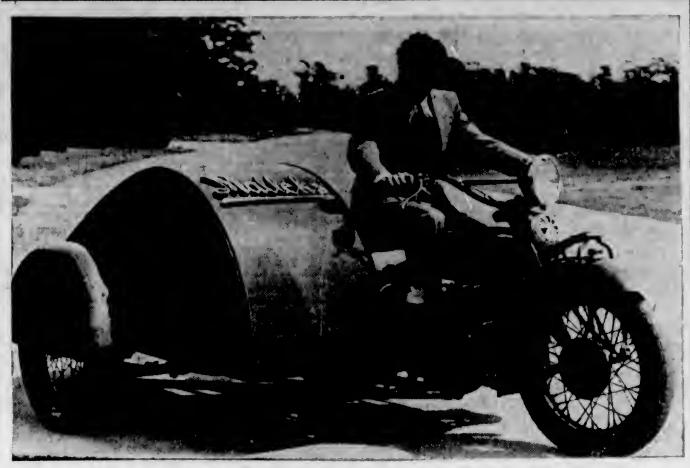

MALLEK'S, Ltd., well-known ladies' ready-to-wear store, 1212 Douglas Street, have recently acquired this up-to-date Indian motorcycle for their delivery service. The stream lines, conforming to the latest word in modern automotive construction, were built according to the design of E. Mallek, who is seen in the saddle of the machine. The motorcycle and sidecar are finished in a smart orange shade with the word "Mallek's" in raised silver lettering across the front.

Letters to the Editor

No letter to the Editor will be inserted except over the proper signature and address of the writer. This rule admits of no exception. No letter should exceed 500 words in length.

PROSPECTING

Sir,—To anyone interested in prospecting and grubstaking, two articles in The Financial Post of May 5 discuss the matter fully. The first article, entitled "Premier Gives Timely Tips to Uninitiated Prospectors," is the first of a series dealing with the prospector's profession and grubstaking, in a folder, issued by the Ontario Department of Mines. This folder deals with prospectors in Ontario, but there is no reason why it should not apply to other prospectors, also.

In the second article, entitled "Ontario Method of Aiding Miner Praised in Newfoundland," Dr. Sneigrove, Newfoundland Government geologist, states that in the past the policy of the Newfoundland Government has been one of laissez faire. He thinks this a mistake, and goes on to state the various ways in which Ontario, Quebec, Nova Scotia, New Zealand, Denmark and certain American states aid their prospectors. Apparently they do not all adopt the same method. Anyone interested in mining should read these articles. They are quite interesting.

J. R. C. COLLIER-WRIGHT.
714 Linklea Avenue, Oak Bay, B.C., May 11, 1934.

MUSICAL FESTIVAL

Sir,—May I contribute a few words of commendation of the work of the musical festival in your column, of its complete success, more particularly of the good work it is doing in promoting the love of good music among the young and rising generation. We have but to look at the entry list and note how well filled the junior classes were, and, alas, how few there were in some of the senior classes, which, I think, tells its own story, i.e., "raising a more sporty class of competitor," who takes the umpire's decision (as in cricket) with a smile and ready to come back again.

Beside the great pleasure of hearing the programme of contestants, we greatly enjoyed the efficient and helpful adjudication of the judges, men who have lived a life of music and attained high rank in the art and science of their profession, and could explain, technically and helpfully, where and why one was or was not the best, without which nearly all the 999 adjudicators present could easily have overlooked and thought the judge was wrong, overlooking the fact that we may be biased, whereas the judges are unprejudiced.

Also, a word for the management, whose untiring and faithful work, unpaid, for many months and each year, has built up an institution that we are proud of, not only today, but because of the good influence it will have for generations to come.

Another bright spot was the unstinted space given in our daily press, especially of the adjudicator's remarks, which gives "the man in the street" a better realization of the good work being done.

S. A. VEALS.
Marigold, Saanich, B.C., May 11, 1934.

LEAGUE OF NATIONS

Sir,—There appears in today's issue a headline to the effect that the local branch of the above society, at their annual general meeting last night, gave unqualified endorsement of a resolution for complete disarmament. In the interests of the society, I desire to state this headline is as inaccurate as it is inexpedient. True, the subsequent matter in your report shows clearly the headline to be wrong, for you publish verbatim the resolution in question.

None the less, I desire on behalf of the League committee to protest against such statements as that contained in your headline being published unless they be accurate. It is just such incidents as this which make almost doubly hard a work which is often most discouraging.

Once more may it be emphasized that the League is not a Utopian tea party but an essentially sane body grappling in the face of strong opposition with intensely realistic problems, and it certainly realizes that so long as misdirected populations and nations exist, there must exist, too, a method whereby these may be protected from their own foolishness, and what is even more important, whereby others may be protected from sharing in the painful experiences in which a neighbor's misdemeanor would involve them. Not even the most ardent pacifist, who combines reason with his desires, can persuade himself that in the present state of the world's progress complete disarmament could be either a practical or desirable experiment. Between "surrender" and "control" there is a bridge, the span of which is the whole pageant of history.

STEPHEN B. LLOYD,
Hon. Secretary.
1006 Government Street, Victoria, B.C., May 12, 1934.

The trouble with the railroads is, the ties aren't spaced right. We've been getting about the country a good bit lately, and the railroads haven't been much comfort. If you step on every tie, they're too close together, and if you take two at a stride, they're too far apart. The Government, if it takes over the roads, ought to give us ties spaced so a man can walk naturally.—New Yorker.

Mistress (trying to compose reference for discharged maid): "Really, Jane, I can't think what reason I can give to explain your leaving."

Maid: "Well, ma'am, suppose you just put, 'Why I let her go I can't think'."

MUST INCREASE AIR STRENGTH

Baldwin Says Britain Will Not Be Satisfied With Inferiority

LONDON, May 12 (CP).—Amid cheers of the assemblage, Rt. Hon. Stanley Baldwin, Lord President of the Council in the British Cabinet, told a big convention of women Conservatives in the Royal Albert Hall yesterday that Britain will not be satisfied with inferiority in the air with "any power within fighting distance of our shores."

The statement reiterated his previous declaration in the House of Commons—that if the nations are not going to agree to reduce air armaments, Britain must strengthen her own air force for defensive purposes.

No country could conclude a disarmament all by itself, declared the Conservative leader. British proposals for limitation of armaments still held the field, and shortly it would be known whether they were to be successful or not. He referred to the coming session of the disarmament conference.

"We are entering, for good or ill, what seems to be the last lap of disarmament negotiations," said Mr. Baldwin.

Farmer—You've been lying under that tree for six hours! Why don't you beat it?

Tramp—Offer me a job, then! Nothing can be accomplished without a motive!

EXCURSION ● CRUISE To BEDWELL HARBOR

WEDNESDAY, MAY 16

COMBINATION LAND AND WATER TRIP

Special coaches leave Depot at 9 a.m. for one-hour drive along the Saanich Peninsula, connecting with FERRY CY PECK at Swarts Bay. Cruise will be made through the Gulf Islands to Bedwell Harbor, where two hours will be allowed for lunch. Stops will be made at SATURNA ISLAND and PORT WASHINGTON.

Cars may be left at Swarts Bay until return in the evening. Meals may be obtained at stopping points or passengers can provide their own. Picnic beaches, bathing, hiking, etc. Ferry leaves Swarts Bay at 10 a.m.

RETURN FARES:	Ferry Only		Bus and Ferry	
	Adults	75c	Adults	$1.75
	Children	50c	Children	$1.00

SALTSPRING ISLAND SERVICE

FERRY Ms. CY PECK

DAILY EXCEPT WEDNESDAY

Leave Fulford Harbor	8:00 a.m.	4:00 p.m.
Leave Swarts Bay	9:30 a.m.	5:00 p.m.

Subject to Change Without Notice

WEDNESDAY SERVICE

Leave Fulford Harbor	8:00 a.m.
Leave Swarts Bay	7:00 p.m.

TARIFF

Passengers	25c
Automobiles (according to weight), 75c to	$1.50
Trucks (according to size), $1.25 to	$2.00
Motorcycles	50c

Gulf Islands Ferry Co. Ltd.

FOR INFORMATION PHONE E 1177-E 1178

Victoria High School Campus Comments

The boys' tennis tournament will soon be getting under way with a good list of contestants. Those who intend to compete for the school championship are: R. Bishop, H. Gray, T. Maybee, A. Crawford, B. Cornwall, S. Jackson, S. Lovell, R. Stevens, T. Dalzell, C. Lucus, R. Shepherd, J. Fox, S. McAllister, G. Sturgess A. McHaffie, A. Patterson, D. Tuck, E. Bucklin, G. Jones, T. Leeming, S. Laver, W. Walker, F. Leighton, P. Carnovan, N. Florence, T. Lee, A. Lyle, J. Lannigan, C. Miller, R. Newberry, D. Warner, R. Jackson, H. Dawson, B. McAllister, T. Young, B. Hudson, G. Andrews, A. Kirkbride, R. Dent, W. Pricker, E. Holstein-Rathbone, J. Raif, A. Renfrew, J. Ferguson, B. Drummond-Hay, J. Okell, D. Goodwyn, C. Higgins, H. Sceats, G. Langdon, L. Irving, R. Price, D. Tuck, E. Bishop, R. McMillan, R. Maynard, and R. Hurdle. It is expected that some games in the tournament will be played this week, if weather permits.

Several short speeches have been arranged by the Beta Delta Society for the observance of Peace Day on May 18. George Gregory will discuss "Armaments," Neil Swainson, "What the League of Nations Has Done to Prevent War," and F. Leighton on "Humanitarian Work of the League." The boys are gaining some helpful points from their history teachers and should be at their best when the event is held.

The boys' tennis club at the school has arranged to play a contingent of six boys from Brentwood College this week. Those selected to represent High School against Brentwood are: Bishop, Cornwall, Edge, Florence, Goodwyn and Gray.

The girls' inter-divisional baseball advanced closer to the semi-finals after last week's results. The end of this week will probably leave the entrants ready to start in the semi-finals. Last week's results were: Div. 1 defeated Div. 15 by 11 to 10. Div. 4 defeated Div. 37 by 14 to 8. Div. 8 defeated Divs. 5 and 11 by default. Div. 24 defeated Div. 28 by 7 to 3. Div. 13 defeated Div. 27 by 1 to 0. Div. 38 defeated Div. 30 by 19 to 1. Div. 39 defeated Divs. 3, 9 and 23 by default. Div. 32 defeated Div. 17 by 1 to 0. Div. 37 defeated Div. 6 by default, and Div. 12 defeated Divs. 5 and 11 by default.

Tribute was paid to the memory of the late J. C. Newbury at the school assembly on Monday morning. As explained by the principal, Mr. Ira Dilworth, Mr. Newbury at the age of fourteen years matriculated from the old Victoria High School as the first winner of the Governor-General's medal for the leading student of the province.

The Beta Delta Society has completed arrangements to sell refreshments at the school on the annual field day on May 25.

The finals of the boys' inter-divisional debate held by the Beta Delta Society was completed on Thursday at the last meeting. Jack Green and Neil Swainson, of Division 15, holding the negative, were successful in winning by a very small point margin. Their opponents were Clyde Thomas, of Division 26, and Lee Leighton, of Division 18, who supported the affirmative.

The topic for debate was "Resolved, that dictatorships under present world conditions are more preferable than democracy."

The school gymnasium was given a joyful appearance, on Friday afternoon, when teachers and students turned out over two hundred strong in what proved to be the most popular dance of the school year. With a large amount of confetti and streamers, supplied by the sponsors, Division 2, the dance floor assumed a cheery aspect. Dancing continued until 5:30 p.m. to the strains of a popular three-piece orchestra. Refreshments were supplied by the division, and credit for the success of the affair is due to all members of Division 2.

THE POOL OF DEATH

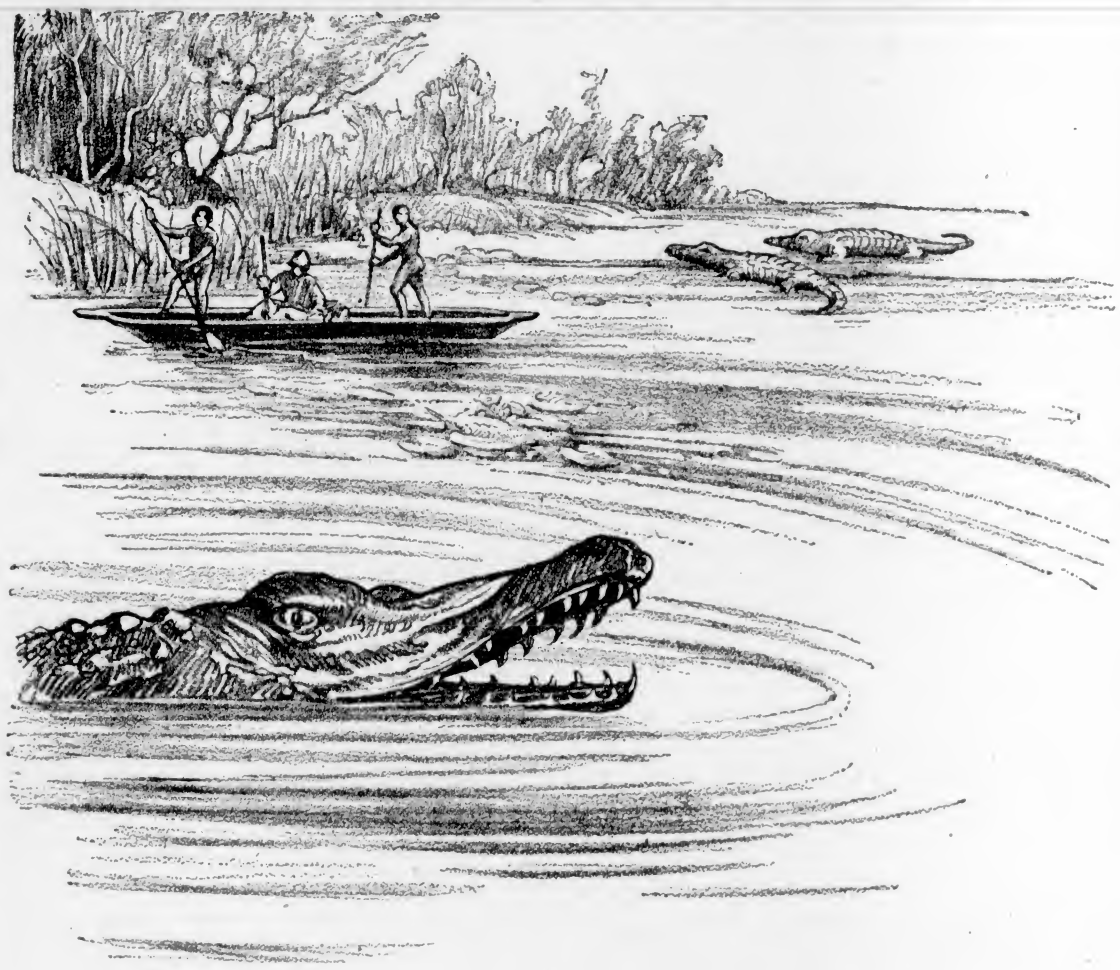

Follow

GORDON SINCLAIR

into Africa's Jungle Depths

This is the crocodile hole. It is a quiet pool, set like an exquisite emerald in the luxuriant tropical depths of the Dark Continent. A sight to make the eyes dance with delight as the traveller emerges from the everlasting twilight of the jungle. A lazy ripple alone disturbs its translucent calm . . . a ripple which lulls the senses, but which spells sleeping fury, ready in a split second to become a crashing, unearthly menace of armour plate and cold, quick-crushing jaws. This pool is one of hundreds in Gordon Sinclair's path through the jungle vastnesses as mysterious as those where Stanley toiled and Livingstone met death. Watch for Sinclair's breathless story of his journey through the maze of unconquered Africa, where one false step means Death.

Every day starting soon in

THE DAILY COLONIST

Virginia Vane Says:

LONG LOVING BOY FRIEND NEEDS TO CHANGE STATUS TO AWAKEN GIRL'S LOVE

Dear Miss Vane: For twelve years I have been in love with a girl and am quite sure I will never love anyone else, no matter how I may try. I am now 27 and she is three years my junior. We were mere infants when we met and it may be difficult for you to understand a boy of thirteen loving deeply, but the fact that it has endured all these years is pretty good evidence that it was the real thing. There is no question but that when I was eighteen she really loved me, and that was the happiest time of my life.

However, she grew to be very beautiful, and her popularity soon took her away from me as a possibility of marriage. I could not really blame her, for she was so beautiful and charming that everyone who met her loved her and proceeded to give her a grand rush. She never completely let me down, but found time to see me occasionally, and I found myself having a definite niche in her scheme of things as her confidant. She finally became engaged, and six months later, just before they were to be married, her boy friend died.

Now her grief has lessened somewhat and I see her quite often, and though she knows of my love, she never gives any indication that some day it might be reciprocated. She loves to talk of the old days, and though there doesn't seem to be anyone else I feel that I am getting nowhere, though I am financially able to marry her. Is there anything I can do to turn her friendship into love?—Richard G.

Yes, there is a great lot you can do—Your present relationship with her certainly does not represent romance to her, or to you, in any sense of the word. You have been just the old family watch dog, loved in a quiet, sentimental way, but never really being reckoned with as a possible husband. You have loved so long without getting a break that the pedestal she is on for you is in a fair way to defeating your dearest desire. I'll bet you haven't thought of her as a possible wife for you since she was fifteen and you eighteen, but rather as something to be loved though completely unattainable. Try thinking that she is really human, that you answer a definite need in her life and that you'd probably make her a swell husband—certainly one that understands and loves her better than anyone else possibly could. She is naturally flattered by your abject worship, and is subconsciously aware that if she were to change your relationship by demonstrating that she was capable of loving you, she might lose this gratifying estate. Take the bit in your teeth and decide right now that your under-dog days are over with her forever and that if you can't win you are through running a second best. Stay away from her for three or four months at a time, keeping in touch with her by sending her flowers, candy, or little things that will recall to her how deeply you love her, and write her an occasional note showing that even with your new-found independence you still care for her deeply, and that at the least encouragement from her you will be at her feet. She must have more respect for you if you do adopt this course, and the loss she will feel by not having you at her beck and call may crystallize her feeling into the love you eagerly await.

P.Z.—You would be indeed foolish to contemplate marriage with someone having such an unhealthy condition as this boy you mention. It seems cold to consider the health of the man you wish to marry before other things, but there are few loves strong enough to withstand the unpleasantness attendant on the taking care of an invalid, and there is no use letting yourself in for so much trouble right at the start of your married life. If you are sure you have not offended him in any way, by all means do not write to him, but if he makes some effort to see you later on it would do no harm to see him and be as good a friend to him as possible, without having the question of marriage brought up.

TIME WILL UNBEND PRIDE

Puzzled—You cannot afford to approach this young man if he has decided to adopt such a businesslike attitude toward you. He would not only lose respect for you, but would think you running after him and would do his best to escape. It often happens that when two people break up with such a complete understanding between each other as you and your ex-boy friend have had, that one or the other's pride becomes offended at the too-ready acquiescence to the agreement and tries to even the score by being as disagreeable as possible. Perhaps your boy friend just wants to show you how bad it would be not to have him even as an acquaintance, and in a few days he will be over it and will again be going out of his way to be nice to you.

It is better if you wait until your new boy friend asks you for a date before inviting him to your house for cards—you might, however, have a general party at which he was one of many rather than let him think that you were running things for him alone.

Blue Eyes-Broken Heart—You don't give any reason for your parents not allowing you to see this young man. Is it because he is poor, or because he lacks the ambition to change his present circumstances, even for you? From what you tell me he has your best interests at heart, and if he is afraid to propose because he is so poor, it might be a good time just to see how much ambition he really has. If he realizes he cannot wed you until he is ready to take care of you, perhaps he will come to his senses and do something about it. Maybe your parents can see clearer on the subject than you can and are really guiding you right. Write me again, telling me what your people's objections are and enclose a stamped self-addressed envelope so that I may answer you more fully.

Dear In—You fail to say whether or not you love this boy. If you don't really love him, but just want some one to marry, it would be futile to continue on your present basis with him. Your swain seems to be extremely temperamental and one that will require a lot of patience in his wife and a great lot of understanding. And if you were not deeply in love with him it would be a most impossible job. On the other hand, if he merely has been in the habit of dominating everyone with whom he had dealings, and is unpleasant because you don't let him get away with it, he will really admire you more in the end and your present attitude will win for you.

(Copyright, 1934, by the Associated Newspapers)

"When I was a lad," continued the millionaire, who was telling his fellow members at their annual dinner some of his troubles in early life, "I walked to Devonshire. I found a job and, after five years' hard work, managed to save enough to buy a bicycle."

There was a gasp of astonishment.

"Not long after this," began the other, afresh, "I got a letter from home. Mother was very ill. So I jumped on my bicycle and rode to London, just in time to hear the doctor say that Devon air was the only thing that would save motner."

His audience gasped.

"You didnt take her back?" they said.

"No," replied the millionaire, "I dragged the old bike into the room, let the wind out of the tires, and mothers' alive today."

In an area served by the tramways a lecture on "Safety First" had just been given to the junior scholars. As the schoolmaster ceased, a hand shot out and a voice inquired: "Is it true, sir, that if you are killed or injured in a tram or bus the corporation have to pay your family a sum of money?"

"Certainly, if it is not the person's own fault," was the reply. "Does anyone else wish to ask a question?"

Yes, someone did—a plump little boy in front.

"Please, sir, do you get your fare back as well?"

THE TUTTS . . . By Crawford Young

NAPOLEON AND UNCLE ELBY - - - - - By Clifford McBride

POP — *The Kid Must Have Walked at a Snail's Pace* — By J. Millar Watt

TILLIE THE TOILER — *"Model" Conduct* — By Westover

DIXIE DUGAN — *Clearing Matters* — By J. P. McEvoy and J. H. Striebel

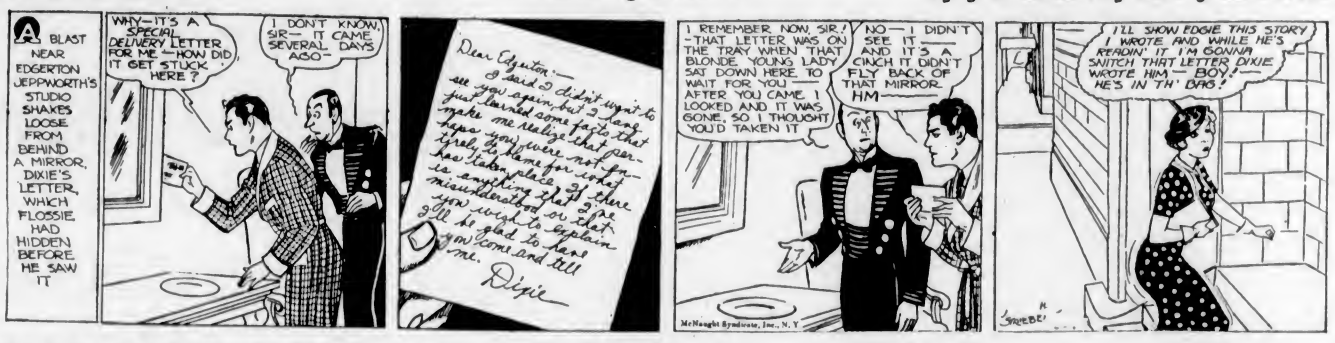

POLLY AND HER PALS — *Knock Wood!* — By Cliff Sterratt

S'MATTER POP — *Ambrose Isn't Quite Sure of the Facts* — By C. M. Payne

KRAZY KAT - - - - - - - - - By Herriman

Hairdressing Specials

HAIRCUT	15¢	FACIAL	50¢
MARCEL	20¢	MANICURE	25¢
SHAMPOO—		FINGER WAVE—	
Wet	15¢	Wet	15¢
Dry	25¢	Dry	25¢

PERMANENT WAVE $1.75

All work is done under direct supervision of government licensed operators.

MOLER SCHOOL OF HAIRDRESSING — Room 208, 1104 Douglas Street

G 6234

Crystal Finish Photo Finishers

(By Arrangement With The Daily Colonist)
Will Award
Master Blue Ribbon Prize Enlargements to the Next FIFTEEN Entrants After the Cash Prize Winners
in the

Colonist Amateur Snapshot Competition

Who
In the Opinion of the Judges
Are Worthy of Honorable Mention

This makes in all TWENTY-NINE prizes. Everyone with a camera has the same chance. The most casually taken snapshot may prove to have unusual qualities as a prize-winner.

REMEMBER!

Crystal FINISH

makes prize-winning negatives of your snapshots. ALSO your roll can be developed BUT ONCE, so be sure to leave your roll of films at a

CRYSTAL FINISH AGENCY

Interest Taken In Photography Steadily Gains

Hundreds of Amateurs Submit Snapshots for Adjudication in Colonist Competition—Many Attractive Awards Are Offered—Entries Increase as Weather Becomes More Ideal

IF there were ever any doubts as to the interest taken by Vancouver Island residents in photography they are now dispelled. Every mail brings in fresh entries for The Daily Colonist amateur snapshot competition, and a glance at the quality of the prints submitted forecasts a difficult time for the judges at the end of each month.

The Colonist is desirous of finding the most interesting snapshots taken by residents of Vancouver Island this Summer, consequently this contest has been arranged, offering fourteen cash prizes for the months of May, June, July and August, with an easel-mount enlargement to be presented to the next fifteen receiving honorable mention. This latter award will be given by the Crystal Finish Photographers, of Victoria. A. V. Pollard, of the Associated Screen News, Ltd.; E. J. Savannah, of Savannah's Studio, and Hester Wilkinson, have consented to act as judges.

SUBJECT INTEREST

When considering sending in a snapshot for the competition, it must be remembered that this is in no way a test of photographic skill. The print may be technically perfect, yet fail to come anywhere near the top of the list. It is subject interest that counts and often the snap that is taken on the spur of the moment captures the effect that will bring a prize.

Those already submitted show a wide variety in theme and treatment. As the season advances, people are able to get out into the country more, and whereas in the first week's list there was a great preponderance of child studies and snapshots from around the home, now the scenes are of woodland and open country, with already a few vacation pictures.

Lady Emily Walker, Trafalgar House, Admirals Road, submits an excellent study of the Ss. Empress of Canada entering Esquimalt Harbor, together with scenes of the garden and two vivacious "Scotties." Picturesque glimpses of farm life are sent in by Walter Foster, of Colquitz, showing cows in the fields, along the shady lanes and roads, in addition to action pictures of horses at the plough. These are supplemented by some natural pictures of carefree children at play in the schoolyard. A. Stocks, Gorge Road, has sent in a beautiful view of the Finlayson Arm Flats, making good use of sunlight and shadow among the trees.

FINE STUDIES

More children at play are submitted by Miss Tribe, Woodley Road, one print carrying the caption of "Little Sister's Quick Thought," and showing a little tot making good use of her brother's handkerchief. "Too Bad," by Ethel F. Ramsey, Race Rocks Lighthouse, is a study of a boy in tears and brings instant laughing sympathy. Miss Ruth Walcott, of Duncan, sends a fine picture of a meet of otter hounds, taken in Shropshire. The Fraser River, from the Lytton Road, is the subject of the entry by Leonard Denton, Cochrane Street, being a fine panoramic view with excellent detail.

Butchart's Gardens are shown with good effect in the pictures sent by A. Silsby, Balmoral Road. The one of the rose garden fountain is a delightful study of moving water. Mrs. A. J. Wilson, Chester Street, caught the peacock in the gardens at a moment when his brilliant plumage was spread to the sun. "Pals" is the apt title of the entry by A. R. Shellos, showing a terrier supplicating his young master for a portion of his dinner. Another child study is that by Mrs. Doris McGregor, Minto Street, with two youngsters in the garden. Miss Irene West's fox terrier showed no bashfulness when he posed before her camera, poised on a child's kiddie-car. Glimpses of the beautiful gardens of "Kilmalu," Cobble Hill, are sent in by W. N. Rutt.

RACE LEADS TO "CERTAIN WAR"

Former Premier of France Sees Little Hope of Permanent Peace

CLERMONT-FERRAND, France, May 12 (AP).—Edouard Daladier, former Premier, declared before the Radical Socialist convention today the present arms race in Europe was leading to "certain war" unless a disarmament treaty is signed.

He declared French military superiority over Germany must be guaranteed by all signatories of such a convention.

"Since January 1, 1934," said Daladier, "Germany's armaments have been so increased they are now greater than ours.

"There is no reason for panic, however. Although Grmany's military budget is now 8,000,000,000 francs, although the Reichswehr (German army) be doubled, and although Germany has semi-military foundations, we must not forget France has a well-trained army of nearly 600,000 men and a war budget of 12,000,000,000 francs."

DEFENDS RESIGNATION

Defending his resignation, Daladier revealed that one reason he resigned was "to avoid the necessity of forbidding the exportation of gold, which would have permitted foreign speculators to redouble their attacks on the French franc."

Edouard Herriot's prestige routed the "Young Turks" and a wave of indignant protest overwhelmed the opposition to the veteran statesman at the congress today.

Mr. Cudenet, leader of the "Young Turks"—left wing element of the party, France's largest—was obliged to withdraw a speaker he had sent to the congress platform.

Herriot's strong defence of the Cabinet was so successful the "Young Turks" abandoned hope of disrupting the convention.

"What happened to old Jones? I haven't seen him for some time."

"Oh! He went on a government mission to get inside information of cannibal life in the Pacific, and I think he must have got it."

These DENTAL PLATES Mean HEALTH

Buy Your DENTAL PLATES From the Man Who Makes Them

In the selection of dental plates, there is no more important factor to consider than health . . . On the proper functioning of the dentures depends correct mastication and consequent digestion. Our plates reproduce your original teeth with scientific precision, filling every demand made on them.

REPAIRS — Plates repaired, sterilized and polished for $1.00

ONE-DAY SERVICE TO OUT-OF-TOWN RESIDENTS

$10

The low cost means no reduction in quality, comfort or appearance.

STOVER DENTAL LABORATORIES

707½ Fort Street (Over Safeway Stores) Phone G 4814

Vulcanite Plates With Gold Pin Teeth

Rhodes Scholars Are Guests of Hudson's Bay Company

Rhodes Scholars of Canada and Newfoundland were again guests of the Governor and Committee of the Hudson's Bay Company at luncheon at the Savoy Hotel in London recently. The Governor, Major Patrick Ashley Cooper, presided, and in welcoming the guests recalled that the most lasting expression of his recent trip to Canada had been the widespread sentiment of substantial economic recovery. His trip had taken him to many of the company's outlying posts in the northern parts of British Columbia and Alberta. He had been struck by the significance of these communities, many miles removed from civilization, because they represented a stage in the progressive growth of Empire.

At first a clearing in the forest or beside a waterway, these communities would gradually grow in size and might eventually coalesce into a populous community. All of this country had impressed him as a kind of opportunity, and he hoped that something of the courage and vision of Cecil Rhodes would go towards its gradual development. To all the Scholars who would shortly be returning across the Atlantic he wished good luck and good health.

MOVING APPEAL

Rt. Hon. J. H. Thomas (Secretary of State for the Dominions) made a moving appeal to the Rhodes Scholars to make the most of the opportunities for constructive enterprise which were opening on every side. Their life at Oxford was part of a magnificent heritage which they must hand on unimpaired, and always enriched by the remembrance of the indomitable spirit of that great builder of Empire, Cecil Rhodes. Those who were about to return to Canada would, Mr. Thomas hoped, find the Dominion restored to economic prosperity; those returning to Newfoundland would, he ventured to think, find that Island grateful for the material assistance recently rendered by His Majesty's Government.

Rt. Hon. L. S. Amery, on behalf of the Rhodes Trustees, thanked the Hudson's Bay Company for their bounteous hospitality and their continued friendly interest in the Rhodes Scholars from Canada and Newfoundland. He had been especially interested in the Governor's account of his visit to the Canadian Northwest; for, with the possible exception of the Senior Rhodes Scholar from Alberta, who came from very near the North Pole (laughter), he (Mr. Amery) could claim to have been "farther north than anyone present." He concurred in everything that had been said on the subject of opportunities for those returning after their time in Oxford.

Seated also at the head table were the High Commissioner for Canada and Newfoundland, and the following Senior Rhodes Scholars: E. B. Jolliffe (Ontario); J. E. Coyne (Manitoba; P. W. Morse (Saskatchewan); K. W. Conibear (Alberta) and J. A. Gibson (British Columbia).

GUESTS OF NOTE

Those present included: Sir Alexander Murray (Deputy Governor), Field-Marshal Lord Milne, Sir Percy Bates, Lord Plender, Sir Archibald Weigall (chairman of council, Royal Empire Society), E. F. Millar (assistant secretary, The Rhodes Trust), Sir Campbell Stuart, E. L. Peacock, Professor A. S. Morton (Saskatoon), F. N. Southam, Dr. C. K. Allen (the warden of Rhodes House, Oxford), Geoffrey Dawson (editor of The Times), Sir Sothern Holland, F. A. Stacpoole, Lieut.-Col. J. B. P. Karslake, Lord Essendon, P. A. Clews, Captain Victor Cazalet, Sir George McLaren Brown, Professor W. Caldwell, and the following Rhodes Scholars: W. T. Brown, S. Rands, W. L. Morton, P. L'Ecuyer, L. B. Jack, D. P. Wallace, J. E. Nadeau, D. C. P. Lloyd, J. F. Leddy, W. J. Garnett, G. F. G. Stanley, R. Duder, D. B. Fraser, A. G. Cooper, C. Bilodeau, J. D. Babbit and A. H. M. Humble.

WORKERS' BODY NEWLY FORMED

Unemployed and Wage Earners Organize Alliance to Secure Better Conditions

For the purpose of emphasizing the need of a more humanitarian attitude toward those persons who are out of work and in need of employment, by which they can maintain their families, a gathering of unemployed men and wage earners organized an association, on Friday, to be known as the Victoria and District Workers' Alliance.

W. B. Caird was in the chair and T. Guy Sheppard gave a brief address. He said that if the unemployed wanted to get the support of the public, they must get together. After the address, the meeting was thrown open for discussion. C. Madden was chosen for chairman and George Willis as secretary.

A grievance committee was appointed to deal with relief and workers' interests. Those selected were Mr. Sheppard, Mr. Caird, M. E. Brag, S. Lavery, Mr. Dixon, J. Drummond, and Mr. Boumant. Mr. Caird read a communication of the articles from the British Columbia Unemployed Association asking the members if they wish to affiliate with them. The vote was unanimously carried.

A collection was taken up for advertising purposes. The next meeting will be held in the Maccabees Hall, Sunday, May 20, at 2:30 o'clock. All communications or information will be attended to by the secretary, whose telephone is Garden 7412.

A famous musician who had written a "Romeo and Juliet" opera—there are said to be over forty operas on that one play—was visiting Stratford and being shown the memorials.

"Shakespeare?" he queried. "Who was Shakespeare?"

"Why," explained his guide, didn't you set his 'Romeo and Juliet' to music?"

"Oh, now I remember," said the great one. "The libertist."

Tour Party Will Visit Places in Japanese Empire

A tour of Japan that is attracting a great deal of attention this year is one that is being organized and accompanied by Percy Fletcher, of 2051 Granite Street, in connection with the Nippon Yusen Kaisha Line.

This party will leave for the Orient on the Ms. Hiye Maru on June 30, arriving at Yokohama on July 13, where they will be met by an English-speaking Japanese guide. Some of the chief points of interest to be visited are: Nara, Nikko, Osaka, Yamada, Kyoto, Nagoya, Miyanoshita, Tokio and Kobe. The marvelous Japanese engineering works at Chuzenji will also be visited.

The Ms. Hiye Maru will also be used on the return trip, arriving at Vancouver on August 13.

A particularly low rate has been quoted for this inclusive tour, covering steamship fare, rail and motor transportation in Japan, sightseeing, rickshas, hotel accommodation and meals, etc.

House of Lords Votes Its Reform

LONDON, May 12 (CP via Havas).—Although Lord Salisbury announced that all hope of passing the bill for reform of the House of Lords in its present form had been abandoned by its exponents, the Upper Chamber yesterday had voted in its favor, 171 to 82, on second reading.

We were walking along the shaded street of an Eastern Pennsylvania village when a girl came to the door of a nearby house and called to a small boy playing on the walk:

"Gusty, Gusty, come and eat yourself once. Ma's on der table now and pa's half et already!"

Victoria Secures More Advertising

In this week's edition of The Toronto Star Weekly, which has a large circulation throughout the Dominion and in the United States, is a half-page color gravure of the Parliament Buildings here.

The gravure is a reproduction of a painting by Marius Hubert Robert, the distinguished French artist, and is shown on page one of the special color section of The Star Weekly. Beneath the picture is the line: "The site of these Buildings facing the harbor is one of the most lovely in Canada."

In 1646, a plague ravished Naples, claiming 300,000 victims in five months.

CULBERTSON on CONTRACT

By Ely Culbertson

World's Champion Player and Greatest Card Analyst

THE CHOICE OF AN OPENING LEAD

Opening leads are precise, exact, and therefore very difficult. I think it is safe to say that hundreds of bridge games and rubbers are lost day after day and week after week because the correct suit or the correct card in a suit is not chosen for the opening lead. It must be admitted that a correct choice is sometimes extremely difficult, and the field is one in which even the wisest and the most experienced of us may easily err.

However, often the bidding or the lack of it will furnish some kind of clue to the choice of the suit and the card that may afford a chance to defeat the contract.

In today's hand, as a double dummy proposition—that is, with all cards exposed—no opening lead would defeat the contract, but as a practical proposition there is one lead which is almost certain to accomplish that result. The lead of any other suit could only have the effect of giving the declarer an opportunity to readily fulfill his contract. The hand and bidding were:

East, dealer.
Neither side vulnerable.

North: ♠ Q 7 5 4 ♡ K 5 4 3 ◇ A J 8 ♣ Q 2
West: ♠ A K J 6 2 ♡ A 7 ◇ K Q 7 6 ♣ J 5
East: ♠ 10 ♡ Q 10 9 8 6 2 ◇ — ♣ A K 9 7 6 3
South: ♠ 9 8 3 ♡ J ◇ 10 9 5 4 3 2 ♣ 10 8 4

The bidding:

East	South	West	North
1♡	Pass	2♠	Pass
3♣	Pass	3◇	Pass
4♣	Pass	4♡	Pass
5♣	Pass	6♡	Pass
Pass	Pass		

East's lack of two and one-half honor tricks is fully compensated for by his extremely fine distribution. Of course, West's forcing take-out comes as a matter of course, the hand containing four honor tricks, a very good suit and practically adequate trump support for partner's bid suit. The later showing of both diamonds and clubs is justified by the holding, and West is not unduly optimistic in contracting for the small slam.

Before South made the opening lead the bidding was reviewed. It seemed that the opening lead of a trump could serve no good purpose as the effect of it would be to put whatever trump strength North might have between the pincers of two powerful hands (though, as a matter of fact, with a trump lead, if the declarer decided to finesse, the contract could still be beaten). Clubs, inasmuch as they had been bid on the right of the leader, did not seem a good suit to lead either. The spade lead might be considered, though, as the cards lay, this also would permit East to fulfill his contract. The choice was definitely between the spades and the diamonds, and, as it happened, the one lead to defeat the contract was the diamond lead.

As it happened ,this lead was the one actually made. East played the queen from dummy and, when North covered with the ace, ruffed with a small heart. The declarer recognized that the clubs must be established before the trumps were drawn. Therefore he led two rounds of clubs, upon which everyone followed suit, and a third round, upon which South followed. On the third round the seven of hearts was played from dummy, and North discarded. Now the ace of hearts dropped South's singleton trump, and East held an established club suit. Unfortunately, however, the trumps were not established, and East's only entry to his own hand was by means of a ruff. Thus played, North eventually won two tricks, both with trumps.

It is interesting to note that even with the diamond opening East can make his contract by ruffing the third round of clubs with the ace of trumps, leading the last trump from dummy, and playing the queen if North fails to play the king. However, anyone making this play without seeing all the cards certainly belongs in the realm of supermen.

TUESDAY'S HAND

South, dealer.
Both sides vulnerable.

North: ♠ A J 5 ♡ 2 ◇ J 9 8 5 4 ♣ A 8 6 2
West: ♠ Q 10 ♡ K J 9 7 4 ◇ A Q ♣ Q J 9 2
East: ♠ 6 4 3 2 ♡ 8 6 5 ◇ 3 2 ♣ K 10 7 4
South: ♠ K 9 8 7 ♡ A Q 10 3 ◇ K 10 7 6 ♣ 5

The hand will be discussed in Tuesday's article.

"WORN OUT" and WORRIED *Not Just Sure What Was Wrong*

Many women drag around each day, unable to do their housework—cranky with their children—not wanting to see friends—feeling miserable—yet not sick enough to go to bed. Some blame it on "nerves"—more likely their kidneys are out of order. When kidneys fail the system becomes clogged with impurities—headaches—backache, frequently follow. If you don't feel right, take Dodd's Kidney Pills, as thousands of others have done for three generations. Clear your system and give nature a chance to rebuild your health and energy. 43

Now Feeling Well—Thanks to

Dodd's Kidney Pills

Take a Picture—Win a Prize!

THE DAILY COLONIST Amateur Snapshot Competition

Contest Open May, June, July and August

29 PRIZES Given Each Month

1st Prize	- -	$10.00
2nd Prize	- -	5.00
3rd Prize	- -	3.00
4th Prize	- -	2.00

10 Additional Prizes of $1.00 Each

HONORARY AWARDS

For the next best fifteen snapshots, The Crystal Finish Photographers, of Victoria, offer an easel mount enlargement of the picture entered.

Send in the snapshots you take on holiday or around your home . . . These prizes are offered for the most interesting picture . . . not for the one that is technically perfect. The photograph snapped on the spur of the moment may be a prizewinner. Just slip the print in an envelope, with the subject, date, your own name, address and phone number written on the back. No letter is necessary. Submit as many prints as you wish, but send them in early. Judging takes place at the end of each month.

RULES AND REGULATIONS

1. Snapshots entered must have been taken on or after April 1, 1934.
2. Anyone living on Vancouver Island may enter, except professional photographers, employees of The Daily Colonist and their families.
3. Each picture must carry an explanation of the subject, together with the sender's name, address and phone number, and the date on which the picture was taken, printed clearly on the back. Submit as many prints as you wish. No prints will be returned. All prints will become the property of The Daily Colonist for reproduction, wherever desired.
4. Snapshots may be of any size. Enlargements are eligible, but the original print must be attached.
5. Pictures will be judged on the merits of the subject interest rather than technical photographic perfection. Snapshots, however, must be of sufficient clearness to reproduce satisfactorily. Negatives must be available on request.
6. All entries must reach The Colonist office on or before the last day of the month for which they are entered.
7. In all matters governing this contest, the decision of the judges will be considered as final.
8. Address all entries to "The Daily Colonist Amateur Snapshot Competition," The Daily Colonist, Victoria, B.C.

JUDGES

The following well-known Victoria photographers have consented to act as judges: A. V. Pollard, Associated Screen News, Ltd.; E. J. Savannah, Savannah's Studio, and Hester Wilkinson, portrait photographer.

The Daily Colonist Amateur Snapshot Competition

MAGAZINE FEATURES

The Daily Colonist.

(ESTABLISHED 1858)

THIRD SECTION

NO. 131—SEVENTY-SIXTH YEAR VICTORIA, BRITISH COLUMBIA, SUNDAY, MAY 13, 1934

Along Deep Waterways

By F. M. KELLEY

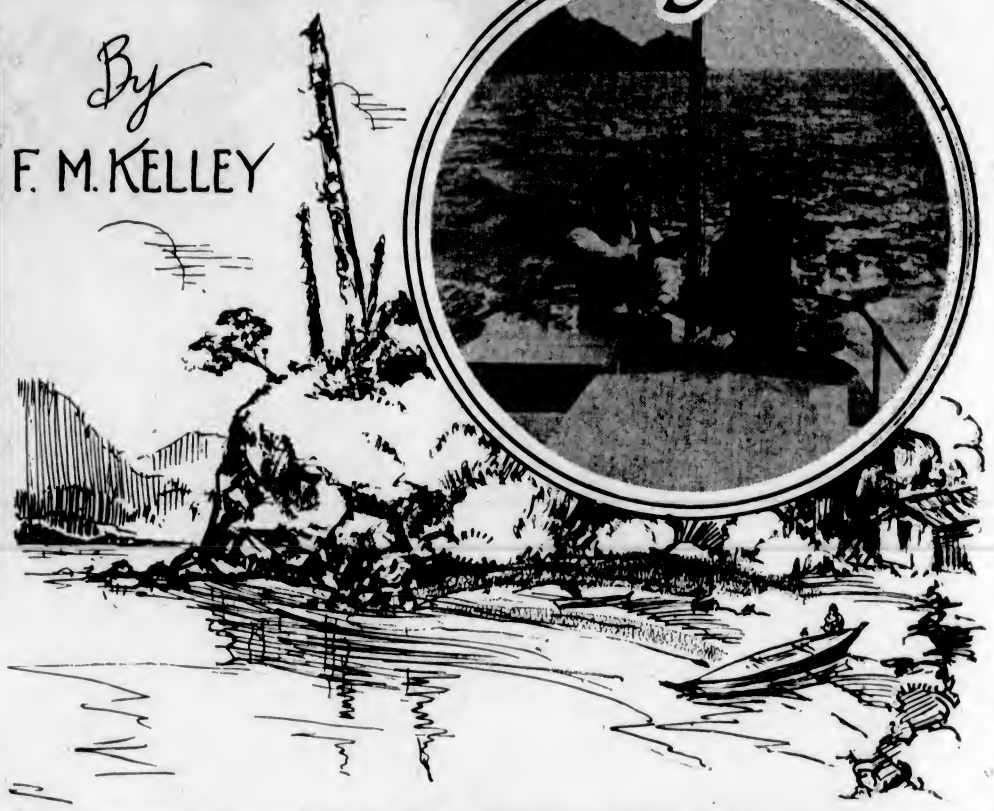

Upper left: The Parson helps the Indian fishermen with their net-hauling. Upper right: Rev. W. R. and Mrs. Ashford on the Sky Pilot. Lower left: Delivering bundle of magazines to lighthouse keeper. Lower right: Mr. and Mrs. Theou, some of their goats, and two guests.

WHILE there is a great diversity of natural beauty along the British Columbia coast at all seasons of the year, and while you can get a surfeit of scenic grandeur in a day's travel at any time in these parts, there are nevertheless occasions fitting in between when the unleashed forces of Nature on a rampage may readily threaten the safety of anyone who happens to be abroad in the woods or afloat in little fishing craft. Lovely in its gentler aspects, Nature is withdoubt equally as majestic in its sterner moods thereabouts; but when the winds riot, great stretches of growing trees crash before them, and when they stoop to brush the water they can do it in the wrong way with every thoroughness, to the wayfarer's grave concern. When Nature is in a windy tantrum, I can assure you, it is no place in the timber for a man, while the proper spot for the little vessel will be a snug mooring in some quiet haven.

Not so very long ago inhabited by restless and marauding bands of Indians, who were never considered fit to be warriors until they had partaken of human flesh in certain weird ceremonies, the coast is now the home of natives who are more or less given to the pursuits of peace and who try to practice the ways of husbandry known to the white-skinned brothers who have chosen bits of land along the deep waters of the British Columbia coast for the making of homes. They toil with them in logging camps, compete with them in the business of supplying fish to the canneries, and in many ways come in contact with the white man's habits of living, but whether for good or ill is another matter.

Most of the white settlers on the coast are fishermen. They are also landholders, preempting bits of land adjacent to small boat harbors, where they clear a bit of ground for a garden, build houses and rear families. They are widely dispersed and must possess plenty of courage, for it takes a lot of hard work to make a garden spot where huge trees grow and the next-door neighbor is many miles away. It is certainly no place for a weakling at best, while it is no place at any time for the under-strength individual who has to eat his daily bread at the board of Nature through his own exertions.

Last Frontier

THESE men and their women folk, who live on the fringe of civilization and are pioneering on a last frontier, have all the necessary courage to carry on; and it is only fitting that ways and means, even though slight, should be provided to recognize it. Governments, apparently, overlook them, except when they might be liable for a fishing licence or a certificate of improvements for their preemptions. It has fallen to the lot of church organizations to carry out, according to their limits, what is being done to keep these people in touch with civilization and make a showing of "man's humanity to man." Whether you are a scoffer at the efforts of these religionists or not, you should appreciate that a worthwhile motive prompts the men who apply themselves to this work. By no means is the job a "cushy" one. It requires stout hearts and a genuine concern for the "other fellow."

What good can be said about all the missionaries who labor along the British Columbia coast can be truly said about Rev. W. R. Ashford, B.A., of the Sky Pilot. He is well fitted in every way for the work he has chosen. Born on the sea coast of New Brunswick, at Newcastle, it was probably natural that he should crave a parish on a sea coast when he became a missionary worker. Being a splendid football player in his youthful days he has the physical as well as the moral attributes to play the game he is playing. Both are necessary to brave the weather at all times to carry comfort and a good word to the people of a parish as extensive as the one to which he ministers.

Just how many miles of shoreline are represented in the section of the British Columbia coast lying between Merry Island, in the Gulf of Georgia, and Pine Island, Queen Charlotte Sound, broken up as it is by hundreds of islands, large and small, and pierced by arms of the sea, leagues in length, would require some intensive figuring on the part of a mathematician with plenty of time at his disposal; but as I am not disposed to take the time and being an indifferent meddler of figures anyhow, I am going to leave it to your imagination. It is a tolerably long one, though, and a good idea of it is only possible through a close study of an Admiralty chart or a map issued by the Provincial Department of Lands.

Even then, you might very easily fall far short of guessing the exact number of miles one would have to traverse in encircling every rock and island and in following the shores of all the bays and inlets navigable for small boats between the points named. If you possessed a gasboat, however, which would travel through the water at a speed of seven or eight knots an hour, and for any reason had to call at certain places in all parts of this territory as often as you could possibly visit them, you would get a better idea of its extent; for the very best you could do at some of the places would be to show up probably twice in the year, traveling in all seasons. Yes, it would take you all of two months to make the round; and at that you would be passing up many miles of untraversed shoreline.

Large Parish

IT takes the "Sky Pilot" just two months to make the round of this section comfortably, which is a "parish" of the United Church of Canada, probably the largest, and consequently a number of the parson's parishioners only see him on two occasions during the year. The route he travels is all of 2,000 miles from start to finish, the number of calls aggregating in all 175, the population of the entire area totaling some 5,000, comprising people of twenty different nationalities. The major industries in this area are lumbering and fishing, but there are many settlers in isolated places, lighthouse keepers to visit and prospectors scattered in various localities.

These people comprise Mr. Ashford's parishioners, and while all of them are not of the United Church persuasion, all are more or less glad to see him when he makes his rounds, especially the families of the settlers who seldom have visitors. They appreciate someone to talk to and welcome him accordingly, and are lothe to see him go when he has to carry on. Only those who have dwelt in isolated places can begin to understand what these occasional visitors mean to the lonely settlers along the coast. Of course, Mrs. Ashford, a former Victoria girl, often accompanies the "Sky Pilot" on his rounds, which tends to make the visit doubly welcome for the women folks. Besides making these calls regularly, the missionary acts as a bearer of messages, and he distributes magazines and newspapers to lighthouse keepers and fishermen, with all of whom he is a general favorite.

Mr. Ashford's boat, the Sky Pilot, is not overly large. It is just forty feet in length and nine feet, four inches in width. It is now three years since he took over the work, which was at one time carried on by Rev. George Pringle. Mr. Ashford makes his home at Alert Bay when at home, which is only between voyages.

It is hardly necessary to state that the minister's rounds brings him in touch with strange happenings. He hears strange tales, and is a constant witness of the spirit which combats Nature on the fishing grounds and in the forests, wresting an existence from a soil which takes strong backs to clear and a lot of faith to cultivate. There is no note of despair anywhere, though, Mr. Ashford will tell you, only determination and a general satisfaction over being privileged to get enough to eat by one's own exertions. They do not ask for much, only the right to get enough to supply the wants of their families. Whether this is good for the soul as well as for the body, the little economists can probably decide for their own satisfaction. At least, these people are maintaining a measure of self-respect, which is worth probably more than some people rate the homely old virtue. While appreciating what they could purchase for themselves and their families if work was easy to obtain and wages high, they are not making things worse for themselves by "sulking in their tents," but are continually striving to make two ends of a non-elastic dollar meet, a business which requires some careful financing.

Good Manager

"I RECALL a conversation," the "Sky Pilot" told the writer recently, "with a 'farmer' on an island up the coast. With his good wife, who must have been an excellent manager, they provide for a family of nine children. I said to him, 'Mr. ——, you must be finding it very trying to make ends meet in these difficult times.' He replied, 'Mr. Ashford, if other people were not having it any harder than I am, they would hardly realize there was a depression. If I can manage to scrape up as little as ten dollars in cash each month, I can manage to get along very nicely.' Then he went on into detail concerning the situation. 'We have our own milk, butter, eggs, meat and vegetables, while there is a plentiful supply of fish in the water just outside our door, and when they are in season, we get wild fowl and venison.'

"How can you help admiring this spirit? I find the settlers everywhere intelligent and interesting, ever ready to co-operate and determind to get along. It is a great joy to minister to them. You feel uplifted by the courage they invariably display in facing the problems that beset them, and they are many, believe me, both physical and financial.

"Many families live far from modern mediums of communication, such as the telephone, for instance, and therefore must depend on the chance stopping of a gasboat at their places to forward messages here and there. Sometimes the gasboat doesn't happen along in time to be of service, and loved ones miss the opportunity of being with one another to say a final farewell in the flesh. These are among the saddest incidents I know of.

"Arriving at a small settlement one day, I was asked to convey to a family the sad tidings that their little six-year-old daughter had passed away in Rock Bay Hospital, where she had been a convalescent patient. The little one had been playing about a fire on the beach when her clothing caught in the blaze. Panic-stricken, the child raced around, calling frantically for her mother, with the result that before assistance could reach her she was fatally burned. I delivered the sad tidings as tactfully as I could, and as the father had no boat, I suggested that the Sky Pilot was at his disposal. He was very grateful as we set out. Reaching the hospital at night, at his request we started back immediately after the father had secured permission from the Provincial Police constable to bury the little one at home. The engineer of the Sky Pilot and myself made the necessary preparations in a corner of the flower garden, and there little Pearl lies as restfully as in holy ground, for it is consecrated with the innocence of her childhood.

Not All Grief

"OUR experiences are not always burdened with grief, although many give us plenty of concern at times. At the close of one Summer's day, a perfect one, when all Nature seemed to be in harmony and we could not help appreciating the gloriousness of being about, we sailed into a small bay, intending to spend the night there after calling on the residents. Landing at the float, we immediately sensed that things were not as they should be among those who came to meet us, and we soon learned that a woman was critically ill. All that could be done for her by kindly neighbors was being done, but she was growing steadily worse. They had been watching out over the water all that day with anxious eyes, hoping that assistance would arrive.

"They were greatly relieved when we assured them that we would take the stricken woman to Alert Bay without loss of time. Urgent as the case seemed to be, though, the woman did not want to leave her children right away. She looked at them tenderly, wondering, no doubt, whether she ought to leave them and whether she would ever return to them again. She begged so earnestly to remain with them until morning, that after consulting with the husband, we decided to grant her request. Early the next morning we carefully carried her aboard the Sky Pilot and headed for Alert Bay.

"Those who are familiar with life on the frontier and know the ways of the city as well, will appreciate the wide difference between a speedy run to a hospital in a modern ambulance, with doctor and nurse in attendance, and such a slow procedure as ours—a makeshift stretcher, a hazardous trip over logs and boulders, the more or less uncertain approach of floating logs to the landing, getting aboard the boat and then into the cabin down a narrow companionway.

"Having negotiated these little difficulties successfully, we had only proceeded a short distance when we encountered heavy fog. It became so dense that we could scarcely see ten yards ahead, and as the channels through which we were forced to travel were narrow and rocky, with many sharp turns, difficult to navigate even under clear skies, we were confronted with a serious problem. Should we anchor and wait for the fog to lift? It seemed the logical thing to do, but would the sick woman be able to survive? We looked at our brave patient, and as her strength seemed to be ebbing, the condition dictated our policy. We decided to risk it. Yes, I prayed as fervently as I have ever done, you may be sure. We reached Alert Bay without mishap, and a few hours later the woman was resting comfortably in a hospital cot, having undergone a successful operation.

Saved Gasboats

"INCIDENTS like the one related are typical of what we encounter on our rounds. Other experiences we have had, while not so common, serve to illustrate the character of the work we are able to do on occasion. The Sky Pilot is equipped with fire extinguishers. Fortunately, we have never been called upon to use them on our little vessel, but on two occasions the equipment has been instrumental in saving gasboats from becoming total losses. In either case, the loss of the boat would have been tragic, for it represented the owner's only means of obtaining a livelihood. In one instance, the occupant of the burning boat had abandoned it, having escaped in a rowboat, when we reached the scene. In a short time we were able to extinguish the flames and tow the boat safely to an anchorage near the shore.

"Regarding the second incident, as we jour-

(Continued on Page 3)

FORE AND FAREWELL

By FRANK CONDON

UNTIL the middle of January, the corner of Mountain Avenue and Monterey Road was as quiet as a graveyard, and Henry Victor Blessing looked out of his windows on rural scenes and was content. On January the fifteenth the civic authorities elected to put in red and green traffic lights, thus transforming a quiet corner into a stop-and-go junction, and the neighbors were furious.

"Of all places," they said indignantly. "Nobody ever uses the cross-street. Must be just nothing but graft."

Among the residents, nobody awore as bitterly as Henry Victor Blessing, who hated towns and people and inventions. He had moved into the community a month before, leased a dwelling with a north light and large windows, and was happy on the corner, where he could look forth upon waving fields and tall trees. His studio was at the front of the house, and when the stop-and-go matchinery opened up it was the never-ceasing ding-dong that drove him frantic.

People called him Vic and regarded him as a queer duck, because he painted burros and blue sunsets and mountains shadowed by pink clouds, and sold these art creations for three hundred each and sometimes four hundred. Experts mentioned him, prophesying that some day Vic Blessing would be hailed in the cultured capitals of Europe. Meantime, he disliked girls and dancing and bridge parties, and painted for houra every day.

When the bell began on the corner, he fumed for a week and then noticed a green roadster that came pelting down Monterey Road and slid to a violent stop, leaving the marks on the pavement. At the wheel was a smart-looking young person in a tan outfit and no hat, and one could see she was surprised by the ding-dong on the corner. She seemed to be speaking emphatically to herself, and Vic noticed that her hair was a sort of yellow-white.

He could see, too, that she was enormously pretty, and that she had a small nose and a small mouth. She wriggled about fretfully until the green light flashed, and then she was away like a rocket. The painter of mountains wasted no more thought on the vision until the following day at the same hour, when the same thing happened all over.

Girls he had alwaya considered a great waste of time, but he began to look forward to five in the afternoon, which appeared to be the lady's hour. She had no regular days, but the hour was always five, and when she raced back, heading the other way, a man was on the seat beside her; sometimes a red-faced, stoutish oldster with a plume of white hair, sometimes a younger man. Vic worked this out to his own satisfaction.

"Old man is her father," he grunted. "Young man is her sweetheart. The heck with her."

He returned again and again to his drawing board, thrusting the young damsel from his mind, but she bounced in again. He found himself staring at his watch in the late afternoon, and often he put down the paint brush and leaned out of his window.

"What I ought to do," he reflected, grinning at the whimsy, "is to walk out there next time she stops and ask her is she engaged to be married, or has she a husband."

THIS amused him until he began to think of a fresh possibility. What if the young woman stopped coming by and slipped out of his life as abruptly as she had come in? Who was she, anyhow, and why was he so steamed up over a stranger?

It was four in the afternoon when these reflections put a stop to art work for the day, and later he backed his station wagon from the garage and slid out into Monterey Road, coming to a stop halfway down the block.

Luck was on his side, for at five o'clock the yellow-haired siren whizzed into view and was delayed momentarily by the signal. When she started on again, he drifted along behind and signs along the lane informed him that they were on the grounds of the Blue Hills Country Club, an organization known far and wide.

The unsuspecting lady halted beneath a spreading tree and remained motionless. Members of the club rambled into sight, carrying bags to their machines, the day's combat being over, and several nodded to the girl. Vic shut off his motor and soon the gray-haired one appeared, coming from the clubhouse, walked to the waiting machine and climbed in, whereupon the sedan circled about and rolled off down the drive.

Golfers," Vic murmured. "The lady's papa is a ball-knocker."

He remained for some time buried in thought and wondering what was the matter with him. At no time in his past life could he recall driving about the streets after young girls. Presently he left his car and approached a lone sportsman, who was stuffing a red sweater into a bag.

"Good afternoon, sir," Vic began. "Did you notice the girl and the old gentleman that just left in the sedan?"

"Yes," was the reply. "That's John Murray Allison and his daughter."

"Married or single?"

"Single," said the man, grinning. Her name is Leona."

"Nice name. I see her now and then with a young fellow."

"Probably George Allison. Sometimes rides home with her. She has two brothers. Other one is Henry and both are sweet golfers. I suppose you're interested in golf?"

"Certainly am."

"Then you must know about the Allisons?"

"No."

"John Murray was state champion four years in a row, and is still a star. The boys are good, but nothing like their dad was."

"Thank you very much," said Vic. "Nice afternoon for the game."

Next day he hunted up an old friend, Mr. Nat Jones, a sporting figure in the community.

"I would like to join the Blue Hills Country Club," Vic announced. "Will you see what you can do?"

"I can probably get you in," Jones replied. "It's supposed to be snooty. What's the idea?"

"I am crazy about golf," Vic declared.

WITHIN the week, he had his leather bag in the Blue Hills caddy-house, had his new keys and a locker near the showers and was in the capable hands of the club pro, who saw nothing remarkable about him but his strength.

Young Mr. Blessing began throwing his implements into the sea, one by one.

He went at his lessons earnestly and did as the pro commanded, whaling away at the little ball and putting until his back ached and his eyes watered. Among the first to be interested in him was George Allison, who happened to be captain of the Blue Hills champions, an outfit of two-men teams that hadn't lost a series in five years. George kept an eye on newcomers.

"Name is Blessing," the pro informed him, "and he might turn into a golfer. He's stronger than a bull."

"I could use him," George remarked, and Vic was introduced to him, and later to Henry and finally to the old war horse, John Murray Allison. They asked him friendly questions and gave him sound advice.

George Allison chatted with the duffer one evening and said, "Come on out to our place and look at some motion pictures of Dad. We have him in the slow movies and you can learn heaps just watching how he does it."

"Certainly would help me," Vic agreed, and he arrived in his station wagon at eight the same evening. A few minutes later he was introduced to the daughter of the family. She smiled in friendly fashion.

"Are you the Blessing that paints mountains?" she asked.

"That's me," he admitted.

"I've seen them. And I think they're perfectly wonderful."

"Oh, I'm just beginning," he said. "Some day maybe I'll do something worth while. And speaking of days, this happens to be the biggest one in my life."

"Why?"

"I'll tell you later. It's a trifle early yet, but I'll let you know."

HE looked with polite interest at the movies of John Murray, sat through an hour of advice and reminiscence, and prepared to leave—but lingered on the Allison veranda. It was a warm evening and Leona was leaning against a pillar, looking like an angel.

"Why the station wagon?" she asked.

"Sleep in it, eat in it, work in it," he explained. "Built most of it myself. I can roam on the desert and keep away from hotels and tourists for months."

"Seems strange a man of your type should be interested in golf."

"Not at all! strange. Keeps you out in the open air, grand exercise and teaches one concentration."

As she continued to display interest in the station wagon, he led her forth and showed her where, all unsuspected, you could open a drawer and haul forth a table, two chairs and a stove. She looked about the vehicle.

"Perfectly amazing," she said.

"The wagon?"

"No—that you should be so interested in golf. Doesn't it keep you from your painting? How can you practice with the pro and do your mountains too?"

"I can't. Temporarily, I have given up art. Your brother says I might make one of the teams if I stick to it, and at the moment golf is more important in my life than all the mountains in America."

"Why is it?"

"You want me to tell you?"

"Certainly."

"You won't be alarmed or fall in a faint?"

LEONA Allison, standing by the station wagon, smiled and promised to bear up under any shock.

"All right then. Here goes. I am in love with you. I have been head over heels in love with you for two weeks and two days, and I cannot explain it because it is all new to me. First, I tried to put you out of my mind, and couldn't; and now I don't want to. That's my story. Are you shocked and angry?"

"I'm not shocked," said Leona. "But I'm astonished, and who wouldn't be? Somebody said you were a strange young man, and you are."

"Artists are supposed to be queer. Anyhow, I hope you're not angry—with me blurting out everything. I'm just as surprised as you are."

The daughter of a golfer laughed and then George and Henry barged into the scene. Vic presently climbed aboard his yellow vehicle and roared off home in high good humor.

IN the home of the golfing Allisons, George asked Leona if she liked the new man and she replied that he seemed nice and straightforward, lacking, too, the boastful qualities she had sometimes noticed in men.

Now there were three stout golfers in the family, and three is not four. There were three fanatics under the roof, but not four, because Leona was a throw-back to some former golfless generation, a black sheep and a scoffer, whose incomprehensible attitude had for years mystified her menfolk; yes, and saddened them. Why? Because she hated golf and wouldn't play. She abominated everything connected with the game.

Having none of these facts, Mr. Blessing continued to struggle out at Blue Hills, took his daily dose of lessons, floundered about in the rough, swore dismally and had dinner as often as possible with the Allisons.

Suddenly Leona petrified her people. She came downstairs one morning in a natty sports costume and pointed to a bag filled with new clubs. The Allison men stared at this miracle.

"You don't mean it!" George shouted. "It isn't our little Leona."

"Yes," she said quietly, "I may as well give in. Everyone seems to be playing and I shall take lessons from Eddie Mack."

"After all these years," Henry remarked, "it does seem extraordinary. Could there be any other reason, beyond a young girl's natural interest in sports?"

"Might be," chuckled George. "Might have something to do with station wagons and art work."

"Brothers who mind their own affairs will always do well," Leona told them, and she sailled forth in the green car to swing a club for the first time.

ON the day of her sudden conversion, Leona weighed one hundred and fifteen pounds and was slim, pleasing to the eye, the utterly feminine type. Her face was oval and her eyes sparkled. Her ankles and wrists were small, and yet, when she drove over to Blue Hills, she caused Eddie Mack astonishment.

"Let's see you swing," he suggested, and Leona clasped a club and snipped the top off a daisy.

"Don't I hit a ball?" she inquired mildly.

"Never mind the ball," said the pro, and when the morning was over he went about the club looking for John Murray.

"I can tell you some news, Mr. Allison," said Eddie. "You have a champion in your family."

The old titleholder stopped hauling at a sock and glanced up.

"You mean George?"

"I mean your daughter. She took her first lesson today, and I'm telling you that in a year she ought to be the best woman golfer in the state. She is a natural."

The Blue Hills pro stuck to his opinion and the weeks that followed were full of excitement and hard work for both Leona and Vic. They practiced interminably, and in due time Leona was ready for her first start—in a ladies' tournament.

She didn't win, but she played well enough for the paper to praise her highly.

She and Vic got on famously and everybody could see they were fond of each other, for they played round after round together. Vic realized that he would see no golfing rivers aflame but hoped to qualify for one of George's teams.

"Put down that club," he commanded on a bright Spring morning, "and listen to me."

Leona was gently tapping six-foot putts at the cup on the practice green.

"I think the time has come for a showdown," he continued. "I would like to know where I stand."

"You are a good artist," she replied, "but a trifle negligent. What else?"

"I mean how do I stand with you? Do you love me?"

Leona missed a final putt and smiled. "Well, Mr. Blessing, if you must make me confess, I have loved you all the time."

"Do you suppose we could be married?" Vic demanded, and she said she saw no good reason why not. Later on, the problem came up in the Allison home, where they had been expecting just such news for weeks. John Murray spoke:

"Vic, we liked you from the start. I'm mighty happy and we welcome you heartily into our family. When were you thinking of getting married?"

"How about the middle of June? If that suits Leona, it suits me."

"June is an ideal month," she said. "Always thought I would love to be married in June." George immediately saw reasons for not hurrying into the ceremony.

"You'll have to go to Chicago in June," he said, "for the inter-state matches, and when they finish you start for Seattle for the ladies' Northwestern."

"Sure enough," put in Father Allison. "And after that are the California tournaments. We certainly expect big things of you in June. And after all, you can be married any time."

"Well, then, how about July?" Vic asked.

"Afraid July won't do," said Henry. "On the seventh is the Southwest championship and you'll have to play in that, sure. You may not win any of these. Most likely you won't, as you're green, but you must get the experience."

"Absolutely," chimed in John Murray. "Nothing like experience. And you might win. I won when I was your age."

It was thus apparent that, while nobody objected to their being married, they could not start for the altar with tournaments popping.

On the comfortable front veranda of the Allison home, Leona and Vic sat in gloomy contemplation of their future, staring out into the silvery moonlight.

"Well," Vic remarked in a sullen voice, "anyway, I'm glad I met you. It was nice to know you and I am sorry we cannot be married."

"Is that a cheerful way to talk? You know perfectly well it isn't my fault. I'm ready to be married whenever we can."

"Family says we can go ahead any time, so long as we do not interfere with the precious tournaments or take your mind off your mashie shots. Nice outlook. As the rest of the year consists of nothing but tournaments, where do we stand?"

"Think what it means to Father. And you, too. You should be proud of me, seeing I'm only a beginner."

"I am. I'm fainting with excitement at the prospect of your career. But I should like to be married to you and have breakfasts sitting on the desert."

"Maybe later on," she said sadly.

"You mean in the distant future? I hadn't thought of that, but it's a nice idea. You meet me somewhere in six or seven years and we'll talk it over."

LEONA stared at him mournfully across the moon-bathed veranda.

"Or," he said suddenly, "we can tear out and be married tomorrow. There's a bright idea, sweetheart. What if we skipped in my station wagon, explaining to the family that we were going up to Pebble Beach to practice hard shots?"

"We wouldn't dare."

"We could stop off in Santa Barbara and be legally married and I know the very minister, a bald man. If we don't do this, your golfing engagements will keep us unwedded until you are a grey-haired old lady with one tooth."

"All right," said Leona, and Vic seized her in a firm embrace and said she was a darling.

At a remarkably early hour the next morning, he drove up in the station wagon and Leona was waiting beside her bag. The male Allisons were informed that two sturdy golfers were heading for Pebble Beach, just to practice, and John Murray gave the enterprise warm approval.

"You ought to put in at least three hours a day, Leona," he suggested. "How long will you be gone?"

"Just a few days," said Vic.

"Leona should be back by the end of the week," George remarked. "They may ask her to play in the charity match. . . . Pebble Beach is a great place to practice."

THEY bowled away joyously to Santa Barbara in the bright sunshine, and Vic's minister friend was at home. By noon they were safely married and the station wagon sped northward for the short honeymoon. The artist was in high spirits and Leona was perfectly happy. The miles fled behind them and dusk was coming on as they roared into Pebble Beach and pulled up before the inn.

"We should telephone Father," Leona suggested, being a dutiful child. "He'll probably swear a little."

"And order us to come home. Chances are this honeymoon will be the shortest on record."

"They'll certainly let us stay a few days," said the bride. "Isn't it beautiful?"

"It is, and now, with your kind permission, I shall take my bag over to the caddy-house and have the man wrap a broken club, so I'll be ready for tomorrow."

He hastened across the fairways, steering for Number Eight, which is the sea hole and a noted one. The ocean roars along beside Number Eight and there is a lofty rock like Gibraltar, with the combers rolling at its feet.

It was just dusk when young Mr. Blessing began throwing his implements into the sea, one by one. He kicked a pile of new balls into the breakers and finally only the empty bag remained. He raised it above his head with a joyous gesture and cast it into the maw of the sea and when he swung about to return to the inn there was Leona.

"Well?" she said.

"So," he cried defiantly. "You followed me?"

"I did not follow you. I merely happened to see you."

"Caught me red-handed. Caught me in the middle of the crime. All right. I'm not sorry."

"What does it mean?"

"It means," he replied, still defiant, "that you may as well know the truth about your husband, who is a bluffer and a schemer. I do not wish to practice golf shots."

"Vic Blessing—you big fraud!"

"Certainly I'm a fraud. We have about three days in this favored spot and we were married today. And now that we've started, you may as well hear the whole story. I hate golf. I abominate and loathe golf courses and people who play the silly game. The only reason I went into this—I was trying to make myself solid with you."

"Me!" cried the little bride.

"Who else—you and your tribe of golfing Allisons, who live on divots and stymies."

"Oh, my aunt!" said Leona, and she began to laugh and continued to laugh until the tears ran down her cheeks. Vic walked slowly to her side, looking stern.

"What's funny about it?"

"I'll tell you, Mr. Vic Blessing, and you'll see. It is too bad you were not with me during the last ten minutes to see what I have been doing. You tell me you dislike golf—you! That's the funny part, because I am the one in this family that detests golf—a million times more than you do. I began playing because I thought you adored it, as you told me."

"You wouldn't lie to a fellow?" Vic cried. "You're not joking?"

"Never again will I put my hand on a golf club, or even look at a golf course," she answered, gasping for breath.

VIC took her by the arm and started briskly for the inn. "Now we will certainly have to telephone," he said happily. "Have to inform the stunned Allisons that they just lost a champion, whereas I win a honeymoon."

They scurried across the greensward in the dying light, passing over fairways that would know them no more. "And you are to begin painting at once," Leona told him. "You've wasted enough time. We will take the station wagon into the desert and I'll cook for you—I'm a good cook."

They walked up the steps of the inn and Vic spoke again.

"You telephone your father. . . . You know him better than I do."

Says Wives Should Go Fishing to Understand the Spring Fever

By J. J. THORNTON

WIVES should go fishing—but not necessarily with their husbands, stated Alan N. Longstaff, press representative of the Canadian National Railways, in addressing the members of the Advertising Club of Montreal recently. Most wives are already expert at fishing, even though not familiar with rod and line, but if more of them take up rod and line fishing they would understand their husband's attacks of Spring fever which can only be cured by a few days on trout stream or lake, the speaker continued. They would understand Spring outbreaks of fishooks in Chesterfield cushions and artificial flies in the bands of best Fedora hats. They would also understand something of the spirit of eternal quest which drives the fisherman on to search for better pools and better streams, a spirit which he carries into his business activities, refusing to be daunted because some task has foiled the man who tried it before him.

Fishing wives understand the "hardships" which their husbands undergo to secure luscious trout for the family breakfast table, said the speaker. "What do non-fishing wives know of the struggles to net a big fish?" he asked. "To them a fish is a fish—whether a catfish or a salmon, so far as landing it is concerned. The fisherman on his return home expects an appreciative audience to listen to his exploits, instead, if he has a non-fishing wife, she awaits him with tales of household difficulties which have arisen during his absence."

Learn to Relax

WIVES who go fishing learn to relax, the speaker continued. Most non-fishing wives would be amazed to see their husbands forget business and all other troubles in the thrill of tugging line and fighting fish. That is why their outing for a week-end or a week does them so much good and renews their vitality to such an extent. Fishing wives learn something also of the charm of the great out-of-doors and of the country in which they live.

The speaker warned the men in his audience that if they took their wives fishing with them they must be prepared for eventualities. "Be prepared," he warned, "for your wives catching the first and the biggest fish each day, for that is a habit of barefoot boys and beginning ladies. They catch fish with alder poles and castoff steel rods while the men of the party are busy doing just the right thing at the right time with one hundred and fifty dollars worth of split bamboo, silkworm leader and highly colored artificial flies.

Fewer Alibis Needed

"AND be prepared, also, to put worms on hooks and take fish off hooks and to provide the motive power for canoe or rowboat while someone else is enjoying all the fun. But despite all that has been said, wives are good at fishing and once you get them started you will need fewer and less elaborate alibis for your own fishing trips. Alibis are a waste of time in any event, since all wives who have passed the honeymoon stage know all the answers backwards."

There are plenty of splendid locations for "family" fishing outings in Canada, said Mr. Longstaff, showing a film from the Canadian National film libraries to illustrate one such trip in the Stuart Lake district of Northern British Columbia where rainbow trout were landed in scenes showing plenty of fishing action.

London Clubs Have Many Unusual Customs

LONDON clubs have many unusual customs, but at only one are family prayers said daily. This is the National Club, in Queen Anne Street, to which a member left a legacy years ago on condition that a member of the committee or the secretary saw that the practice was observed.

At Arthur's Club the custom still holds by which a member is supplied with a handkerchief, a pair of slippers, or a pipe, if he asks for them. This is an observance dating back to the days when Arthur's was a coffee house, and those using it rode or came by coach to London.

Founder of the Olympic Games Is Honored

BARON de Coubertin, who has just been appointed to the newly created Olympic Chair at Nice University, is the founder of the modern Olympic Games. He is now over seventy and it is forty-seven years since he began his famous propaganda for English methods of physical exercises and games in French schools. He taught French schoolboys to play Rugby football, "a lesson in manly science" as he called it, and traveled all over France urging them to "endow themselves with initiative, audacity and enterprise" by playing this game.

It was at Cannes that the Baron once cycled, played tennis, boxed, fenced, rode a horse and drove a motor car consecutively for an hour at each exercise and proved himself still "fresh" by medical examination at the end of the test. He is already interesting himself in the Olympic Games that will take place in Berlin in 1936.

Some Experiences of Empire Loyalists

Celebrations are being held this year in Eastern Canada of the 150th anniversary of settlement by the Empire Loyalists who fled from the American colonies in the Revolution. The following article from The London Times on the experiences of some of the refugees is compiled from original letters in the archives of the Society for the Propagation of the Gospel in Foreign Parts.

IT was in the year 1578 that Elizabeth, Queen of England, did "of her especial grace, certain science, and meere motion" grant to Sir Humphrey Gilbert "free libertie and licence from time to time and at all times for ever hereafter, to discover, finde, search out, and view such remote, heathen and barbarous lands" as were not already held by any Christian prince or people. Her Letters Patent entitled him and "his heires and assignes for ever to have and to hold all the soyle of such land, together with all Cities, Castles, Townes, and Villages"; and in page after page of sonorous prose completed a picture, audacious in horizon and exact in detail, of the privileges and loyalities that were to be his. He was explicitly warned that if he failed in his loyalities, he and his heirs, assigns and adherents were "to be put out, and the said places within their habitation possession and rule, shall be out of our protection and allegiance, and free for all Princes and others to pursue with hostility."

This splendid idealism which attended the birth of the Empire was linked with a rigidity of mind which failed to take count of human nature; and it was only realized after 200 years of costly trial and error that the men who will leave home to break ground in an unknown land are likely to be intolerant of restraints and interferences, and more especially of taxation, imposed by monarchs or governments at home. This colonial intolerance was forcibly expressed in a letter written when feeling was at its height, in 1776, by the vestry of Providence to their minister:

"The King of Great Britain . . . with great Armies of his own Subjects and foreign Mercenaries hath invaded us, and is invading these Colonies, with a declared intention and determined resolution to spread fire, Sword and Desolation throughout the Country, untill we shall confess that the British Parliament hath a right to make Laws that shall bind us in all Cases whatsoever.—A claim the most dreadful that was ever made upon a People; especially when made by People at the distance of 3000 Miles from those who are to be the Subjects of so unlimited a Tyranny."

Yet the bonds of affection were strong, and it was only very slowly that the impatience of this growing nation became an exasperation that was fomented by colossal blunders on the part of the home Government, and exploded finally into civil war and revolution.

In Danger of Death

THE letters in this collection, written while events were hurrying towards the climax of 1776, are reticent; for, as one writer says, "the general infatuation at that time (1774) rendered it imprudent to correspond even with a private friend." It was only after the storm had broken, when parties were more clearly defined, that those who had fled beyond the reach of Congress could write freely. From this large mass of correspondence quotation must be limited; the experiences of one individual must be multiplied many times over before the personal tragedies that marked the great exodus can be truly realized. One man writes from Falmouth, New England, in 1775:

"I was obliged last week . . . to retire on board one of his majesties armed vessels, and believe that our lives would still be in danger from the madness of the people, were they not restrained from apprehension of a large ship's coming to our assistance. The whole Eastern Country is up in arms, they talk of securing every friend to government; & several persons were confined last week by the populace of Kennebeck."

A week later he went on shore with Mr. Mowat, commander of one of the men-of-war then in harbor. While walking on a hill near the town they "were on a sudden surrounded by a body of men, armed with muskets and bayonets, who commanded us to surrender ourselves prisoners. We were with the company of Banditti (which consisted of 67 men commanded by one Thompson their colonel) three hours and a half . . . in great danger of being shot to death."

He presently fled with his family from Falmouth to Boston, but instead of safety was to meet with keener grief and distress. We wrote of Falmouth after he had left:

"Things there were in the greatest Confusion, the People in open Rebellion; the friends to Government in the greatest Distress and Consternation . . . the people detained all my property; my library which was a very good one, all my Household Furniture, and my real Estate thep appropriated . . . to the maintenance of their Army. They permitted my wife to bring off only 2 days provisions for herself and children, her wearing Apparell & Bedding . . . A few days after her arrival at this Town, greatly fatigued in Body & Mind, she with a Daughter of mine sickened & died—I have nothing of what I possessed left to me only two Sons."

Two months later the story of ruin was completed. Ships were sent from Boston to burn the town. On October 17 they carried out their orders; there was a "dreadful Conflagation" in which Church and private property shared the same fate.

Prayers for the King

SUCH letters, written at the moment and on the spot, do not of course tell the tale in true perspective, especially as the writers belonged to a body—the clergy—who in the main were bound to hold strongly the conservative position. What they do show clearly is the bewilderment of a people suddenly faced with conflicting loyalities; communities were at variance within themselves, neighbor with neighbor; it was their own kinsmen who levied cattle and provisions, trampled the growing crops, looted property, shed blood. One issue, however, was clear, and that was loyalty to the King; and for the clergy the reading of the State prayers in church became an obvious test. This was the crux of the matter to most of these scattered letter writers, who sent home some remarkable correspondence on the point urgently asking for advice. Where the loyalist clergy were not imprisoned or compelled to flee their charge, they shut up their churches rather than omit the prayers for the King; some, indeed, continued such prayers in spite of repeated insults and threats.

"Some . . . have been drag'd from their Horses, assaulted with Stones and Dirt, ducked in water, obliged to flee for their lives, driven from their Habitations and Families, laid under arrest and imprison'd."

One man, despite age and bodily infirmity, had his house broken into at midnight and ransacked, and himself handled with violence. Soon afterwards he was arrested, "carried to a publick House and shut up in a separate foom for three-quarters of an hour, to view the Picture of Oliver Cromwell."

He was then hurried to Boston and tried in a manner which seemed to him "nearly ressembling the Romish Inquisition."

Some of the most vivid writing is from the pen of Inglis, who was left in charge of the churches in New York. Soon after the arrival of the revolutionary forces (April, 1776) a message was brought that "General Washington would be at church and would be glad if the violent prayers for the King and Royal family were omitted."

The messenger, one of the "Rebel generals," was bluntly informed that it was in his power to shut up churches, but not to make the clergy depart from their duty. Inglis, a man of dauntless courage, remained in the city while it was taken and retaken. He continued to use the State Prayers even when "a company of armed rebels marched into the church with drums beating and fifes playing, their guns loaded and bayonets fixed."

He remained in New York for some time after the Declaration of Independence, ministering to the sick and dying of both parties, until finally his position became intolerable, and he, too, moved to Canada, where he became the first colonial Bishop.

Bitter Disappointment

MANY of the loyalists remained in America expecting with confidence the time when the rebellion would be suppressed. They were unaware that England had stirred up a resistance so bitter and so dogged that that day would never come. Slowly they had to realize that a new order of things had come to stay. One letter tells of the disillusionment of the post-Revolution days:

"The Spirits of the People which used to rage with violent Bitterness against Church & State in these parts are now become very calm . . . The People not finding themselves so happy as set forth by the Demegogues who induced them to their unnatural revolt—now seeing the Grievances with which they were only harangued as being under from the Mother Country now in reality and experimentaly to be a Thousand Times as heavy on them from their Leaders—makes them review their Politicks and what they call their Religion with Squeamish Stomachs . . . The voice of the People, called by Puritans & Heathens the voice of God, which for a long Time has been that the King was a Tirant a Traitor & his subjects Enemies and Traitors to their Country & therefore could not be treated too ill; is much changed . . ."

Canada now became the goal of thousands of exiles, many of them stripped of possessions, friends, and breadwinners. The burning zeal of their loyality did not let them rest until they could "remove within the British territory in order to exculpate themselves from being accessory to the many Bloody and inhuman Cruelties prepetrated against the king's good subjects to the everlasting Infamy of the perpetrators of the Division of the British Empire."

Letter after letter relates the pain of parting from the land of their birth, the miseries of the journey North, the distresses that awaited the settlers, many of them inexperienced in the pioneer life, in Nova Scotia and beyond the St. Lawrence. Issac Browne was a typical sufferer.

"I arrived (he says) with my Family after a most tedious & distressing Passage after more than a month, in which time we had but about four days of good Weather all the rest being violent storm & Tempest, in which we were given over for gone several times, not expecting (to re)maln above water half an hour, by which my Aged & infirm Wife became delerious & remains (so to) this time & I am affrald will never be otherwise in this World, tho she has been on shore now about six weeks . . . I am strip'd of everything . . ."

He was without means even to build himself "a small hut, such as other unhappy fugitive Loyalists generally creep into."

Move to Annapolis

ANNAPOLIS in Nova Scotia was the point of arrival of hundreds upon hundreds of refugees, and conditions there were truly chaotic. One writer tells of the addition of tens of thousands of souls "to a country which about two years ago contained no more than fifteen thousand." Courthouses, churches, every store and private building were crowded. Large settlements were erected where "scarce a vestige of human cultivation and resort existed before the late calamitous emigration." Even so it was impossible to deal adequately with the influx.

"Multitudes in this rigorous and stormy season are still without shelter. Near 400 of these miserable exiles have perished in a violent tempest, and I am persuaded that desease, disappointment, poverty and chagrin will, before the return of another Spring, finish the course of many more."

Another observer writes:

"The people are reduced, for the most part, to begging by the event of the War—and this uncultivated and rude country will require their utmost exertions for the bare subsistence of their Wives & children . . . The scarcity and dearness of every sort of provision (fish excepted) will reduce us to very narrow bounds in our housekeeping, and oblige us to live very poor indeed, unless we can have greater assistance than formerly from abroad."

Yet the Loyalists persisted. Government was dilatory in allotting land; mountains, forests, and rapid rivers barred the way; settlements were separated by scores of impassable miles. Grievous mistakes were made, as when the town of Shelburne sprang up overnight to house with the outward appearance of prosperity and permanency a population of hundreds, only to become within a very few years a deserted village owing to the entire lack of cultivable land or of any other means of subsistence. Still the refugees for the most part held on. One of the clergy pleads for help from England, although he is "sensible that general representations of calamity cannot make deep impressions upon the gay and dissipated part of mankind who reside in a region of opulence, ease, and security." He writes:

"If their sufferings in defense of the British Constitution, if their steadfast adherence to the dictates of conscience, if their unshaken loyalty to their sovereign, if the loss of their ample possessions, if expulsion from the pleasant land of their nativity, from the seats of their ancesters, to a region where the horrors of an unsubdued wilderness and the rigours of a strange climate unite to enervate the finest courage and to retard the progress of industry, may be allowed to plead in their favour, the loyal refugees merit the protection, the commiseration, and assistance of the Parent Country."

Succour was meagre and slow to come. But that bitter episode of colonial history was not without fruit. England had begun to learn to give to her pioneers and colonists the "free libertie" which Queen Elizabeth had promised to Gilbert, and that without restraint or interference. Canada, looking back over 150 years, may rightly pay homage to the memory of those who enriched her heritage with the twin traditions of freedom and loyalty.

The Guest of Honor Today

By Kathleen Norris

TO one young wife here in our town Mother's Day is going to mean something from now on. In February, 1933, this fortunate person had twins, boys. In March of this year the family was again increased by twin sons. So Betty has four babies who are as I write this under thirteen months of age; two infants and two small totterers at the stage when they must still be napped and bottled every few hours.

"Fortunate," I called her. Some of the girls of her own age look rather dubious when they hear the word. But time flies fast, even when the nursery is overcrowded and one is young—even when a student-husband and a small income and four babies all make life a rather serious affair. And in four years, with two boys of four and two of five all trouping off to school together she will begin to get an occasional holiday, and a few nights, here and there, of deep delicious sleep. In six years she can take four boys on picnics, watch them wading, running, digging, exploring, hear the chorus of laughter and talk, whistling, stamping, hear the most delicious word in the world, over and over again, and for her ears: "Mother!"

There is nothing so worth while for human beings as human beings. There is no life so happy as the life that is lived in other lives. For a few years we think that we would rather have it a game of solitaire, have everything that comes into the house for ourselves, all the mail, all the telephone messages, all the invitations and the white meat and the chocolate frosting. But almost always with socks and long division that stage passes, for the intelligent person at least, and the rare delight of friendships, of intimacies, of school gossip begins. Gossip, that much abused old crone, is one of the legitimate pleasure-makers of life; which one of us doesn't like to settle down on a Summer porch or beside a Winter fire with a returned friend and open the ball with "Well, now tell me everything about the wedding, and Mary's dress, and what he's like, and what possessed Billy and how long you're going to be able to stay, and whether you did manage to see Phyllis and everything!"

The interest in others even from school beginnings is only a healthy sign that the girl or boy is getting weaned away from the first absorbing childhood concentration upon himself and only himself. He is beginning to live in other lives.

The scientists say that first perception in infancy divides all the big world into only two categories. "Myself. Not myself." And "myself" comes first. Sometimes it would seem that true wisdom in living would take us to an old age in which that first word would be shorn, burned, purged, educated away, and each one of us would be living entirely for others. What good mother—mine was that kind, and perhaps yours was—isn't happiest of all when her children are happy? It may mean hours of work in the kitchen for her, it may mean no movies, no gowns, no liberty, but she doesn't care. Her children love to get home to her, they are well and happy and busy, and her cup brims over with content.

Good mothers are really like an army of saints among us, leavening and straightening everything that is wrong and heavy and twisted in this queer world. And after studying many types of women, after watching what dramatic, literary, artistic success does to them, what divorce does, what remarriage and travel and independence and solitary living all do, I have come to the conclusion that for happiness there is nothing in this world for a woman like sons and daughters.

For joy in middle years, for emotional and psychological experience, for a sense of dignity and self value, there is nothing like a family.

Not that it was always—or even usually—successful to raise big families in our grandmother's day. Things were different a hundred years ago. An old lady once told me that when she was young every woman expected to lose her first child. Even fifty years ago babies all had colic and croup, colds and fevers, rashes and sore throats, if nothing worse. Most babies had yelling fits in the night, and such afflictions as hip disease, spasms, brain fever, convulsions, crossed eye and various disorders added themselves to the ordinary lit of measles, whooping cough and scarlet fever. One prominent society woman explained to my mother that all her babies were "bilious"; another lamented that none of hers could reach eighteen without going into tuberculosis—and it was true, too.

Not so today. Babies are handled like soft and adored little machines—but still with machine-like precision. Jacqueline, a fifteen-months old friend of mine, has never known what even the tiniest cramp or sniffle, cough or rash means. Nausea is as unknown to Jacqueline as leprosy. In bed at seven, Jacqueline sleeps the clock about and awakens gurgling at another seven. Her doctor—our village baby doctor—has more than a hundred such babies on her list; she keeps them well rather than ill.

And when they get to the conversational age, when they want to try charades and pencil games, when they can be carried off for long days on the shore or in the woods, what a delight they are! When they hoard cherry stones and transfers and form clubs, when they race, panting and panicky, through the dusk in the game of "Cops and Robbers" how enchanting they make life for all the hearts that love them. It is in one of Dorothy Canfield's books I think, that there as an incomparable description of small-town children playing sidewalk games at the end of day, after the dinner dishes have been wiped; just to read it is to be young again, and to realize how wonderful children are. Everything else in life is dead; they gloriously and eternally live.

The young wife of today who is smart will have children; three or four of them. I am not discussing the theological situation; I am not presenting a moral issue. I merely say that for joy in middle years, for emotional and psychological experiences blissful beyond any others in life, for a sense of dignity and self-value, there is nothing like a family. To have a silky-headed baby asleep in a crib upstairs, two boys doing homework, a small girl on the hearth rug very much on sufferance as the clock's hands near eight, is to live. Children are so easily made happy, talk of picnics or parties elates them so exquisitely; just having dinner out on the lawn is to them so thrilling an affair that they educate the grown-ups to a true sense of the values of life—they keep us all sane.

So let's go on having Mother's Day; more mothers, more children. And meanwhile don't forget that it is today; do something for your own mother and your husband's mother. You may not now know what the pot of flowers, the note, the simple little tea party or the dinner invitation will mean to an aging woman—but take my word for it, it will change the color of a whole day. It won't hurt you to make the effort. The lives of younger mothers are richer when they include affectionate relationships with those older women whose happy, busy, needed days are over. No son was ever sorry that he went out of his way to find the time, the money, the message to make his mother happy.

The newspapers and probably the family of a certain old Mrs. Frank Foster thought it was a great tragedy last year when this fine seventy-year-old woman quietly died at the party they gave her on Mother's Day. They had all been scattered, they made a special effort to get together; two sons, two daughters, seven grandchildren. They had flowers, toasts, mother once again had her beloved boys and girls at her knee; watched her grandchildren, her children-in-law all together; two had come all the way from New Brunswick, the whole group had never been together before. And sitting in their midst with the youngest grandson in her lap, she simply and quietly died—of joy.

Perhaps as wonderful a going away as there could possibly be—for a mother.

Weird Message Bares Drama of Isolated Baltic Lighthouse

A STRANGE drama of hate and madness is being played today in one of the world's loneliest spots.

"Enemy ships have entirely surrounded us—now they've begun to bombard us—we're caught like rats—escape impossible."

This series of radio messages, flashed from off the Latvian coast to Riga was the overture to the drama.

It threw the city into a turmoil such as it has not experienced since war days. Somewhere out in the grim Winter waters of the Baltic Sea there was a tremendous naval engagement taking place, it seemed. But who were the combatants? And who had sent the desperate flashes?

There were no combatants, and the sender was a madman, came the official announcement from the head of the Naval Hydrographic Department. But behind that terse statement lies a tale of twisted human relationships in the lighthouse, "Domesnaes," four miles off the coast, which has gripped the hearts of the hardy seafaring folk—and which has yet to be unravelled in its entirety.

The Domesnaes light is manned by a crew of five—two beacon-tenders, two radio operators, and a general mechanic.

The supply ship which is supposed to visit it every three months couldn't make the last round because of perilous ice conditions.

Hate Each Other

AMONG those five men, cramped into tiny quarters, little personal antagonisms, mounting from day to day, created hate. Social intercourse and friendly conversation ceased weeks ago. When the Navy Department succeeded in getting into communication with Domesnaes, after receiving those remarkable flashes, the only person who would answer their flashes was the mechanic. The others refused, he said.

Each of the five kept strictly to himself, according to the latter, who added that the two radio men had locked themselves into their respective quarters, and came out only at meal times, when they picked up their rations and immediately retired.

The operator who sent the message about being attacked, and about "huge birds sweeping around the tower," is believed to be the thirty-seven-year-old Fritz Tabak. Some months ago he sent a flash that all his companions had got into a motorboat and gone off. That was later proved to be a falsehood, but officials on land thought it was the first visible sign of what appears to be a highly developed case of persecution-mania.

Orders have been issued for Tabak's replacement, but with the prevailing ice conditions, this cannot be accomplished for weeks.

Meanwhile, the five men must go on keeping their vigil, hating each other as sworn enemies, yet living at close quarters with an insane man.

Vast League of Nations Library Building Is Nearing Completion

JOHN D. Rockefeller, Jr., gave the League of Nations $2,000,000 to make the International Research Library at Geneva possible. So much headway has already been made with this building that its equipment will begin in the Autumn and readers will be able to avail themselves of the library early in 1935.

The first floor will be devoted to books and periodicals; the second will contain the financial, legal and economical libraries, and the third will be mapped out into small rooms for the accommodation of students and research workers.

The League Library will rank with the great libraries of the world and will be the greatest international research centre. It will be the last word in efficiency and simplicity. It has a nucleus of 180,000 volumes and the rate of increase will be 2,000 a year. Of course, all the governments will regularly supply it with their official publications.

All three blocks of new buildings in the park of Ariana are nearing completion. The Assembly Hall in the centre is flanked by the Secretariate Building and the new library

Along Deep Waterways

(Continued From Page 1)

neyed on our way one evening we noticed a gasboat which had come to grief on a hidden rock. Arriving alongside, we found an exhausted man awaiting certain death by drowning. The shore was a considerable distance away, and having no rowboat, as he was unable to swim, he became resigned to his fate as the tide rose slowly and poured into the damaged craft. It was already half full of water when we took him off, succeeding later in beaching the boat, where the owner was in a position to repair it. We left him the next day, recovered from an unforgettable experience.

"Along the deep waterways we traverse, not the least interesting of our friends are Mr. and Mrs. Louis Theou, who make their home beside Christie Pass, on Hurst Island, one of the Gordon Group, almost on Queen Charlotte Sound. Mr. Theou will celebrate his eighty-eighth birthday next August. Growing a flowing white beard, he is known far and near at the 'Old Patriarch,' and truly he has been a goodly father to the mariners of the coast. There are few fishermen between Seattle and Alaskan waters who do not know of this grand old man and his kindly wife.

"Twenty years ago, lured by the tales of fertile lands that could be had for the taking on the British Columbia coast, Louis Theou preempted the ranch upon which they now reside. When they landed on the beach with their effects, they had ten dollars between them and they owed fifteen dollars. Being of sturdy French-Canadian stock, natural forces couldn't daunt Louis, and with his wife's assistance he built a small log cabin, and started to clear a bit of land. Only ten years younger than her mate, Mrs. Theou is expert with axe and crosscut saw, and is continually helping him fall and buck trees. As a result, they own a neat little home, with other buildings, and all done by hand.

Abundant Energy

"CONCEIVING a land bereft of all modern facilities for producing our necessities, I can think of no one who could meet the situation more courageously and with greater chances of success than Mr. and Mrs. Louis Theou. While they are grandparents, they still have an abundance of energy. On a recent visit, Louis was showing me how supple he could be. Bending, he endeavored to touch his fingers to the floor without crooking his knees. The first attempt was not successful, the second was much better. 'Ha! ha!' laughed Louis, 'I did better that time. The third try he did the trick, and the old patriarch beamed with pride. Not satisfied with this exhibition of suppleness, he must needs demonstrate his strength. Bridging himself between a box and a chair, he called to Mrs. Theou. 'Wife,' he said, 'come and sit on my stomach to see if I can hold your weight.' She protested, but he insisted, and in a few seconds he was supporting her weight in that position with apparent ease.

"The old couple have a very fine herd of goats. Each goat has a name and answers to it. It is an amusing experience to hear Mrs. Theou call from her doorway, 'Mamma's darlings!' and to see the little herd racing in her direction.

"When their ranch, on which fine vegetables are now grown, started to produce, Louis was greatly handicapped through not being able to read and figure; so at the age of sixty-nine he determined to have an education, and set himself the task of mastering the three R's, with the result that today he can figure readily and is quite an extensive reader.

"Neither of the aged couple are keen on travel. Louis has visited Vancouver only once in twenty years, while his good wife has been no farther than ten miles, on three occasions only, from the ranch during the same period."

Wonderful Collection of Historic Costumes at London Museum

THE London Museum, known to all visitors to London for its wonderful collection of historic costumes, has just issued a catalogue containing much valuable and amusing knowledge about the art of dress from the Dark Ages to the present day.

The museum, thanks largely to the generosity of the royal family, has a practically complete series of fashions, both male and female, from 1700 to 1914. Among its treasures are the wedding dress and going-away dress of Queen Mary; the Mary Queen of Scots dress which Queen Alexandra wore at a fancy dress ball; an array of frocks which trace Queen Victoria's life from childhood to the year of her death; the blue silk vest Charles I wore on the scaffold; the Duke of Wellington's frockcoat and topboots; Carlyle's smoking cap and jacket, and a plum-colored suit worn by Oliver Goldsmith.

According to the catalogue, slimming is no novelty. It gives an amusing extract from Montaigne, printed for the first time 300 years ago, protesting against the practice and complaining that ladies swallow coal-dust and tallow candles "only to get a pale, bleak color."

Hollywood's recent "innovation" of trousers for women was but a renewal of the movement in 1851 by the redoubtable Mrs. Bloomer. Her disciples held meetings in London and Dublin and paraded the halls in "rational dress" or walked about the streets in pairs in the "improved pantalots." In a letter to the press, Mrs. Bloomer inquired why the British public were so horrified at the idea of women dressing in trousers, "seeing that they have for many years tolerated a number of men from the North of the Tweed wearing petticoats, and shockingly short petticoats, too."

The hats of 1780 on view at the museum are very like the latest Paris models of today. Then, however, women wore "plumpers" in their cheeks to give them that youthful roundness of face so becoming under the large, shallow hat. It was in those days, too, that women wore "fox-tayles under their garments" to make their waists look small. One hundred years later they tried the "Armenian Divorce Corset," which made the figure suit the mode and could be "put on without the aid of the individual."

A Page For CHILDREN

Kippy Elf Has Some Ups and Downs

KIPPY Elf and his little playmates, Pinky and Panky, the twins, decided to go up to Tinkle Hollow to spend the day. Kippy's mother packed a little lunch for them and they took their bathing suits along. As they walked through the meadow, Kippy said, "Oh, let's take off our shoes; I like to feel this nice thick dust go squeedgy through my toes." So they took off their elfin slippers and trudged happily along the brown road, over the old bridge, and up the hill.

"Oh, this is such a sleepy, yawney day," sighed Kippy. "I've most stretched myself a mile today. I wish we'd have some rain soon. Those Rainfairies are doing this for spite, just 'cos the Cobweb Lady scolded them at the party!"

Tinkle Hollow was quiet and shady, everything seemed to be asleep. The three little elves rested under a tree for a minute until Panky cried, "Oh, just look at that big cloud up there, and look, there are the Rainfairies, they're putting all the clouds together. Quick! Let's put on our bathing suits; this is going to be fun."

Goody," cried Pinky, "we can run out in the rain then."

"Ummmmm, I love to feel the drops fall down my neck," said Kippy; "at first it makes you cold and prickly, but it's nice. Oh, hello, Mr. Frog, you like the rain, too, don't you?"

"Ker-chug, ker-chug; this dry spell has ruined my throat for singing, Kippy. I had to drop out of the chorus, ker-chug. I got so dry I cracked on every note. A thing unheard of in my family. Ah, this is going to be good."

The little elves hid their clothes and their parcel of lunch under the biggest mushrooms they could find, and dashed out into the open. They hadn't long to wait, the Rainfairies were filling their watering-cans, then pitter, patter, pitter, splash! and Kippy and Pinky and Panky were running around squealing with delight, as they joined hands and danced around a toadstool. Mr. Frog joined the singing with his big bass voice, and a few moments later all the fairies came out with their raincoats on, carrying yellow bells for umbrellas, all joined hands and sang:

"Come along fairies, come along elves,
Dance in the rain and enjoy yourselves.
Old Mr. Frog with his big bass voice
Will croak a tune to help us rejoice.
Now everybody, put up your umbrellas,
Come, join the fun like good little fellas,
Come along fairies, come along elves,
Dance in the rain and enjoy yourselves."

But Elf Pickle wouldn't join the fun; he sat under a yellow bell and played a little tune on his flute, then he sang so sadly:

"Oh I don't like the rain,
It isn't good for me.
When I come out to play
I get as wet, as wet can be.
Now little elves don't tease,
I can't come out to play,
The rain will wet my little suit
And shrink it all away."

Mr. Sun heard the song, and one of his big bright eyes peeped over a cloud. "You are right, Elf Pickle, exactly right. I'll see what I can do about it. By the way, how would all you little people down there like to come up and pay us a visit?"

Everyone shouted at once and all clapped their hands. "Oh it would be wonderful; we'd love to, but how can be come up?"

"Ho! Ho!" laughed Mr. Sun. "I'll show you. Now don't look up; shut your eyes tight, now, one, two, three!" Eyes blinked and shone, and there were little gasps of delight as they gazed at the lovely golden staircase Mr. Sun had make for them. The rain disappeared, and Tinkle Hollow was flooded with sunshine again. Everything came to life, the fairies took off their raincoats, put down their umbrellas and the whole procession started up the shiny stairs. When they reached the top, Mr. Sun's big voice boomed out. "Well, how did you like that? Now look over there; how's that for a rainbow?"

"Oh, it's beautiful," sighed Kippy Elf, as he looked at the loveliest rainbow he had ever seen. The Rainfairies, in their wispy colored dresses, waved their hands and invited everyone to joint them on the rainbow. But Elf Pickle whispered to Kippy and the twins: "Come on; here's where we have some fun. Look at that stairway, look at those bannisters. Think of the ride we could have on that!"

Mr. Sun laughed as he thought to himself, "Yes, and here's where I have fun, too. I like a few tricks myself."

The four elves climbed on the bannisters, one behind the other, and Kippy Elf shouted, "All aboard, get ready, here we go! Choo, choo!" Zip! Zoom! Zip! down they shot, almost falling off, holding on to their hats and on to each other, falling to this side and to that.

"Oh dear, oh dear, thought Elf Pickle, "how are we going to stop?"

A moment later they were flung into the air, topsy-turvy, and plop! right into a haystack, and completely buried. Elf Pickle landed on his head, and as Kippy crawled out all he could hear was "Blub! blub! blub! as Pickle called for help. They scrambled down to the ground, and tried to take the straw out of their hats and jackets. Pinky rubbed himself sorrowfully as he said, "Oooooo, did I sit on a thistle!"

"Huh," look at that," said Kippy as he scowled and rubbed the big bump on his head, "Panky and I bumped heads." Pinky jumped up and down and shouted. "Oh now you'll have to do like Jack and Jill did, get your mother to plaster your head with vinegar and brown paper!" "Oh, where's the golden staircase . . . it's . . . gone . . ." wailed Pickle. Then they heard Mr. Sun laugh as he popped behind a cloud, and they saw his aly wink to the Rainfairies. A few moments later four drenched, unhappy little elves shook their heads sadly, and decided to go home, when Mr. Sun let down another golden stairway. Kippy Elf shouted, "Oh, thank you Mr. Sun, we'll be good now, will you wait till I get our lunch?" Just as they got to the middle of the stairway Mr. Sun zipped it up into the air, this side, that side, up and down, and round and round and round, then he stopped it so quickly the little elves didn't know where they were. The Rainfairies had to carry them off and put them on a cloud to rest, they were so dizzy. Mr. Sun laughed until he cried, as he said, "Well, my little men, the joke's on you. Hah, that was fun!" Kippy Elf sat up and looked around, put one hand on his head, and one on his tummy, "My stars, no more bannisters for me, but hobs goblins, what a ride! what a ride!"

Mother's Garden

(Mother's Day, 1934)

"A rendezvous . . . where the birds sang their sweet songs upon every tree and shrub."
—R.B.D.

Lo! The first-fruits are yours, Mother darling:
The flush of the rose, and the hue
Of the great golden poppies still whispering
How lonely they are without you.
As I walk through the garden, I wonder
If haply your spirit is nigh
These bright blooms you once lovingly tended;
But naught do I hear save a sigh.

A sigh from my own burdened spirit:
While yours, wheresoever it will,
Amid gardens more fair than our fairest,
Breathes fragrance far lovelier still.
Lo, the bluebells, the lilac, the lilies,
The laburnums where little birds sing,
And the sweet smelling balm that you planted:
All, fondest of memories bring.,

See, too, the syringa is budding—
This, never so early before!
And the wild woodland rose which you cherished,
Invitingly nods at the door.
Your tulips in multi-hued splendor,
Are grouped as of yore by the hedge—
Not rigid in rows like dumb sentries;
But to all that is gorgeous a pledge!

Your waxen wood-lilies have languished—
So soon did they open this Spring!
While the violet grown weary without you,
Have meek as of old, taken wing.
A wilderness truly, your garden:
But O, with what floods of delight
The little birds haste to their matins,
And warble far into the night!

I wonder at times, do they miss you;
And listen dear, even as I,
For your "Sweet! pretty Dick! pretty Dickie!"
As hither and thither they fly.
Alas! not a sound breaks the stillness
But that of the bees overbold:
Lo! The first-fruits are yours, Mother darling—
The purple, the rose and the gold!
—Mary H. Rathom.

Victoria, B.C.,

The Deserted Village

Sweet Auburn; loveliest village of the plain,
Where health and plenty cheer'd the laboring swain,
Where smiling Spring its earliest visit paid,
And parting Summer's lingering blooms delay'd:
Dear lovely bowers of innocence and ease,
Seats of my youth, when every sport could please,
How often have I loiter'd o'er thy green,
Where humble happiness endear'd each scene;
How often have I paus'd on every charm,
The shelter'd cot, the cultivated farm,
The never-failing brook, the busy mill,
The decent church that topp'd the neighboring hill,
The hawthorn bush, with seats beneath the shade,
For talking age and whispering lovers made;
How often have I bless'd the coming day,
When toil remitting lent its turn to play,
And all the village train, from labor free,
Led up their sports beneath the spreading tree:
While many a pastime circled in the shade,
The young contending as the old survey'd;
And many a gambol frolik'd o'er the ground,
And sleights of art and feats of strength went round;
And still as each repeated pleasure tir'd,
Succeeding sports the mirthful band inspir'd;
The dancing pair that simply sought renown,
By holding out to tire each other down;
The swain mistrustless of his smutted face,
While secret laughter titter'd round the place;
The bashful virgin's side-long looks of love,
The matron's glance that would those looks reprove:
These were thy charms, sweet village; sports like these,
With sweet succession, taught e'en toil to please;
These round thy bowers their cheerful influence shed.
These were thy charms—But all these charms are fled.
—Oliver Goldsmith.

An Extraordinary Tea Party

"Cream or lemon, Pat?" "Woof, woof" (meaning cream and lots of it), replies Pat, the police dog, to the hostess at the tea party. There was all sorts of talk of chasing ice wagons and being chased. Other tea timers are Petie Rat (in the cheese), T. D. Cat; Chink, the Chow; Garbo Rabbit and Wimpy Duck.

Habit of Enjoying Things

By CHRISTINA ROSS FRAME

"I LIKE the habit Emily has of enjoying things," said Kate. The phrase was a quaint one, "The habit of enjoying things"; is it a habit?" I mentally questioned, and mentally answered "yes." That cheerful determination to make the best of things can be encouraged and fostered until it becomes a fixed habit, and a factor that brightens even the most pessimistic nature. It is a habit, too, that helps one over many of the rough places in the journey of life.

No matter how dull the entertainment, or how dreary the day's work, Emily's "habit of enjoying things" sought something bright for herself and others to appreciate. She had not been used to the luxuries that were a matter of course in our beautiful city home, and before the invitation was sent to Uncle John's parsonage, there had been a sharp discussion as to the advisability of introducing a "country cousin element" into our Winter festivities. Father settled that Emily should be invited. He had met her and said he "liked her style." Kate and Bell laughed rather scornfully, and I, being only an invalid, listened. So Emily came; and with her came a spirit of something good and fine that permeated the household, perhaps best described in Kate's phrase, "the habit of enjoying things."

I do not think we ever half enjoyed our sunny drawing-room or the daintiness of the china and table appointments until Emily gladdened mother's heart by every day in some sweet way showing her appreciation of it. To have things rich and beautiful seemed to us an inalienable right.

But the most noteworthy effect of Emily's visit was her influence over Jim. Kate and Bell considered Jim a "boor" and did not hesitate to say so. Jim was shy and awwkward, and no carpet knight, while under the lash of their sharp criticism he was fast developing very objectionable traits. Emily patiently took him in hand, his vagaries were smoothed as far as possible; she went with him to his favorite scientific lectures, and her "habit of enjoying things" culled something of interest from them, while Jim sat too absorbed to heed her presence. It was Emily's pleasant manner that drew the attention of the distinguished lecturer to them, and led to his interest in Jim and incidentally to Jim's success. Bell and Kate say nothing about Jim's boorishness now-a-days. Even being tied by the foot is more bearable since I have been learning Emily's habit. We all agree with father now in liking her style. From the oldest to the youngest we have been made better and happier by Emily's visit and her "habit of enjoying things. It is contagious, too. Try it and see.—Philadelphia Presbyterian.

Domestic Love

Domestic love! not in proud palace halls
Is often seen thy beauty to abide;
Thy dwelling is in lowly cottage walls,
That in the thickets of the woodbine hide;
With hum of bees around, and from the side
Of woody hills some little bubbling spring,
Shining along through banks with harebells dyed,
And many a bird to warble on the wing,
When Morn her saffron robe o'er heaven and earth doth fling.

O love of loves! to thy white hand is given
Of earthly happiness the golden key;
Thine are the joyous hours of Winter's even,
When the babes cling around their's father's knee;

And thine the voice that on the midnight sea
Melts the rude mariner with thoughts of home,
Peopling the gloom with all he longs to see.
Spirit! I've built a shrine; and thou hast come,
And on its altar closed—for ever closed thy plume!
—George Croly.

Voices From the Past

THERE is a dusty mahogany box on the shelves of the Edison Bell Company which we should very much like the B.B.C. to open.

It contains the voices of about a dozen great men of the past, recorded on the old wax cylinders of fifty years ago.

How splendid if the B.B.C. would let us hear them, and how amazing to realize that Robert Browning's voice is still in the world. Gladstone, too, is here, and might speak through our wireless sets as Mr. Baldwin and Mr. MacDonald do. One Gladstone record was made by the strange new talking-machine of long ago, so that a message might be conveyed from him to the Liberals in America. We often heard it in the days before wireless and would love to hear his impressive voice speaking today to the Liberals of England.

Other thrilling records in the old box are of Tennyson and Sir H. M. Stanley, and on another Florence Nightingale tells a little of her war experiences in the Crimea.

We have an idea that we have only to mention these voices from the past to Mr. Christopher Stone and he will be as eager as we are to let them speak again.—Children's Newspaper.

Mother's Day

IT is a time of flowers. No little child or older person need be without a white blossom today. The narcissus is still in bloom and white roses make lovely many an old wall. Pinks (snow white) fill the air with perfume, sweet as that of the carnations in the florists' windows. Howthorn trees are banks of snowy flowers.

You can find a bouquet for mother wherever you may live. Bring it to her, little ones, with smiles and kisses and hearts full of love.

Big boys and girls, wear the pure white blossom to show that thoughtless and wayward as you sometimes are—Mother is queen of your home and your hearts. Some of you have other gifts, but none is more precious than the assurance of love and devotion which the poorest may offer.

Boys to whom words seldom come easily may trust to Mother's sympathy and understanding. Of all precious gifts none is more dear to a woman than a son's affection.

In many family circles, there are old mothers, many of whose children are scattered or gone to the bourne from which no traveler returns. Let these silver-haired mothers feel that they are remembered, cherished and revered by children and grandchildren. Let as many as can gather round them and show by their presence that they have not forgotten the loving service they so freely gave in the years gone by.

Even in our young city there are mothers who are alone in their old age. All who in former days were loved and cared for are gone. May there be some who feel that they belong to the Great Family to bring them a share of the overflowing love of their own hearts.

Sons and daughters will remember today the mothers now far away, who in past years made merry, happy homes for them at a sacrifice of time and strength, of patience and love which they realize and value more and more as the years go by.

If the day brings to us all a sense of what true motherhood means to this world of ours; if we think of the sacredness of home, the strength of the family tie, each may do something, in however humble a way, to make Canada a land of happy homes—a Christian nation.

To watch the corn grow and the blossoms set, to draw hard breath over ploughshare or spade; to read, to think, to love, to hope, to pray: these are the things that make men happy.—John Ruskin

Our Land and Its Provinces

Quebec, the Largest Province

WE have been thinking about Canada's tiny province in the Gulf of St. Lawrence. Today we shall try to get a glimpse of Quebec, the largest of the family.

If we could put Nova Scotia, New Brunswick and Prince Edward Island together, it would take more than eleven to make the area of Quebec. Now get out your map of Europe. Look at France, Germany, Italy, Czechoslovakia, Belgium and Holland. They could all be placed on Quebec with a little to spare.

This land to which we have come has noble rivers, great forests, rich mines, fertile fields and many cities, one the oldest, another the largest, in Canada. The others, most of them, have many factories.

French Is Spoken

PERHAPS the first thing you would notice when you reached Quebec, whether from train or steamer, is that most people were speaking French. Eight out of every ten people are of French descent and most of them were born in the province. Many, of course, can speak English, and you will meet in stores, offices and homes, people whose ancestors or parents came from Great Britain. Now, let us try to imagine ourselves on an ocean liner entering the Gulf of St. Lawrence. We pass the wooded island of Anticosti and sail for a hundred miles after entering the river before we can see both shores.

Farms and Forests

THE farms look like ribands. At the end of each, close to the river, is the home of the farmer. Very near neighbors are the habitants, and we are reminded that there was a time when they were forced to help each other against the attacks of the Indians. Besides, the river was the only road they had when the first farms were made. Every here and there we see a fine church. Towns, too, are built near the mouths of the branches that swell the great river. In each of them, we learn, are factories. Many waterfalls provide the electricity that turns the wheels of the machines. Beyond the farms are great forests. From them is cut half the pulpwood in Canada. Paper and pulp is sent from Quebec to many parts of the world.

In the fields many cattle are feeding, for butter and cheese are sent to Great Britain, as well as lumber, which in some form, is the chief export. Almost every farm has a field of flax, a very pretty sight when the plant is in flower. Home-made linen is still worn in Quebec homes, though there are cotton and woolen factories in several towns. Canadian farmers learned long ago that their soil would produce tobacco and they dried and smoked the leaves. Now the making of cigars, cigarettes and tobacco for pipes is one of the great industries of the province.

In many of the towns there are convents as well as churches. A very pretty sight is a procession of pupils with their teachers on some festival day. As we near Quebec city we meet many ships for the St. Lawrence, which is still the chief outlet for Canada's grain manufacturers. Let us wish them all a good voyage and a safe port.

Nearing Quebec

ONE of the loveliest sights in this beautiful country is the falls of the River Montmorency. We will soon pass the St. Charles River. Here Cape Diamond towers above us. Our ship docks and her passengers leave her to see the city, or to finish their journey by train or steamer. Quebec has the strongest fortress in America. The citadel with its fortifications commands the river. We think of Wolfe and Montcalm, heroes both, and are glad that statues show how they are honored in the Canada that British and French have made.

Canada's Oldest City

THE grey old city has now a background of fine new buildings, of which the Chateau Frontenac, the C.P.R. hotel, is most conspicuous. A drive around the town would show us many beautiful and wealthy homes, but we would rather look at the cathedrals, the churches and the convents that remind us of the courage and devotion of those who, more than 300 years ago, founded the city in a wilderness, the home of savages.

Down by the riverside are humble homes, factories and many places of business, for Quebec does not depend on its scenery or its memories for its prosperity. Its 131,000 citizens trade and manufacture cotton, boots and shoes, machinery, cutlery, ships and many other things. The sons of Canadian French farmers make good workmen. Many attend Laval University and enter the priesthood or other professions. Their pretty daughters usually marry young, though a number enter the convents and hospitals. The manufacturers give employment to many young people. Besides Laval University there is a Presbyterian college, called after its founder, Morrin.

Before we say goodbye to Quebec City, we should see the Parliament Buildings and Government House. Each of them is well worth a visit. The bridge that spans the St. Lawrence at Quebec is one of the longest and finest in the world, though it is surpassed in length by two nearer Montreal.

Southern Quebec

WE have glanced at some features of this province on the northern bank of the St. Lawrence and will now turn to the southwest. Here is a land of hill and valley, sparkling rivers and fertile land. Groves of hardwood trees, beech, maple and birch, take the place of the sombre pines and firs. Maple sugar comes from this part of Canada.

This country was first settled by people of British descent, but now is largely occupied by French Canadians. The farms are well cultivated, and the rich meadows, pastures and grainfields tell of prosperity. We see herds of fine cattle and flocks of sheep. Of late years many factories have been established. The old flour mills have given way to larger ones, many of them operated by electricity. The shoemaker left his bench long ago, and shoes by the thousand are made in the factories at St. Hyacinthe and Sherbrooke. We should expect the lumber to be made up into agricultural implements, but it is surprising to learn that cotton, silk and jewelry call for the labor of girls and women as well as men. Even sewing machines and pottery are among Canadian exports that are sent from this part of Quebec. At Lennoxville, near Sherbrooke, there is the Anglican Bishops College, amid lovely surroundings, where many distinguished men have received their education in former days.

Farther east in Megantic County are the asbestos mines at Thetford, which supply the world with 90 per cent of this material. Though it was known in the time of the Pharoahs, it is only in modern times that this fire-resisting mineral has become an important article of commerce. Quebec is fortunate in possessing so much of it.

At the beginning of this series of stories about "Our Land," your editor hoped that some of the children who came from places mentioned, would write to the Children's Page telling about their old homes. If there are any readers from Valleyfield or near it, St. John's, Sherbrooke, St. Hyacinthe, Richmond, Sorel or Lennoxville, we would be glad to hear from one or all of them.

Puzzle Corner

The Chicken Runs

A farmer had 99 chickens in five enclosures. In the first and second enclosures there were altogether 52 fowls, in the second and third 42, in the third and fourth 34, and in the fourth and fifth 26.

How many chickens had he in each enclosure?

What Am I?

Though small are my parts,
Though unskilled in the arts
Of lawyer, divine, or physician,
Yet 'tis very well known,
Both in country and town,
I'm consulted by every condition.

Employed by most nations,
In various stations,
Esteemed by all manner of people:
Without legs I can go,
Sometimes humble and low,
And sometimes as high as a steeple.

Though with study and pains
I ne'er puzzled my brains,
An astronomer oft I appear,
And in music excel,
As thousands can tell,
Though I've neither got finger nor ear.

Beheaded

Behead a beast, and you will find
A larger beast is left behind.
This is wonderful, you'll say;
A greater wonder I'll display.
Behead this larger beast, and then,
Instead of one, you'll find I'm ten.

A Riddle in Rhyme

My first is in story but not in book,
My second's in raven but not in rook,
My third is in cloud but not in rain,
My fourth is in merit but not in gain,
My fifth is in ink but not in pen,
My sixth is in goose but not in hen,
My seventh's in hillside but not in down,
My whole is a hero of great renown.

Answers to Last Week's Puzzles

A Walking Problem—180 paces.

Grammar in One Word—Transmigration: an, grim, mast, I, mar, so, nor, at, O.

A Rhymed Riddle—The letter m.

Fangled Writers—Defoe, Carroll, Marryat, Dickens, Kingsley.

The Sea Serpent

The sea serpent rules the ancient ocean,
His home is a green and amethyst castle;
The saw-tooth shark is his humble vassal
Like all that move with finny motion
('Way down in the bottom of the sea!)

Many a mariner has grown pale
Safe on shore as he told about
(When three points east and nine days out)
Seeing the flip of that phantom tail
('Way down in the bottom of the sea!)

Princesses have been his brides
And many a jonquil-faced young nun,—
Oh, he was living before the sun
With his candle lighted the sucking tides
('Way down in the bottom of the sea!)

He will be living when the earth is rotten
And never a place to root will be,—
The span of his time is eternity
When you, my lad, and this song are forgotten—
('Way down deep in the bottom of the sea!)
—Kathleen M. Gibson.

Suburb and Country

Agriculture is a first principle; on it rests the life and happiness of mankind.—John A. Dimock

Some Pointers to Help in Making Good Gardens

By DEAN HALLIDAY

NUMBERS and not lack of merit is the undoing of dandelions, for, undoubtedly, if they were rare they would be classed among the aristocracy of flowers.

In a wholesale way, dandelions can be killed by spraying with iron sulphate (copperas) made by dissolving one and one-half pounds in one gallon of water, and applying that quantity of solution on 300 square feet of lawn. As soon as the second growth of leaves attains a length of three or four inches, a second spraying should be made. From about four to possibly six or seven sprayings may be required to complete the job.

The first spraying should be made about the time the dandelions come into bloom; others should follow at intervals of two to four weeks. This solution does not kill the grass, although it does discolor it temporarily. It kills white clover. Some care should attend its use, for, if the spray comes in contact with such materials as walks, foundation walls, clothing, etc., it leaves a yellowish-brown stain, which is difficult to remove.

The remaining isolated and more obdurate individuals will succumb if a pinch of the sulphate is sprinkled on the crown of the plants. More than one treatment may be necessary, but, if the practice of hand dusting is persisted in, these stragglers will soon disappear.

Feeding the Lawn

MANY people worry about lawns in the Spring and forget them by Fall. Thus many lawns are given a moderate or heavy treatment of fertilizer in the early Spring, and then expected to give good results throughout the season with no further attention as to fertility needs. This often results in less luxuriant growth in the Fall, and the lawn being in a weakened condition for the Winter months.

With proper fertilizer treatment of the lawn, a number of desirable results may be expected: First, a decidedly darker green and more healthy color of the grass; second, a more rapid and vigorous growth; third, a deeper and stronger development of root systems.

Deep, spreading root systems are especially desirable for the common lawn grasses, since they are less affected by dry spells, and, consequently are not so likely to require constant watering except in extended dry periods. Some may complain that fertilization makes it necessary to mow the lawn too often, but this is very desirable from the standpoint of securing and maintaining a thick stand and a heavy sod.

If clover is wanted in the lawn, an abundance of lime will be highly beneficial. Few of the ordinary lawn grasses are highly sensitive to slight soil acidity, and are greatly benefited by liming unless the soil is distinctly acid.

Consider the Lily

LILIES generally are considered difficult to grow. Some few varieties are difficult in that they require certain definite conditions; but, in general, they are strong, long-lived and of easy culture, flourishing in any garden soil.

Most lilies like any light, fairly rich, sandy or loamy soil, and are happier with the addition of a little decayed peat or leaf mold.

When planting lilies, prepare the soil six to eight inches deep. Mix in cow or sheep manure liberally. Plant lilies with "stem roots" to a depth of three and one-half times that of the bulb itself; those with only basal roots two times their own depth. Set small species six to eight inches apart; large ones twelve to eighteen inches. Surround each bulb with sand or fine gravel, to secure drainage and to repel worms.

Although they should be well-drained, lilies require plenty of moisture during their period of active growth. Frequent shallow cultivation or mulching will conserve enough moisture except in extremely dry periods, when they should have artificial watering.

In general, lilies prefer partial shade. Not only do they bloom more luxuriously, but the flowers last longer.

Control of Vegetable Pests

SUCCESS with a small or backyard vegetable garden depends upon your success in fighting insects.

The types of pests that may attack your plants are three—sucking, such as aphids or plant lice; cutworms and grasshoppers, and leaf-eating pests. Each group may be controlled by a simple preparation.

For aphid control, use one of the standard nicotine sprays that are sold under various trade names, or dust with a dry nicotine preparation.

For control of cutworms, fleshy caterpillars hiding in the soil by day and cutting off the plants at the soil surface by night, as well as for grasshoppers, poisoned bran mash is effective. To make this use one quart of bran, one-half a ground orange or lemon, two tablespoons of syrup, and one pint of water. Add one tablespoon Paris green or white arsenic. Spread the mash on the ground about the plants. One application usually will clear out the pests.

For the leaf-eating pests, use a spray of arsenic of lead or calcium arsenate. Spray on the leaves with hydrated lime, following directions on the package. Although it is poisonous, it is perfectly safe for use on cabbage, as the cabbage matures from the inside, and the outer leaves are cut off.

Pretzel Tree in Hatley Park

Californians recently have been boasting that a freakish tree discovered in Clear Lake Park, in the northern part of State, is the only pretzel tree in existence. But they have not been reckoning with this knotted curiosity that grows luxuriantly at Hatley Park, near Colwood.

Garden Week by Week

By NORMAN W. F. RANT, F.R.H.S.

AFTER the home grounds have been cleared up this Spring, the surest way to keep them clean and neat is to plant them. Unplanted, they are likely to become untidy again. Planted in a permanent fashion, they are a constant encouragement to proper upkeep, and besides, are growing more beautiful every year.

It is worth while to give a little thought to the planting parts of the ground which, in the past, have been allowed to run more or less wild. That is to say there is no use of putting in plants until proper preparation has been made for them. In some cases where a heavy sod has developed, for instance, it may be as well to postpone permanent planting for a year and merely keep the soil clean during this season, so that it may be ready for planting next Spring. In this case some crop which must be hoed, like potatoes for instance, may well be planted now. But, by all means, the ground should be well dug as deeply as possible, and cleared of weeds. Work done now will save much trouble later.

Permanent Planting Best

FROM every standpoint permanent planting is best; that is the use of perennial plants, shrubs or trees. Best of all for busy people who have no time to bother with perennial flowers, are shrubs and trees. The season is advancing now, but there is still time to plant these things if the nursery from whom they are purchased knows how to move and pack them properly.

The possibilities of this form of planting are so great as to be almost bewildering to the amateur. A little while back when one spoke of trees for the garden, one visualized a few dismal, sinister-looking evergreens and possibly a mountain ash and a plane tree. In recent years, however, the possibilities of tree planting have been increased a hundredfold.

Trees from all over the world have been assembled in this country for use in gardens—Japanese cherries, plums and crabs, unusual thorns or mays, new varieties of chestnuts, with flowers of gorgeous hue; rapid-growing evergreens like the Monterey Cypress, oaks unlike our natives and innumerable others.

By getting the right kind of trees and planting them in the right place, you can have shade and bloom in an incredibly short time. The most important thing about tree planting, however, is to make sure that your trees do not suffer from drought the first two years. If they survive that period they will be able to look after themselves. For the first two years, and particularly the first Summer, they should be supplied with water liberally. It is an old-fashioned plan, and not a bad one to bury a large tin can near the roots of a newly-planted tree. This holds the water for several days and keeps the ground nearby moist.

Quick Growing Trees

IN cleaning up an ill-kept piece of garden it is often desirable to block out some ugly view, an unsightly fence or a glimpse of a neighbors' clothes line. In this case quick growth of trees is necessary. Possibly the most rapidly growing shade trees are the weeping willow which, if it is kept watered, will increase in size unbelieveably. The Japanese blossoming trees are fast growers, too, and so are most varieties of maples. Evergreens, of course, are much slower, but some of them, like the Monterey Cypress, will often double in size in a year in their earlier stages. The best plan is probably to plant evergreens and deciduous trees together, but don't make the mistake of crowding them.

Offer Big Possibilities

THE selection of shrubs offered to gardeners nowadays is apt to prove confusing to the amateur. There are literally hundreds of magnificent shrubs available in Canada now that were not known twenty, or even ten years ago. Some of the very best commercial collections are growing in Victoria. A look at them will indicate how beautiful a shrubbery plantation can be made, for there are shrubs that will bloom at almost every season of the year, including the middle of Winter.

Winter effect, by the way, should not be overlooked in any planting scheme for, after all, the leaves are off deciduous trees and shrubs almost half the year. Fortunately there are many shrubs which carry not only their leaves but brightly-colored berries after their neighbors have gone to sleep for the Winter. Such plants as the cotoneasters and berberis in their numerous varieties and styles of growth are in enormous demand everywhere. Cotoneaster horizontalis, which grows with a spreading habit, like a fan, and is covered with red berries all Winter, has been planted more than any other shrub in this country of late years, nurserymen say.

For hedges to cut off the kitchen garden from the flower garden, to hide a service year or, in place of a boundary fence, many new plants have been introduced. Flowering hedges, such as can be made from some of the white blossom spiraea, are beautiful in the Summer, but, of course, lose their leaves in the Winter. The current favorite for evergreen hedges is lonicera nitida, which grows with great rapidity, has none of the evil effect of privet or neighboring plants, and is beautiful for twelve months of the year. There is no trouble particularly in Victoria in securing all the plants you can desire for transforming waste ground into garden. The main thing is to prepare for them well and to plant them as soon as possible.

Determining the Nutritive Ratio of the Cattle Ration

By E. M. STRAIGHT

Superintendent, Dominion Experimental Station, Sidney

AT a meeting of the Saanich Heifer Club the matter of feeds and their relative values was under discussion. Much has been said and written concerning the subject, and undoubtedly progress has been made, but there still remains very hazy ideas concerning proteins, carbohydrates and fats, the relative value of foods and the need for the proper ratio between the various classes.

A carbohydrate is any of a group of compounds, composed of carbon, hydrogen and oxygen, and characterized by containing six or a multiple of six carbon atoms, combined with hydrogen and oxygen in the proper proportion to form water. The most of our feeding stuffs contain certain amounts of carbohydrates, proteins and fats in some proportion, but it is possible to obtain such compounds as starch, sugar, etc., regarded as straight carbohydrates. A fat is a carbohydrate, but of such composition that it is regarded as 2.4 times as potent in producing heat and energy as the carbohydrate proper. In all feeding work, fats may be multiplied by 2.4, and thus brought to its equivalent in carbohydrates. In theory this is done.

A protein is a food substance which may not always be given a definite formula, but does contain the carbons, hydrogens and oxygen, and in addition, nitrogen and sulphur. No man or beast may live on carbohydrates alone, and in fact there is little need, for Nature has provided an abundance of foods containing many classes of compounds in various proportions.

Nutritive Ratio

THE ratio existing between two numbers is the result obtained by dividing one number by the other. Thus, for example, the ratio between three and twelve is four. The nutritive ratio is the ratio which exists between the amount of the digestible protein in a given feeding stuff, and the amount of digestible carbohydrates and fat it contains. The amount of fat, that is the ether extract, is multiplied by 2.4 and then reckoned with the carbohydrates as has been pointed out. Having brought all in terms of carbohydrates we then divide by the amount of protein in the given ration. The result obtained is the nutritive ratio. It is not easy for anyone to remember the exact amounts of digestible nutrients in the various feeds offered by the feed merchant, but the tables are available both in bulletins and texts, which may be referred to at any time. These tables appear about as follows:

DIGESTIBILITY IN FEEDING STUFFS

Feed	Total Digestible Substance in 100 Pounds Protein	Carbohydrates	Ether Extract
	lbs.	lbs.	lbs.
Corn Stover	1.7	32.4	.7
Red Clover Hay	6.8	35.8	1.7
Corn	7.8	66.7	4.3
Bran	12.2	39.2	2.7
Oat Straw	1.2	38.6	.8
Linseed Meal	29.3	32.7	7.0

It will be noticed that the amounts of protein are relatively high in some cases, while in others it is very low. By feeding a number of feeds, and in varying proportions, a nutritive ratio may be obtained to suit any set of conditions. If one works it out it will be found that corn stover, for example, will have a ratio of about 1 to 20. This ratio is spoken of as being very wide, while in the case of linseed meal the ratio is about 1 to 1.7. The ratio here is very narrow. By combining these and other feeds a normal ratio may be obtained, such as 1 to 5, 1 to 6, or 1 to 7, as may be required by the feeder.

It is true that many factors must be considered by the dairyman, such as palatability, bulk, dry matter, the amount of milk given by the animal, and the ability of the animal to take the food and to manufacture it into milk.

Standard for Dairymen

AS a standard for dairymen a ratio of 1 to 5.7 has been determined by much research and practical experiments. For instance, a certain dairyman is feeding corn stover, ten pounds; oat straw, eight pounds; corn meal, twelve pounds; linseed meal, four pounds. By referring to the tables it will be seen that this ration works out to about 1 to 13.5, a ratio entirely too wide for milk production. The question arises as to what might be done to improve such a ration. Many things are possible. The feeder might use cotton seed meal, gluten feed, brewers' grains, or some of the meat meals which are now being offered for feeding purposes. Thus he increases the protein; enlarges the factor by which we divide and thus narrows the ration.

In this connection we wish to point out that in this country one may obtain tremendous yields of peas, a food rich in protein, and a food greatly relished by cattle. There is no good reason why large quantities of peas should not be grown and fed to dairy cattle, thus providing a home-grown product to take the place of the more expensive imported feeds.

What is the nutritive ratio existing between feeds in your ration? It is well for you to know. Possibly the ration you feed might be very greatly improved.

Successful Rearing of Late Chicks Calls for Special Care

THE successful rearing of late hatched chicks requires special care and attention on the part of the poultryman. The warmer weather of May and June brings very different conditions to those of March and April. In the early Spring months care must be taken to avoid cold and draughts, but later in the season the danger lies in the other extreme, too much heat. This is just as injurious to the growth and development of the young chicks as cold. Proper ventilation of the brooder house, therefore, must have first consideration. A very satisfactory way of insuring a continuous circulation of pure air is to have ventilators both back and front, sufficiently high that there is no draught directly on the chicks. Or, lacking ventilation from the rear of the building, the door may be kept open and a wire guard placed across, until the flock is of an age when they may safely go on range.

The temperature of a chicken's body is high, so that overcrowding at this season has very disastrous results, so for this reason it is well not to brood as large a flock as earlier in the season. Overcrowding, and consequent sweating of the young birds seriously stunts their growth. One frequently notices in a late-hatched flock that has been improperly managed, very loose and rough featherings, the result of too warm a brooder house.

At Eight Weeks

AT eight weeks most rapid growth will be obtained by separating the cockerels and pullets. There is a tendency in these May and June hatched pullets to early maturity, so that frequently they do not attain the size and development of birds of the same breeding hatched earlier in the season.

One unfortunate result is that egg size suffers, and with a graded egg market profits from these birds is materially lessened when this occurs. To avoid this difficulty, let them have plenty of good range, as exercise will help them develop bone and muscle. Their mash should be low in animal protein, and it is well to feed heavily of grain. This does not mean more expensive feeding, as the birds would consume a like amount of mash, so there is little difference in actual cost.

If the birds are on range with those of earlier hatches they have more or less a fight for existence, and therefore do much better if they do not come in contact with other birds until they are well grown.

Milk Production and Grain Consumption

FOR many years a general rule among dairymen who feed for high production has been to feed one pound of concentrates for every three or four pounds of milk produced. At the Dominion Experimental Farm at Agassiz, B.C., for every pound of grain fed during the past ten years three pounds of milk have been produced. In 1906 the maximum was recorded, with one pound of grain producing 4.17 pounds of milk; in 1923 it required one pound of grain for every 2.35 pounds of milk.

If 3.5 be taken as the figure representing the amount of milk produced for each pound of concentrates fed, 2,108,523 tons would be the yearly consumption estimate for Canada, figured on a productive basis of 14,759,657,000 pounds of milk. If that amount were consumed by 3,683,000 cows, the yearly average per cow would be 1,145 pounds—a daily average of 3.14 pounds for all Canada—which is a reasonable figure when one considers that some cows are fed thirty pounds of grain while others get roughage only.

According to prevailing estimates, the Canadian sugar beet acreage in 1933 was about two per cent lower than in 1932.

Grasshoppers for Poultry Feed

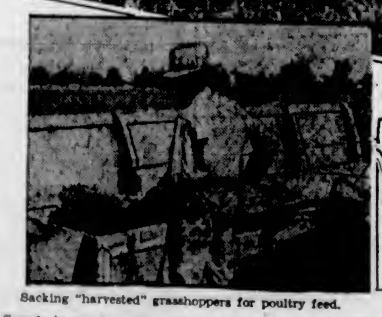

Sacking "harvested" grasshoppers for poultry feed.

Grasshopper catcher attached to front of an automobile.

Female laying eggs.

Canada is not the only country to have a plague of grasshoppers. Down in the United States they find the "locusts" are damaging pests. They have evolved a new method of getting rid of them in Arizona. Grasshoppers disappear at the first frost, but they take good care to lay their eggs just under the surface as the illustration shows. So the farmers got out their horses and ploughs and ploughed up the eggs and left them to the birds and the cold to kill. Last Summer they perfected the "hopper catcher," a trap affixed to the front of a tractor and harvested them by the bushel. Instead of killing them off, they fed them to the poultry. In a single night an army of the hoppers can strip a field of wheat or barley or almost any other vegetation absolutely clean. Poisoned bran is employed each Summer where traps cannot be used.

Thinning and Staking Border Perennials Is Important Task

ALL perennial plants in the border are now making very rapid growth, and some attention will be necessary if overcrowding is not to result. It is not always easy to bring oneself to sacrifice sturdy shoots that at this stage look as though they would produce fine flowers, but the gardener must always attempt to visualize the plants a couple of months or more hence. Delphiniums, which now look supremely happy, with eight or ten stout shoots, each nine inches or more in length, will, by the end of June, be hopelessly overcrowded and unable to bring any of their spikes to perfection.

It is not possible to lay down hard-and-fast rules as to how many shoots should be left per plant, as much depends on the age of the clumps, their distance apart, and also the quality of the soil in which they are growing. Perhaps the best general guide that can be given is to state that on an average plants in full vigor produce from fifty to seventy per cent more shoots than they can mature satisfactorily. Put in other words, this means that from five to seven out of every ten shoots produced should be thinned out at this time of the year. If the object in view is only color in the border, and it is not desired to have any specially fine blooms for exhibition, thinning out need not be so severe.

Staking to Give Support

STAKING is another task that should be attended to as early as possible, for, though the supports may appear unsightly for a few weeks, they can now be placed to the very best advantage, and growth trained around them, so that they will be absolutely invisible when blooming time arrives. Four canes, preferably stained green, are conveniently disposed around the young plant, with, if necessary, a fifth as near the centre as possible without doing injury to young shoots. Green twist is then placed around the sticks, and also passed diagonally between them.

For taller plants, such as delphiniums, and Michaelmas daisies, stout canes, five or six feet in length, will be necessary. As a rule, one cane will be needed for each main growth. It is a mistake to place one stick in the centre of a clump, and then attempt to loop all shoots to it.

Examining a Bee Colony Efficiently Without Painful Results

MANY people imagine that the handling of bees is bound to be followed by painful results. This is not the case, however, for bees can be manipulated quite easily once fear of them is overcome and a knowledge of their activities acquired.

The best time to open a colony is on a warm day when the bees are flying freely. If at all possible, avoid handling bees during cold weather or when a storm threatens, or at night.

Fear of being stung causes nervousness, and a nervous operator courts trouble. To protect the face from possible stings it is advisable to wear a veil. Gloves may also be worn to protect the hands, but they hinder quick and efficient movement.

When handling the bees avoid sudden and jerky movements, as these excite the bees, while the dropping or fumbling of a frame or super may quickly draw an attack.

Some beekeepers boast that they can handle bees without smoke. Quite true, it can be done, but it is not advisable to try it unless one chooses the time very carefully or has a skin like a rhinoceros. Bees fear smoke, and can usually be kept very quiet by it. Before starting operations, see that the smoker is well alight, so that dense clouds of cool smoke may be easily blown from it.

How to Use the Smoker

WHEN ready to examine the colony, direct two or three good puffs of smoke into the entrance of the hive. Next remove the hive cover, roll back one corner of the quilt, or if a honey board is used, slightly raise it, and drive two or three more puffs of smoke down between the combs. By this time the bees will be gorging themselves with honey. Too much smoke will cause the bees to "run," while too little may be worse than none at all. The operator must be guided by the action of the bees.

Next stand the smoker within easy reach, then remove from the hive one of the side combs and examine it to see that the queen is not on it. If she is, brush her back into the hive. Stand this first comb on end outside of the hive. The remaining combs may now be removed one by one, examined and replaced in proper order back in the hive. Examine each comb over the hive and be very careful not to drop or crush the queen during operation.

When finished, push the combs together, return the first one removed and cover the hive.

It may be necessary to apply smoke during the examination of the colony, but this is seldom required unless the hive is kept open too long. All examinations should be as brief as possible and none should be made except for a definite purpose, for curiosity only ruins a colony.

It has been estimated that eleven million acres of farmland in the United States have been abandoned in recent years owing to permanent damage by soil erosion.

Art—Drama—Screen—Opera—Music—Books

Former War Ace Turns to Films; Schedule Heavy

By BOB McSTAY

Former war ace and now the leading London exponent of ballroom dancing, Santos Casani, of South Africa, has decided to add to his long string of achievements by becoming a film actor. Santos, however, is no effete terpsichorean. The other night at the London Palladium a professional strong man offered a five-guinea challenge to anyone who could lift a couple of weights totaling 720 pounds; whereupon the immaculate Santos Casani left his seat, mounted the stage, and stole the show by successfully raising the weights.

The new idol of Elstree was born in Rhodesia, of Italian parents. He became a mining engineer and then joined the Air Force when war was declared. He was seriously injured after a crash in France and was one of the first plastic-surgery cases, the military medicos having to provide him with an entirely new nose. This may explain his hospital activities, for Santos Casani is a governor of the Royal Orthopedic Hospital, the West London Hospital, the Royal Free Hospital and the Acton Hospital. He is also an accomplished horseman and annually donates a Casani Challenge Shield to the International Horse Show.

HEAVY SCHEDULE

One of the busiest picture plants these days is Warner Brothers' studios at Teddington, where a heavy schedule of British-made pictures has been launched under the supervision of Irving Asher. Previous to the rising popularity of British films, Warner Brothers had been content to turn out such pictures as the film quota required, refusing to invest too heavily in production costs and caring little whether their made-in-England pictures were profitable. Not until American screen players, directors and scenario writers flocked to England and started producing heavy money-making films for their new employees did Warner Brothers arrive at the conclusion that the people who had once worked for them in Hollywood might as well be working for them in England. Hence the activity at Teddington.

Claude Hulbert, brother of the famous Jack Hulbert of "Sunshine Susie" fame, has been signed up for five pictures. Laura La Plante, late of Hollywood, is busy making "Church Mouse," opposite Ian Hunter, British stage and screen star.

Another important step forward in the development of the motion picture is the achievement, after eighteen years of painstaking research, of the new three-component technicolor process, by means of which accurate and faithful color photography has been perfected.

COLORED PICTURES

The history of the development of color in motion pictures is an interesting one. As early as 1913, attempts were made to introduce color, but this was first done in monotones, whole sections of film being dyed red for fire scenes or blue for night scenes.

In 1916, painting by hand was resorted to with a fine-pointed brush under a microscope. The immensity of the task may be judged when it is remembered that 1,500 separate frames pass through the projection machine every minute.

It was clear that color could only be brought to the screen by some mechanical process. A start on the present technicolor process was begun in 1916 by two professors of the Michigan Institute of Technology. Their first commercial results after years of research was accomplished by coating both sides of the film with emulsions, one being impressionable to images in one color and the other to images of another color. The two-component process was first used in such early films as "The Ten Commandments," "Ben Hur" and "The King of Kings."

The next step was super-imposing two-color composites on one side of the film and thus the three-component process was developed.

Dorothy Bouchier in "It's a Cop"

First seen by Canadian theatregoers in "Carnival," in which she played opposite Matheson Lang, of Saint John, N.B., Dorothy Bouchier's next screen appearance will be in the British and Dominions production, "It's a Cop."

PLAYS FOR COMEDIANS

NEW YORK—Eddie Cantor and the expurgated edition of the Marx Brothers will end long absences from Broadway in the Fall when they return to the boards under the patient supervision of Sam Harris.

Both Cantor and the three Marxes (the youngest member of the mad quartette has transferred his profile to commerce) will be faced with new worlds to conquer. They have contracted to try their hands at straight comedy, spurning the aid of tunes, blackouts, Rhinestones, gags, skits, dances and undraped beauty familiar to them from their experience in musical revues. This will be the first time in their mature experience when they will be called upon to have consideration for the author's plot and due regard for the author's characters.

HALF-WAY TO HAMLET

David Freedman is now engaged in writing the play for Cantor's first appearance here in the flesh since "Whoopee," a matter of six years. In common with most comedians, the plate-eyed singer has made no secret of his ambition to play Hamlet. In the vehicle now being hatched, he will cover half the distance to his goal. He will play the part of a ham in a plot whose outline is said to resemble the account of his own life.

Freedman, responsible for skits in the "Follies" as well as gags for the radio and movies, reports that this week he was able to work in a scene in a broadcasting studio which will enable Cantor to strum his vocal chords in song and make those goo-goo eyes. "But only three songs," the author points out sternly, "and only three goo-goo eyes. Cantor is going to be an actor!"

A hunt is on for a legitimate framework for the Marxian lunacies. Groucho Marx wishes it to be set down in print that he is working "Troppo Vivace Con Brio" and with passion on a literary opus dealing with "Love Through the Ages." That sounds as if it might be suitable for play adaptation.

What the Powers want in China is a Government strong enough to keep the people from retaliating when they are robbed.

SUPERNATURALIST PUBLISHES THESIS

By H. ALLEN SMITH
(United Press Book Editor)

"The Invisible Influence" by Alexander Cannon (Dutton) is a supernaturalist's attempt to convert others to his beliefs. Cannon, a doctor of medicine and philosophy and a Fellow of the Royal Geographic Society, is convinced that there is an invisible influence on human life, which can be and is applied in various ways. He says he has witnessed feats of both black and white magic in India, in Tibet and in England.

Those who already believe in supernaturalism will undoubtedly agree with his precepts and inferences. But that his book will win over disbelievers in the occult sciences, or even those on the fence, is questionable. The author might have presented a more convincing thesis if he had written in every-day English, instead of in an involved and fanciful style.

"Burglars Use Ladder." Now the police are taking steps.

Doyen of England's Dramatic Critics Started Shaw, Ibsen on Road to Fame

James T. Grein, Adjudicator Dominion Drama Festival, Nearly Went to Jail for It

By R. B. FARRELL
United Press Canadian Writer.

OTTAWA.—In a golden yesterday when Ibsen and Shaw were almost unknown, when duchesses hung breathlessly on the lightest word of Oscar Wilde, when Kipling had just burst like a flaming rocket in the East, when Swinburne was still composing his magnificently sensuous quatrains at Box Hill, when the black-cloaked Tennyson was the lion of the select literary salons, before Henry Irving had lost money with the Laureate's "Beckett" at Drury Lane, James T. Grein, doyen of British dramatic critics and adjudicator of this year's Dominion Drama Festival, had already achieved distinction as an astute commentator on acting and actors.

Mr. Grein, with whom I had the pleasure of a chat at Rideau Hall, despite this long tradition of service to the mummer's art, is a young man. "Who's Who" indicates that he has passed a milestone beyond the Biblical three-score and ten, but if a happy outlook, good health, intense mental activity, interest in everything worth taking interest in, and a personality instinct with bonhommie, keenness and kindliness are criteria of youth, he is a thousand years younger than those old young people who are making a cult of pessimism and mournful decadence.

In fact, Mr. Grein was so interested in Canada, in our point of view, in what he had seen and was seeing, and the people he met that I found it a little difficult at first to get him to talk about himself. I had the rather unusual experience of being asked so many questions that I almost forgot what I wanted to get from him. First, it was those Pullman cars. Had there been any change in the construction of these creations of Satan since his only other visit to Canada, thirty years ago? Would the Federal Government vote money for a national theatre when times got better? . . .

At this point I got my chance. I was even discourteous enough to interrupt the questionnaire.

GREAT FUTURE FOR CANADA

"Perhaps it is too soon to ask you, Mr. Grein, but what is your own opinion on that point," I hazarded. "No, no, it is far from too soon," he quickly replied in that nicely modulated voice with its faint flavor of the Holland which gave him birth. "Even a few days adjudicating plays here, plays acted by people from all parts of your vast country, convinces me that your people are vibrant with drama and the love of drama. I don't hesitate to say that if a great theatre were built here in Ottawa for national drama, for music, and perhaps for displays of art it would not be long before critics and craftsmen would be coming from London, Paris and Berlin to get something that was new, fresh and original.

"Just a word to prove my contention on the Sarnia Little Theatre's production of an act of Galsworthy's 'The Mob.' Sarnia, I believe, has a population of about 15,000 people. Its chief industry is refining oil. Refining oil is not a particularly aesthetic job. But what did I find? Those players from an oil town were refining the master Galsworthy. They completely changed the atmosphere, the setting of a famous play by a super craftsman. And they did it well!—wonderfully well, even though Mr. Galsworthy might not have approved. They did more. They introduced an explanatory prologue, a prologue which was a masterpiece of lucid English and delivered by a gentleman from a town where people are busy about gasoline, in a manner which would have done credit to certain celebrities who shall be nameless.

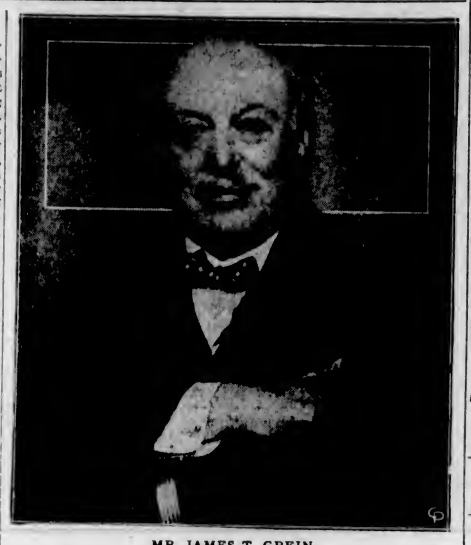

MR. JAMES T. GREIN

ADVOCATES NATIONAL THEATRE

"Oh, no, my friend, you needn't worry about the Canadian people supporting a Canadian theatre and producing plenty of home material. Forty years ago I heard a black-eyed girl from Chambly sing at Albert Hall. Last Winter I heard Edward Johnson at Covent Garden. I've read Gilbert Parker, who gave me my first introduction to a land of magic, and many more who prove that Canada can and will express herself eloquently. You have produced no great dramatist as yet, but you will and soon, too. The Canadian plays I am seeing this week are indications of greater things to come.

"In good times and bad, fight for your national theatre. It will return bigger dividends than your biggest business men ever dreamed of. Canada is alive with romance, with the romance of today and yesterday. You caught the torch of courage in the world's greatest war, light a new torch of truth, sincerity and beauty in the things of the spirit. I have seen enough to know you only need the key of courage to open a treasure house of native talent and genius."

INTRODUCED BERNARD SHAW

Now for something of our eminent visitor's background in London and abroad. I have said he introduced Ibsen and Shaw to the British stage. When he first met G.B.S. the dramatist-to-be was driving an editor close to madness with musical commentary, musical criticism such as had never been written and ranging all the way from fugues and diapasons to the abuses of capitalism and the right of women to live with men without the sanction of church and state. Some of Shaw's early books had been published. Nobody was reading them. Mr. Grein read one of his plays, told Bernard there was a fortune in them if they passed what constituted a censor in those days.

SHAW GIVES CREDIT

The success that followed is literary history. Last Winter, Shaw rose at a big banquet given in London to celebrate Mr. Grein's fiftieth anniversary as a dramatic critic. In the presence of the most celebrated authors, actors and critics in the world he said: "My dear old friend Grein is one of those who helped to make me. He will probably have a long term of purgatory for that. If he hadn't shown me the way I might still be earning a very modest stipend in Fleet Street."

Mr. Grein nearly went to jail for producing Ibsen's "Doll's House." It was very deadly stuff in those days, even greatly daring, to indicate that women had some real rights in the master's stronghold. He would have gone to jail but for the lack of knowledge of literary celebrities by the then British ministry. A Government member was about to put the question to Mr. Speaker why such subversive and dangerous propaganda was allowed dissemination in a respectable country like England. He was asked not to put the question because the ministry "regretted to say they had never heard of this man Ibsen."

Besides being a literary and dramatic celebrity Mr. Grein is a diplomat. He is Consul-General in London for the Republic of Liberia.

Wins Drama Festival Honor

MISS JOAN MILLER AS QUEEN ELIZABETH

THE memento given by the Countess of Bessborough for the lady giving the best performance during the festival was awarded to Joan Miller, of the Vancouver Little Theatre Association, for her interpretation of the part of Queen Elizabeth in "Elizabeth the Queen." Miss Miller is seen here bidding goodbye to Lord Essex, played by Mr. William Buckingham. The award for men fell to J. E. Adams, of Sarnia.

Queen Marie Cinema Fan; Has Theatre

BELGRADE (NANA).—A cinema fan of the practical order is Queen Marie of Jugoslavia, the daughter of Queen Marie of Rumania. She has a modern projection theatre in her palace at Dedigne, a lovely miniature in green and gold of the Kremlin at Moscow, with about thirty armchair seats. The Queen designed it in part herself. Many of the latest Hollywood and British films are seen here. "Cavalcade," "The Private Life of Henry VIII" and other successes have been enjoyed here by Queen Marie and King Alexander. The three little princes, Peter, Tomislav and Andrew, attend a good many of their mother's shows."

REALISTIC SEA STORY EXCITING

By H. ALLEN SMITH
(United Press Book Editor)

B. Traven spins a hard-boiled realistic story of the sea in "The Death Ship" (Alfred A. Knopf), which makes exciting and spine-chilling reading. Traven starts out with his American sailor boy from New Orleans, sails the Atlantic with him to Antwerp and there maroons him. A sailor without a ship, caught without cash and minus identification papers, the hero of this novel begins his series of picaresque adventures by wandering through Europe.

From country to country he travels, hounded by police and hunger. Finally he winds up in Spain, the land of sunshine and plenty, and there leads a carefree life. One day he sights a scarred, paintless old tramp in port. Drawn to it by some fatal and mysterious attraction, he finally ships aboard the Norrike and finds too late that he has signed on a "death ship."

A death ship, it is explained, is a vessel engaged in illegitimate enterprise such as gun-running, where the crew, dregs of the ocean, slave and die without protection of their legal rights.

The adventure, once our hero is aboard, has just begun. The book is strong fare for those who like their sea yarns told in strong language. It is a "must" for readers of sea stories and a find for anyone who enjoys tales of adventure.

BOXER TURNS TO ARTISTRY

PHILADELPHIA (UP).—A boxer who became an artist is attracting attention here.

Joseph Brown, a Temple University graduate, became a professional boxer after a scholastic football career. For more than a year he was undefeated. Then, in the midst of a furious bout, he broke his wrist. It never healed enough to permit him to continue his pugilistic career.

TURNS SCULPTURER

He turned to sculpture, which had been a hobby for wears. Dr. R. Tait McKenzie, a sculptor, became interested in Brown after seeing some of his work in the home of a friend.

Brown now does much of his work in McKenzie's studio. Several of his pieces have been accepted by the Academy of Fine Arts, and he has built up a following among society persons here. Brown devotes his evenings to teaching a class in sculpture at Furness Junior High School.

CARROLL WAS AVIATOR

Earl Carroll, whose "Murder at the Vanities" is being filmed by Paramount, was a flyer during the command.

CRITIC IS DISGUSTED

NEW YORK (NANA).—"Journey to the End of the Night," by Louis-Ferdinand Celine, is a bitter book that will enrage, disgust, arouse and thrill you as no other of recent publication. It is an attempt to wrap up the story of the war and the post-war years in character. Selma Lagerlof offers "Memories of My Childhood," a tender story of the beginnings of a Nobel prize author. For those who like to go down to the sea from their easy chairs, Bety Jacobson, who rounded the Horn in Alan Villier's four-master, writes the story of her experiences in "A Girl Before the Mast." "Dr. Martino" is a volume of short stories by William Faulkner. It shows this explorer of evil and cruelty slackening off in a performance which had placed him at the forefront of America's shock writers. Thriller of the week: E. S. Lidden's "The Riddle of the Russian Princess."

Spy Plays Now Rage In London

LONDON (NANA).—The vogue for Victorian literary drama seems to have passed, and an excellent little play about the Carlyles achieved only five performances at the Royalty. Spy plays are now popular, owing possibly to the success of the film, "I Was a Spy." At the vaudeville, an austere but beautifully acted chronicle play about Nurse Cavell is drawing good audiences, with Nancy Price in the leading part, and now a drama about Mata Hari is being tried out in the suburbs before being brought to the West End.

Shakespeare, played in the traditional Tree manner, with the maximum of scenery and the minimum of verse, continues to do well at the Alhambra, where "The Merchant of Venice," with Marie Ney as Portia and Franklyn Dyall as Shylock, is now running.

"Richard of Bordeaux" has just finished over a year's run at the New Theatre and will be succeeded by a modern play, period 1912, by the same author, Gordon Daviot, who is really a most retiring Scottish lady novelist. She has also written a play about Mary Queen of Scots in which Gwen Frangcon Davies will be seen later in the year.

Striking Biography Published

By N.A.C.M.

No one interested in the development of Alberta, or of the conquest of the Presbyterian Church in that province, can afford to miss this striking biography: "McQueen of Edmonton," by E. A. Corbett, M.A., 125 pp., Toronto, The Ryerson Press.

Equally, no one interested in sheer struggles of a "man of God" will be able to resist this vivid work describing the late Rev. David George McQueen's forty-three years of ministering to the spiritual needs of Edmonton. When this great man died at the age of seventy-five, on October 22, 1930, a memorial was erected to his memory as "an eminent citizen and church leader and a man greatly beloved by all."

The heroic character of Dr. McQueen so dominates the entire work that the reader sees him as a tower of strength in the frontier town. As a preacher he was at his best among the hard-cast men of the early days of his ministry. His honesty, his earnestness and his vast love for human beings gave to his message a reality that the roughest and often the most ignorant could understand and accept. When the reader finally closes the book he feels that he has always known the pioneer minister, Dr. McQueen.

Hollywood Borrows Yorkshire Comedian For Show Boat Film

By JOAN LITTLEFIELD
(Copyright, 1934, by The North American Newspaper Alliance, Inc.)

LONDON.—Sydney Howard, the plump Yorkshire comedian, with a face of rubber and the fruity humor of a Robey or a Harry Tate, whose individual style is as strongly marked as that of Charlie Chaplin or Eddie Cantor, is sailing for Hollywood, May 26, to appear in a comedy tentatively entitled "London Show Boat," which will be made by United Artists.

Howard, since his debut in films in 1929, has been a British Dominions star, and his Hollywood visit forms part of the exchange of artists recently arranged by Joseph M. Schenck between the English and American production units whose pictures are distributed by United Artists.

BIG FAVORITE

An immense favorite with British audiences, Howard is one of those comedians to whom success was slow in coming. He was first employed as a printer's traveler in the north of England, but one day, when business was slack, he was looking at a local paper and saw an advertisement for a "part-time comedian." Having already done some concert work, he applied for the job, and got it—at twenty-five shillings a week.

Subsequently he got an engagement, at a slightly higher fee, with a concert party at St. Anne's-on-Sea, near Blackpool, and from that moment resolved to throw in his lot with the theatrical profession. There followed years of experience in touring revues and musical comedies, culminating in a big success at the Victoria Palace, London. This was in 1915, however, and just when Sydney had success within his grasp he had to go into the army.

In 1919 he began all over again, and was soon understudying Harry Tate at the London Hippodrome. It was not until 1929, however, that his big chance came. The occasion was the try-out in Glasgow of the musical comedy "Hit the Deck," when Howard was given the part of Battling Smith on account of the illness of the original performer, and made such a success of it that he was retained for the London run. Since then he has never looked back and has appeared with equal success in musical comedy and farce, and on stage and screen.

TAKES TO TEA

Gregory Ratoff takes the part of a commissar in "Forbidden Territory," a non-political story of Soviet Russia now being made at Shepherds Bush, with Binnie Barnes, Tamara Desni and Barry McKay also in the cast.

Ratoff, like most visiting Hollywood stars, was impressed by the British studio custom of a ten-minute "tea-break" in the afternoon. The first time he experienced it, he said, "What in Heafen is this?" On the second day, he remarked, "H'm, good idea, this afternoon tea." On the third day at 4:30, he found himself shouting, "Vhere is my tea? I want my tea!" And now he avers that the British tea system is a "sensationally" good idea.

Captain G. A. Hill, who was for a long time a Secret Service agent in Russia, is acting as technical adviser to Progress Pictures, which are making "Forbidden Territory," and it is through him that the prisoners in the Soviet gaol scenes all wear carpet slippers. This is the custom in all Russian prisons, he says, as it is an effective means of preventing prisoners from escaping in the snow. To make assurance double sure, no boots are allowed to be sold in any village near a convict settlement.

LIFE OF CHRIST

Alexander Korda's greatest ambition is to film a life of Christ, and he hopes that early next year he will be able to realize it. It will not be a commercial proposition, since no public cinema will be allowed to show the film in this country, but Mr. Korda in this instance does not care about that.

"There will be nothing controversial in the story I want to present," he said. "I aim to tell simply the story of the carpenter's son who was born in a manger and died on the Cross, so that the film will be acceptable to all Christian sects throughout the world. The part of Christ will be played by an unknown man who has never had a screen part before. The supporting players will be famous Hollywood and London stars, but they will all play their parts anonymously. No credits will be given for the writing, direction or acting of the film, which I plan to start just as soon as I have completed my 1934 programme."

GIRL OF THE ORIENT

The stars of "Black Magic" are the natives of Bali Island, in the Indian Ocean. The story tells of the evils that befall a village through the malevolence of a witch, an eclipse and a plague. Complications arise, as the witch's son is in love with the daughter of the village headman, and the sequences include a thrilling cock-fight, complete with bookmakers and time-keepers.

The heroine is played by a young Eastern beauty of the name of Sari who, it is said, is a glamorous person with the individuality of a Garbo and the allure of a Joan Crawford.

Barker to Direct His Own Opus

LONDON (NANA). — Granville Barker has been persuaded to come out of his retirement as a producer to direct his own play, "The Voysey Inheritance," which is to have a three weeks' run at Sadlers Wells at the end of the Shakespeare and opera season in aid of the debt on the theatre. There will be a cast of West End actors.

For the first time in many years, Sadlers Wells and the Old Vic have shown a profit instead of a deficit on their season, and if the large building debt can be wiped out, opera and classic drama should obtain a permanent footing in London at popular prices.

Sadlers Wells finished up the season by producing a full-length new British opera, "Macbeth," based on Shakespeare's tragedy, composed and conducted by Lawrance Collingwood. This ran simultaneously with "Macbeth," the play, at the Old Vic.

Aimee and Philip Stuart have written a charming new play, "Sixteen," with a heroine of that age, which has been put on at the Criterion. It deals with the problems of an adolescent girl who idolized her dead father, when her mother marries again, and Antoinette Cellier gives a lovely performance as the girl. Her tomboy sister, aged fourteen, is realistically played by Alexis Fraace, an actress of twenty-eight, and the mother and new father are played by Fabia Drake and Godfrey Tearle. Helen Haye is the grandmother and Muriel Aked an old family servant.

NEGRO AUTHOR GETS ACCLAIM

By H. ALLEN SMITH
(United Press Book Editor)

Somewhat in the tradition of Roark Bradford, a Negro girl has turned out a novel called "Jonah's Gourd Vine" (Lippincott), which already has coaxed paeans of praise from such writers as Carl van Vechten and Fannie Hurst. Miss Hurst contributes an introduction.

The book, written in the rich dialogue of the Southern Negro, concerns the exploits of one "John Buddy," a strapping "yaller nigger," fresh out of the cotton fields. John Buddy likes his women, and vice versa. He goes through a series of plantation adventures before he heads for Florida and becomes a preacher, because of his tremendous power to away Negroes with his sermons. He becomes famous as a preacher, and still likes his women. There is pathos a-plenty in the story of John Buddy, but it is counter-balanced by humor. The author doesn't quite equal the work of Bradford, but her work rings true.

Artist Visits Native Land

LILLIAN Freiman, a native of Guelph, Ont., but for many years resident in Paris, is at present in Toronto exhibiting her work. Since a child painting and drawing have been her delight. Above she is shown (1) as a little girl, paper and pencil in hand, and (2) as she is today. Recently the French Government purchased one of her works, which has received much praise because of its originality and beauty. The national gallery at Ottawa also has two pictures from her brush.

Melodrama Muddled in New Cinema

NEW YORK (NANA).—"Journal of a Crime" has Ruth Chatterton wrapping her diction about some extraordinary dialogue. It is a muddled melodrama, swift in spots. . . . "Finishing School" has Ginger Rogers, and that's all. . . . Bing Crosby gets a chance to croon from under a sailor hat in "We're Not Dressing," a picture whose plot is riddled with melody. . . . "The Witching Hour" is a strangling thriller of two decades ago which gains quaintness with its preservation of the costumes of the period.

Great Britain and the Dominions Overseas

Lipton's Successor As Yacht Challenger Competent for Task

T. O. M. Sopwith Brings Trained Mind to Art of Seamanship—Has Had Notable Success as Helmsman in Career as Yachtsman

LONDON (UP).—T. O. M. Sopwith, successor to Sir "Tommy" Lipton as challenger for the America's Cup, has established a reputation both in the air and in yacht racing. Recently, his new all-steel yacht, Endeavor, with which he will challenge for the cup, was launched. It is to undergo severe trials this Summer before sailing to the United States to compete against the best American yacht.

TRAINED MIND

Scientist and engineer, Sopwith has brought a trained mind to the art of seamanship, and his knowledge of aeronautics gives him not a little understanding of how to obtain the best from perfectly-cut sails on a well-designed yacht.

Seven years ago he was comparatively unknown in yacht racing. After a season's experience in the twelve-meter Doris, he commissioned the twelve-meter Mouette in 1929 and became the leading helmsman of his class during three successive seasons, winning 109 prizes, of which seventy-five were firsts.

In 1932 he sold Mouette and bought ex-challenger, Shamrock V, winning a fair number of prizes, including the King's Cup — a notable success for a helmsman's first season in the "J" class.

ALTERED SHAMROCK V

Last season Shamrock V underwent some alterations at the suggestion of her owner, but these modifications were not wholly successful.

A feature of Sopwith's racing is perfectly timed starting. In five out of six starts Shamrock V would be first over the line. He has made some of the most spectacular starts in yacht-racing, and none more so than one at Babbacombe in half a gale. There he reached along the line at a great pace, heeling at an angle of forty-five degrees, and was over the line a few seconds after the gun. During this race his yacht was dismasted in a violent squall.

MAN OF SWIFT ACTION

At the helm, Sopwith lives "on his toes"; with intuitive exactness he measures every move of his opponents. A man of swift action, yet he is retiring by nature, almost shy. His self-poise, personal charm and confident resignation are merely the baffling part of one who is fiercely competitive in his sportsmanship. Given a good yacht and some wind, his mastery of the helm allows him to coax 100 per cent out of both.

Those who race with him are struck by his power of detachment and concentration when at the helm. Completely oblivious to everything except the race, he is one with his yacht. Before giving an order to captain or crew, he calculates its possible reactions. If he gambles on a manoeuvre, it is almost like betting on a certainty.

PENNY A MILE ON AIR LINER

New British Machine One of World's Most Economical Planes

LONDON (BUP).—A penny per passenger per mile is the total running cost of the new type of British air liner which, it is claimed, is one of the world's most economical aeroplanes.

Known as the Avro "Sixteen," it has just been put into service on the London-Liverpool section of the new Glasgow-Belfast-London airline.

A high-wing monoplane, specially designed for fast airline use, it carries sixteen passengers and a crew of two at a cruising speed of 125 miles an hour.

The remarkable low-running cost of a penny per passenger per mile is arrived at after allowing for every possible expenditure, and includes fuel, oil, salaries of crew, insurance, replacements, depreciation, maintenance, overhauls, housing charges and landing fees.

ENGLAND GAINS IN PROSPERITY

Improvement Greater Than in Scotland or Wales, Statistics Show

LONDON (BUP). — Remarkable revelations of the ebb and flow of unemployment in each industrial area are contained in the Local Unemployment Index just published by the Minister of Labor.

This shows how the 116,000 drop in unemployment in March was distributed over the chief industrial areas.

The figures disclose that the improvement was much greater in England than in Scotland or Wales, which indicates that the industrial drift to the south and east is still going on.

Wales is still the most depressed country in the kingdom, with 34.2 per cent of unemployment. Scotland follows with twenty-six per cent, while England is comparatively prosperous with only 15.6 per cent of workless.

Bill Shakespeare Was Watered With The Garden Hose

MELBOURNE (BUP).—An instinct for the right garden saved the life of William Shakespeare, whose clothes caught fire while he was motor-cycling in Melbourne.

He jumped off the machine and ran into a garden when, luckily, a woman with a garden hose was watering the flowers. She turned the hose on him and extinguished the flames.

OPENING MAIL IS PROTESTED

LONDON (UP).—The disclosure by the Royal Commission on Sweepstakes and Betting that the British Post Office has opened 350,000 private letters in a search for tickets in the various Irish sweepstakes has led to something like an uproar of protest.

Under the present law, any specific letter can be opened, it is stated, on a written order from any Cabinet member, but several lawyers have written to the newspapers declaring that there is no authority for blanket orders opening all and sundry letters on a mere suspicion that they might contain tickets in the Irish lotteries.

DUBLIN LETTERS OPENED

But letters addressed to Dublin and letters from Dublin are all scrutinized, according to the Royal Committee, and those suspected of connection with the lotteries are steamed open. Any tickets found are confiscated, and moneys found are returned to the sender. But there is no prosecution unless there is evidence that the sender is selling the tickets in Great Britain.

Questions are to be asked in Parliament, it is stated, during the discussion on the proposed revision of the law governing betting.

ANOTHER PROTEST

The uproar over this has given rise to another kick from the defenders of British liberty, on the right of the British Customs to seize copies of banned works when they are owned by travelers returning to this country.

According to these protesters, the British law merely forbids the publication of such works in Great Britain, or their sale here, and it does not make the private ownership of such books an offence. They declare that the Customs have no right to seize private property of bona-fide travelers, who are committing, it is claimed, no offence in owning one of these highly controversial works.

New Barrier Against Wind and Sea

These Workmen Look Like Midgets When They Appear Against the Brighton Cliff. The Photo Shows the Progress Made on the New Cliff Protection Project, Where 500 Men Are Employed to Provide a Four-Mile Barrier Against Wind and Sea.

White Woman Lives Amazing Life With Australian Blacks

Mrs. Daisy Bates, After Thirty Years Among World's Primitive People, Remains Cultured Lady With Flair for Poetry

PERTH, Western Australia.—Mrs. Daisy Bates has lived with the Australian aborigines for thirty years, studying them, loving them, protecting them. She has shared in their food, lived in their crude "mia-mias," joined in their crude games. Yet she is still much the same cultured little Irish woman, with a gay wit and a flair for Latin poetry, who came to Australia from the London staff of The Review of Reviews in 1899 and almost immediately took up the study of the world's most primitive people.

BEST AUTHORITY

Hailed by ethnologists as the most reliable living authority on the life and customs of the Australian black, Daisy Bates lives in a tiny hut in the scrub at Ooldea, on the trans-continental railway.

For twenty years a shelter of boughs and saplings has been her home in between her wanderings with her nomad friends. In the course of this time she has acquired 115 tribal languages also a store of notes and manuscripts, and a collection of native legends of unique anthropological value. She has seen corroborees and ceremonials witnessed by no other white man or woman and twenty-five years ago at Tonderup, Western Australia, was initiated into the Bibbulman tribe and given the freedom of its totem.

COME FOR PROTECTION

Mrs. Bates established herself at Ooldea during the construction of the trans-continental railway so that the blacks should have her protection. They still come to her from points 1,000 miles away to be fed and clothed and initiated, much to her regret, into the ways of the white man.

Recently, for the first time in twenty years, Mrs. Bates returned to civilation at the urgent invitation of the Federal Government, to confer about a native problem in Arnhem Land.

Thanks to the establishment of a religious mission at Ooldea, she hopes soon to be able to devote time to the compilation of her manuscripts. Already through her writings her name is famous and correspondence pours into her from scientists and publishers of note all over the world.

BAFFLED BY SHEEP DISEASE

Some of Devon's Finest Flocks in Danger of Extermination

LONDON (BUP). — Hundreds of flocks of Devon sheep, some of the finest in the country, are in grave danger of being wiped out by a mysterious disease.

Veterinary surgeons and experts from the Ministry of Agriculture, who have been called in to investigate the outbreak, are baffled. They cannot definitely diagnose the disease, but believe it to be indirectly due to the drought of last Summer.

In the Exeter district breeders have lost, on an average, 10 per cent of their flocks. In North Devon the position is more serious, several farmers having lost half their flocks.

BEER NOT WINNER OF BOAT TUSSLES

Other Drinks Good Enough for Men in Training, Says a Cambridge Authority

LONDON (CP).—It is untrue to say beer was the training drink of the victorious boat crew of Cambridge University, said a letter from an authority of the University read at a meeting in Redcar, Yorkshire, by Dr. C. C. Keeks, a temperance advocate.

When a man joined the University crew he was not allowed to exceed three glasses of beer daily, the letter said.

"During the last two years," it was added, "the crews have drunk as much lemonade and orangeade as beer. As far as I know there is no advantage in drinking beer, and I have never done so for training purposes. I find that lemonade and orangeade are good enough."

Ready for Spring Sports

SALLY, the four-year-old daughter of Gladys Cooper, one of Britain's foremost actresses, brings out her hockey club and practices about the terrace of her mother's Essex house apartment in New York, as mother takes part in a performance at the Booth Theatre. Her father is Sir Neville Pearson, London publisher, and her mother, in private life, is Lady Pearson.

Broody Hen Saves Man From Death In Flood Waters

SYDNEY, N.S.W. (BUP).—A broody hen saved grape-pickers at Upper Swan, near Perth, Western Australia, from drowning in an onrush of flood waters. The hen jumped on the bed of one of the men and flapped wet wings in his face. He awoke to hear the thunder of the advancing flood and warned his mates, who escaped in the nick of time. The grape-pickers dashed through the pitch darkness to gain high ground just as the rising waters submerged the shack in which they had been sleeping.

MORE AIR FORCE FOR SINGAPORE

Naval Base to Be Strengthened in Flying Defences and Have Heavy Guns

LONDON (CP).—Plans for the equipment of the British naval base at Singapore, which when completed will make it the world's most formidable stronghold, include a considerable increase in the strength of the Royal Air Force. The base will be protected by the heaviest artillery permanently assembled anywhere at one point.

The air strength at present at Singapore consists of two torpedo bomber squadrons and one squadron of flying boats. While the ultimate air strength has not yet been determined, it is thought likely it will amount to at least six squadrons.

One unit likely to go there is the additional flying boat squadron for which provision is made in the air estimates for 1934-35. This unit, though it will be formed in home waters, is intended for duties overseas, and it is thought the destination will be Singapore.

WILL IMPROVE STAMP DESIGNS

Philatelists Will Have Good Hunting for Numerous New Issues

LONDON.—Collectors of British Colonial stamps will have some attractive additions to their albums during the next few months. Half a dozen colonies and protectorates are about to discard the somewhat stereotyped designs hitherto employed in favor of new and improved types embodying pictorial or semi-pictorial motives.

St. Helena will commemorate this month with a striking series of ten denominations the centenary of the transfer of Napoleon's isle from the control of the Honourable East India Company to that of the British Crown.

Five of the stamps will bear, in addition to the pictorial vignette, a group of portraits of the four sovereigns who have ruled over St. Helena, i.e., King William IV, Queen Victoria, King Edward VII and King George V, the remaining subjects being the rocks known locally at Lot and Lot's Wife, a view of Plantation, the residence of the Governor, a map of the island, the quay at Jamestown, where Napoleon landed, and other views of the island.

DISTINCTIVE STAMPS

The dependency of Ascension Island is also to be provided with a distinctive stamp of its own, embracing the same number of denominations, four of which comprise a vignette of the King surmounting two mark buoys and a map of the island with a turtle in the centre. Local views supply the subject of the other six values.

From British Guiana may be expected in about June another effective pictorial stamp series in twelve denominations ranging from 1c to $1, reproducing characteristic scenes and subjects such as an Indian shooting fish, the Kaieteur Falls, timber logs being shot over rapids, Victoria Regia lilies, and Sir Walter Raleigh with his son. The 1c, 2c, 4c, 6c, 24c, 50c, 60c and $1 stamps incorporate in addition a vignette of the King.

PICTORIAL DESIGNS

Later in the year Trinidad and Grenada will both replace their present stamps with pictorial designs obtained in open competition.

Some new stamps from Nyasaland are also expected shortly. The colonial emblem, a leopard standing on a rock in the sun's rays, is seen in conjunction with a vignette of the King, facing east, instead of West as is customary. As a result of the formation of an East African Postal Union, competitive designs are being sought for a series of unified stamps to serve for the territories of Kenya and Uganda and Tanganyika combined.

HEAVY WATER TO BE MADE IN BULK

Four Thimblefuls a Day to Be Production of New Factory in Durham

LONDON (BUP).—"Heavy water," the recent discovery which staggered the scientific world, is to be "mass-produced" at the rate of four thimblefuls a day at the Billingham factory, Durham, it is announced.

The density of heavy water is ten per cent greater than that of ordinary water, and has a deadly effect on small organisms.

Scientists have found that in nearly pure heavy water tobacco seeds will not grow, and in fifty per cent heavy water they grow only half as fast as in ordinary water.

Pageant Revival Has Good Theme For a Beginning

Historic Scenes of Mother of Parliaments Will Be Represented—Disrespectful Pigeons Interfere With Big Ben's Broadcasting—British Jay-Walker May Be Put Under Compulsion

By GLANVILLE CAREW

LONDON (BUP).—In England, years ago before the war, it became the fashion for our ancient cities to celebrate their histories by pageants. Such towns as Winchester, Chester, Norwich, Exeter, Bristol, and scores of others, saw the everyday round of centuries ago brought back to life again. Then, for one reason or another, pageants died out. Now we are reviving them. And we are to have a Pageant of Parliament. If a producer cannot excel himself on that theme, he had better take another job; indeed, he may suffer from an embarrassment of riches. Think of the great scenes of our parliamentary history; he has episodes uncountable to select for representation.

THE FIRST SCRIBES

We can start with the scribes recording the events of the day; then comes Caxton taking over the work—the first "Hansard" of them all. Then we can march down the corridors of time to see Elizabeth scolding her ministers; to see Charles the First descending to the House with his armed guard only to find a locked door and a resisting Commons; Cromwell grimly ordering his men to "take away that bauble." And we need not forget Guy Fawkes.

If we want light relief we may have the picture of Burke dramatically casting a dagger on the floor of the House to support a point in his speech, only to have his theatricals spoilt by another Member's plaintive question, "Where's the fork?"

And perhaps it might not be inappropriate to the present day if in one scene we heard William Pitt repeat his famous words—"England has saved herself by her endeavor, and will save others by her example."

GRILLING THE LADIES

One scene which is to be reenacted is that which was the cause of the ladies being barred from the House of Commons for many years, and which was the reason why the "grill" through which womenfolk survey the House was put up.

Some time in the year 1779 a certain Member was making his maiden speech, and he had invited his uncles and his cousins and his aunts to hear him. The Strangers' Gallery was full of his family admirers. At the very climax of his speech there arrived—in accordance with the custom of those times—a bevy of the fashionable beauties of the day, the House being then a resort of the ladies of Society. The new Member's friends had to give way to these persons of quality. He was annoyed at the loss of his personal audience and cried out that he "apied strangers," whereupon the fashionable women, led by the Duchess of Gordon, rather than be forced to leave, descended in a body to the floor of the House and held up the debate. That was too much even for our gallant forefathers, and they decided then to put the ladies behind a grill.

So the fair ones who see the pageant will no doubt note and remember that history repeats itself, and if they don't behave they may be "grilled again."

SPOILING HIS VOICE

Those of us who stand in Trafalgar Square, or Palace Yard, Westminster, or by St. Paul's Cathedral and look at the pigeons, regard the birds merely as one of the sights of London and as friends in whom there is no guile. The B.B.C. engineers are not quite so sure of that.

When the sound of Big Ben was first broadcast, the padding around the microphone was continually vanishing. "Detectives" found that the pigeons were the thieves. So the straw padding was put into a football bladder. The pigeons took the straw for nesting purposes.

Now that Big Ben is to be silent for a month or two while cleaning operations are in progress, the microphone is to be transferred to St. Paul's Cathedral. But the engineers are taking no chances. When the microphone is fixed at the Cathedral those pigeons will have to tackle, not a football bladder, but a steel cage. And I would not like to bet that they will not circumvent even that.

DANGEROUS LIBERTY

It looks as though the authorities are to be forced to follow the example of other countries and to compel pedestrians to cross the streets at certain points and at those points only. As things are now we are politely entreated by signs to "Please cross here"—to which request we pay, as a rule, no attention whatever.

The present custom permits any walker to commit suicide if he chooses and adds enormously to the worries of drivers. But apparently the idea is that the new contemplated compulsory crossing places shall be indicated by lights visible from a distance as well as by marks on the roadway itself. This will make confusion worse confounded. At such spots, for instance, as Trafalgar Square, nine busy thoroughfares converge. At each of these junctions there are traffic signals of red, green and yellow, as well as at intermediate spots in the Square itself. The road surfaces are littered with junctions of one sort and another. "Stop," "Turn Right," "Turn Left," "Look Left," "Look Right," "Look Both Ways"—and there are any number of curved arrows with the barbs pointing here, there and everywhere. If in addition to observing all these things and distinguishing them from the innumerable colored advertisement lights the driver must also watch for crossing lights, his lot will indeed be hard. The last straw would be for the powers-that-be to adopt the law of our French friends, which is that if anyone is injured on a crossing the driver or owner of a vehicle is liable in damages no matter what the degree of negligence of the victim may be.

PRONUNCIATION AGAIN

There is going on just now what seems to be an interminable newspaper correspondence on the question of the proper pronunciation of English—what county and what class speaks the best English and so on. That is a question which will never be answered satisfactorily. Quite apart from all variations of accent or intonation (which Heaven preserve), what on earth can one do with a language which can perpetrate, with orthodoxy, such a rhymelet as this:

"An early bird from Middlesbrough
Sat gaily perched upon a bough,
But as the wind was cold and rough,
He caught a nasty little cough,
And sadly sighed: 'Although
I fain would stay, I'm through'."

Near Dead Rocked Back to Life

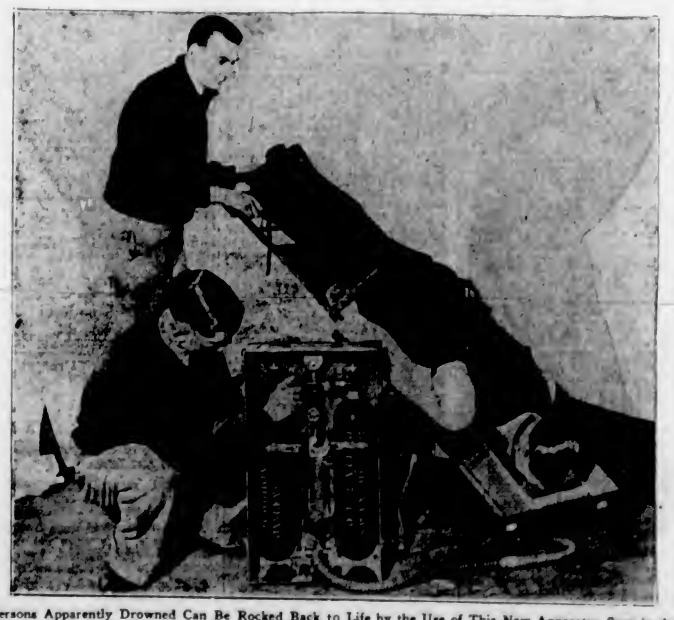

Persons Apparently Drowned Can Be Rocked Back to Life by the Use of This New Apparatus Seen in the Picture. It Is to Be Installed in Rescue Stations and Hospitals All Over England. Ten to Fifteen of These See-Saw Motions Induce an Exact Imitation of Natural Breathing.

CLIFFORD'S INN TO BE WRECKED

Ancient and Historic File in London to Make Way for Modern Buildings

LONDON (CP).—Historic centuries-old buildings of Clifford's Inn, near the corner of Fetter Lane and Fleet Street, are to be demolished this Summer to make room for modern development.

Law students used Clifford's Inn in 1344. Judges sat in the hall to settle boundary disputes which arose after the Great Fire of London.

Buildings to be erected on the site will supply a want in the neighborhood, the owners say. Part of the property belongs to the Office of Works.

Proposing Race Over Tasman Sea

AUCKLAND (BUP).—An air race across the Tasman Sea, in which all those who had finished the London to Melbourne air race this Autumn would be invited to take part, is proposed in New Zealand.

A sum of £5,000 is being raised as prize money.

The fast machines which will be used in the London-Melbourne race, which is being held in connection with the Melbourne Centenary celebrations, could cross the Tasman Sea, between Australia and New Zealand, in five hours.

What's New and Interesting for the Women

Diet Very Essential To Teeth

Baby's first tooth is fittingly enough a big family event, since a good set of teeth is one of the big factors in proper nutrition throughout life. Recent surveys, however, show that baby's teeth, by the time he is big enough to go to school, rarely are perfect. Tooth decay is so prevalent among our children and causes so much ill health in later life, that nutrition experts have turned much attention recently towards trying to find the cause and cure of this condition.

Diet has been found to play an important part in correcting and preventing tooth troubles. Thus in one experiment, carried on with both children and adults, dental disorders were greatly checked when one to two glasses of orange juice, with the juice of a lemon, from one-half to one quart of milk, one egg, one-fourth to one-half head of lettuce, and additional fruits and vegetables were included in the daily diet.

"Scraps of Paper"

Believe it or not, "scraps of paper" made these two good looking hats.

Or at least strips of crepe paper were crocheted in their making. The dashing model at the top is called "Desperado," with backward sweeping brim and jaunty quill stuck through the turned-back portion in front.

The other is the popular "halo" hat, sweet and demure. They resemble rough straw.

Be Exact If Using Chocolate

Melted chocolate has a tendency to thicken cake batter, but do not, upon seeing this, begin to alter the batter by adding more liquid, as the cake will come out all right when baked. Select a dependable recipe and follow it exactly. Adding a little more flour or liquid to make the cake batter "look right" is the cause of many failures.

Style Whimsies

Cottons, the old copycats, are making their appearance all dressed up like linens. Ginghams and seersuckers are shown in natural linen colors, and lawns are looking as much like handkerchief linens as their nature allows.

• • •

Taffeta silk has been edging its way into the limelight for some time. It now is being used for bathing suits by prominent Paris dressmakers.

• • •

The sugarloaf crown is reappearing in Spring millinery, done by one famous designer in Milan. Satin toques are also Spring favorites.

• • •

Blue is the leading color for Spring, with navy leading.

• • •

Every day in every way daytime clothes are getting dressier and dressier, according to Paris. Satin is a highlight of the season's frocks, and lame is good both for the more formal moments of milady's day, as well as for evening.

• • •

A "composed" sports suit means a suit composed of jacket of one material, skirt in another, and blouse in a third. Patou is showing a number of these suits for his private clientele.

• • •

Linen, imported salt sack and cotton gabardine are featured for horseback riding devotees. For wear on dude ranches riding shirts of cotton or flannel in either subdued or bold checked patterns, are being displayed. Western belts, wide, and studded with nail heads and colored stones, will lend a wild and woolly air to the dude rider's costume.

Tomato Surprise Salad Tempting

Six tomatoes, one-half cup diced celery, one-half cup diced cooked chicken, one-fourth cup chopped nuts, one-fourth cup mayonnaise dressing, lettuce. Select medium-sized, smooth tomatoes and scoop out the inside. Chill ingredients, mix the chicken, celery, tomato pulp and nuts with the mayonnaise dressing. Add more salt if needed. Fill the tomatoes. Arrange on lettuce leaves. Garnish with mayonnaise and decorate each tomato with halves of shelled nuts. Nice for bridge luncheon.

Log-Book For Baby Is Popular

LONDON.—Society women are now keeping detailed log-books of their babies' lives, containing complete records of all the milestones in the infants' careers. The first smile is recorded, also the first meal, the first step, the first tooth and the first word he utters.

One of the most complete records is kept by Mrs. Ewen Montagu. She has two children, Jeremy, aged seven, and Jennifer, three. In Jeremy's book there is an envelope bearing a lock of fair hair, tied with blue ribbon, which is all that remains of his first hair-cut. There are pictures of his two grandfathers, the late Lord Swathling, and Solomon J. Solomon, the artist, as well as his diet sheets, weights and heights at various ages.

Household Hints

When polishing the stove, place paper bags on your hands to keep them from getting soiled.

• • •

Scorch stains on white silk can be removed with bicarbonate of soda mixed to a paste with cold water.

• • •

When cooking a bird in the oven, roast it in the usual way until it is nicely browned, then turn the back upward and let it remain so until done. This causes the gravy to run into the breast, making it soft and tender.

• • •

Lime water will sweeten jars and jugs which soap and water fail to cleanse. It is admirable for cleansing milk and nursing bottles.

A delicious frosting that tastes like whipped cream but is less expensive can be made from one package of cream cheese blended with one teaspoon sugar and two tablespoons of top milk. This is delicious on mincemeat squares, gingerbread or loaf cakes.

How to Set Table When Punch Is Served

Red and White Color Scheme and Victorian Setting Shown

Left, Red and White Color Scheme Carried Out in Cloth, Napkins, Cups and Plates and Candlesticks; Right, Victorian Setting With Fish Net and Fringe Cloth, Glass Bowl, Silver Candlesticks, China Cake Plates.

(Courtesy Home & Field)

It has been some time since much thought was given to punch, although plain fruit juices served as part of a meal have grown in popularity until the average family consumes quantities that would make their ancestors gasp.

Here are two correctly set tables with the punch bowl as centrepiece. The setting at the left is red and white. Tablecloth and napkins alternate the colors, with red glass cups and plates on the white squares, white glass on the red squares. The punch bowl is white Lenox and stands on a mirror decorated with smilax. White Lenox candlesticks, vases, nut dishes and plates are used with red candles. This setting is particularly appropriate for a claret punch, and the foods to serve with it may be buttered crumpets, cavlarettes filled with cottage cheese mixed with salted almonds.

The setting at the right is Victorian, with fish net cloth edged with cotton fringe over old rose satin. The decoration is smilax. The punch bowl is pale blue Bristol glass, silver mugs and candlesticks, comport filled with grapes, Sheffield cake basket and Victorian china cake plates complete the setting.

Give Bread Puddings Appetizing Touches

By KATHERINE BAKER

Bread pudding used to be the bugbear of every family dinner. Small boys hated the sight of it and the older members of the house endured it because it was an "economy" dish. With a little thought, any clever cook can transform stale bread or cake into a most interesting dessert. Bread puddings are particularly good with "oven dinners," as they are baked for forty or fifty minutes at a moderate temperature—just the three hundred and fifty degrees that the roast requires to finish.

Chocolate is such a popular flavor that it makes bread pudding a favorite dessert. For best flavor, the best ingredients must be used, so the housewife who wants value turns to chocolate of a brand that has been used for over 150 years. Accurate measurement in rich chocolate is essential and the ounce-marked squares give best results. They are deeply marked and break readily into the required amount. One and half squares unsweetened chocolate, cut in pieces, 1½ teaspoons vanilla, 1½ cups stale bread, cut in ¼-inch cubes, 3 cups milk, 1 cup sugar, 3 eggs, slightly beaten. Add chocolate to milk in double boiler and heat. When chocolate is melted, beat with rotary egg beater until blended. Combine sugar, salt and eggs. Add chocolate mixture gradually, stirring vigorously. Add vanilla. Place bread in greased baking dish. Pour mixture over it. Place dish in pan of hot water and bake in moderate over (350 degs. F.) fifty minutes, or until pudding is firm. This is delicious served hot with butterscotch hard sauce, or cold with cream. Serves six.

BUTTERSCOTCH HARD SAUCE

Half cup butter, ½ cup brown sugar, firmly packed, 1 teaspoon vanilla, 1 egg yolk, well beaten, 4 tablespoons milk. Cream butter thoroughly. Sift sugar and add gradually, creaming together until light and fluffy. Add vanilla, egg yolk and milk and beat well. Makes 1¼ cup sauce.

COCONUT BREAD PUDDING

Half cup sugar, ¼ teaspoon salt, 2 eggs, slightly beaten, 2 cups milk, scalded, 1 cup stale bread, cut in ½-inch cubes, ½ cup premium shred coconut, 2 tablespoons butter, melted, ½ teaspoon vanilla or ¼ teaspoon nutmeg. Combine sugar, salt, and eggs. Add milk gradually, then coconut, butter, and vanilla, or nutmeg. Place dish in pan of hot water and bake in moderate oven (350 degs. F.) forty-five to fifty minutes or until pudding is firm. Chill. Serves six.

Plucking of Brows Hurts

If you see a woman with eyebrows that need plucking and trimming today, you can be pretty certain of one of two things about her. Either she doesn't give a care how she looks or (and more likely) she is a victim of a sensitive skin and can't bear to have her brows plucked, says a beauty expert. I know several who'd sooner submit to a major operation than be dragged up to a chair for eyebrow plucking.

Well, it is a sensitive area. The wonder is that more don't mind the yanking and pulling out of eyebrow hairs. Any part around the eye is likely to be sensitive. But what's a little suffering, or a whole lot for that matter, where a girl's looks are to be considered?

I have been trying to find out from experts on eyebrow grooming just how they manage a sensitive patron. They agree most patrons qualify in some degree of sensitiveness, that some are simply more stoic in face of discomfort. One expert told me of having her nerves upset for a week when a patron let out a blood curdling yell you could hear at the other end of the building. Just over an eyebrow yank! The client was one of those hysterical women who never had learned to take anything on the chin without trying to acquaint the high heavens with it.

No, it isn't any bridge party you're going to when you make a date to have your eyebrows done, not with most women. Of course, the pain varies. Some women can take it smiling, others quietly, others grimly, and so on. What I'm trying to say is that you mustn't expect too smooth a performance for yourself. Neither need you make such a fuss.

They've got to be done if you want to qualify as a good looking sister, according to the modern method of being perfectly groomed. Those wild, heavy, straggling hairs are comparable to nothing so much as a lawn that needs cleaning up to save the mansion's face.

If you apply warm cotton pads to eyebrows and thus soften the skin up a bit, soften it further with an application of cream, you'll ease off the "pain twitch" with a hair yanked out by the roots. Then there is a technique about tweezing, that of grasping the hair close to the root and pulling with one quick jerk. No parleying for time, remember. And pull in the direction in which the hair is growing. Also, you can take your thumb and forefinger and stretch the skin upon which you are immediately working and lighten the discomfort. But ouch or no ouch, you've got to get that eyebrow line snapped up.

Make Broom Last Longer

Dip your broom into scalding suds once a week. This treatment toughens the bristles and makes the broom last much longer.

Tunics are the rage in Paris. They have captured the town. Imagine an etruscan red tunic, quilted and trimmed with black satin, worn over a black wool skirt.

Frocks Show Back Interest

Evening Gowns May Be Cut to Waist Behind, While High, Square and V-Shaped Fronts Alternate

Left, Black Satin Evening Gown; Centre, Frock of Coral l'Organzette; Right, Navy Scarf With White Net Dress.

(Courtesy Good Housekeeping)

All the evening gowns in the collections of the great couturiers show back interest. Some are cut to the waist, others are partly covered and have peekaboo effects in various stylings. The high front is still good, and the new square line alternates with the V.

A bustle bow and high neckline in front distinguishes the black satin dress sketched at the left of the picture. The buckle at the waist at the back and short double train also are distinctive features of this gown.

Frilled cascades and cape in coral l'Organzette make the central figure delightful. Capes accompanying gowns are shown in all the collections and range from shoulder length to those that come to the hem of the skirt.

The third model, worn by the seated figure, is a white net frock with back-swept fullness, and accompanied by a navy blue scarf.

Evening coats are shown in stiff faille or heavy satin. Many in velvet. There are many three-quarter coats, with straight lines, usually collarless, with tied collars and important sleeves.

Never Dry Starched Garments

Blouses, white shirts and other clothing which require starching in "boiled starch" must not be put out to dry, but folded and placed in a basket covered with a cloth to keep them evenly moist. The collars and cuffs and whatever requires "cold water" starch treatment must be dried until there is no remaining moisture.

New Pumps Are Chic

Smart Shoe Should Escort the Print Spring Street Frock

Right, Navy Blue and White Print Frock; Inset, Left, Reading Down, Brown Kid Pump With Lattice Trim; Grey Flecked Kid Pumps; Perforated Brown Kid.

By LISBETH

The shoe question is always a burning one in the Spring, when new frocks and suits are purchased. Your costume cannot possibly look completely smart without appropriate and stylish footwear to accompany it.

It would seem as if there could be no more new versions of the popular sandal, but there are. For instance, there is the beach sandal which consists of nothing but a sole and heel with an intricate interlacing or lacquered cord to fasten ghillie fashion and hold them in place.

It is whispered that patent leather, very light and dainty, will be the last word for afternoon shoes for Summer, and that patent leather will be used as trimming on matching dull kid.

At the right of our illustration is shown a navy blue and white flower print frock. It has a pleated jabot and a pleated ruffle to match at the hem of the skirt. A tiny ivory turtle is the chic trimming on the navy blue kid opera pumps that accompany this frock. Bag and hat also are navy.

Shield-shaped inserts of gold kid lend a formal air to the brown kid pumps at the top of the insets. The lattice effect is a new trimming device.

The perfect shoes for the Spring tweed suit are the grey flecked pumps, shown centre. They are trimmed with strappings of beige, and have a comfortable built-up heel.

Separate bows often are used to trim opera pumps, but the bow on the vamp of the brown shoe at the bottom of the picture is part of the shoe itself. There is another bow at the side of the shoe, and beige pinking and perforations underlaid with beige.

Fashions Bring In Influences From the East

Chinese and Japanese influence on dress is now apparent, says an article from The London Times. It is most to be remarked in the clothes of Molyneux, Mainbocher, Schiaparelli and Worth.

In a long tunic of figured black and white, the Chinese cut of shoulder, the beltless waist, the straight, slim line from waist to knees, and the wide sleeves falling from seamless shoulders are entirely Eastern. Worth has a short spotted Summer skirt of cotton with which he puts a creamy woolen blouse cut on kimono lines with long, wide sleeves; into the woolen sleeves are woven two wide bands, one of bright color to match the skirt, and the other of grey; round the waist is a narrow Japanese sash; the hat is a pointed Chinese straw. Again there are mandarin evening coats of flowered silk, fastening high to the neck if need be. Molyneux gives a Japanese cut to his wide arm and shoulder bands, and he also makes the straight tunic. This tunic may be made with a slim line reaching well below the knees, fuller in front than behind, and with a slight rise at the waistbelt; or the line may be shorter in front with a dip behind. Also there is the full, short tunic which is sometimes called a peplum, and is of lame for the evening, figured crepe or soft satin for the afternoon.

Loose-fitting printed coats of three-quarter length, with wide sleeves and scarf ties, are in fashion. With a plain Summer woolen skirt there may be a figured blouse cut as a waistcoat in front, and a figured coat which can be worn with other plain skirts of any color included in the printed design; the materials are often cotton pique, silk crepe, taffetas and alpaca. Martial et Armand have made several.

A plain woolen coat and skirt go with an overcoat of patterned tweed, either checks, broken plaids, or stripes. An overcoat may be close fitting or loose; Chanel has a coat which fits in the back and falls straight in front. Figured crepes and silks, hand-knitted jumpers with front fastenings, and washing pique waistcoats with short sleeves are among the blouse fashions.

Maggy Rouff has made a three-material suit for town. The skirt is of a light black Summer woolen; the short jacket is of black taffetas with shiny satin spots; and the blouse has a full jabot front of fine white organdie worked into open-work patterns. A hat is a shiny black straw trimmed with a sharp black quill. Loose white pique coats will appear in the Summer with black or navy blue skirts and hats.

Tulle, net, lace, organdie and chiffon dresses are used for the evening, whether black or white or figured with checks, stripes or colored plaids. The skirts are full about and from the knees. Chanel has a black silk dress which has a bodice with a transparent back and a long, full train of plain tulle edged with lace. A white organdie dress has full, loose-frilled sleeves, and frills, though larger, trim the skirt. Cire chiffon, black, white, or of a pale color, is also used for evening dresses, which may have stiff sashes of ribbon tied to a bow with long ends. Plain cire ribbon is for belts and sashes on figured crepe and chiffon dresses of crisp lace with hip-length capes and big hats. One is of pale apple-green lace; rhinestones go with it. A black spotted net dress, with full, rippling back draperies ending in a long train, and the front of the skirt flat and slim, goes under a black satin coat with a bird tail back and very full sleeves.

Regal in Black Gown

SYLVIA SIDNEY

By LISBETH

Maybe clothes don't make the man or woman—not entirely—but they can change him or her a great deal, cannot they?

For instance, usually we think of Sylvia Sidney as the petite type. But Sylvia goes regal on us in this long black dress, with the coronet and matching jewelry.

The simply styled frock is in black souffle with ruffles that swing to the back of the skirt and form a long train. White chiffon leaves form shoulder straps and a T strap at the back of the bodice, and are trimmed with pearls.

Besides the coronet which gives her that queenly air, Sylvia is wearing two clips at the shoulder straps in front, and one at the point of the decolletage. Several bracelets adorn her slender arm.

Flowers Supplied By Club

LONDON.—For people who dislike messing about with sinks and vases, the Flower Club has been formed. You pay a subscription of from twenty to forty guineas a year, according to the size of your house, and a woman expert comes to study your color schemes and supply you with appropriate flowers all the year round. She tends and arranges the flowers and will bring anything that eccentricity or caprice can suggest, from blue poinsettias to orange lilac.

Use Toothpicks to Sew Up the Chicken

Instead of sewing the opening through which you have inserted stuffing in chicken or turkey, place toothpicks on either side of the opening, then lace the string back and forth over them. When the fowl is roasted these can be easily removed.

And a satin cape negligee is very seductive, with drapes at the shoulders, allowing the tops of the arms to be shown, and a train in the back and everything.